WEATHER FORECASTS

The barometer is falling over the Interior, and fine, hot and very dry weather is increasing the fire hazard in B.C. The weather is fine and warm in Alberta, and cooler eastward to Manitoba.

The Daily Colonist.

(ESTABLISHED 1858)

COLONIST TELEPHONES
Business Office 11
Circulation 12
Job Printing 197
Editorial Rooms 80
Editor 2111

NO. 183—SIXTY-EIGHTH YEAR | VICTORIA, BRITISH COLUMBIA, SUNDAY, JULY 11, 1926 | THIRTY-SIX PAGES

DEVASTATING EXPLOSION OCCURS AT ARSENAL

DR. TOLMIE IS READY TO STAND

Representative From Victoria May Not Be Able to Return to City From Ottawa for Some Time

NATIONAL ORGANIZATION IS KEEPING HIM BUSY

Comox-Alberni Conservatives Have Agreed to Hold Nomination Meeting on July 20 at Courtenay

IT would appear from the latest advices received from Hon. S. F. Tolmie from Ottawa, that he will not be able to return to Victoria for a short time. Major A. Lyons, M.P.P., who was manager of the last campaign for Dr. Tolmie, in a communication received yesterday from Victoria's popular representative, was given the information that while he would like to come West without delay, this situation would be impossible.

It is explained that in his capacity of national organizer of the party, it will be necessary for him to remain in the East for some time. He will, however, return to Victoria as soon as possible.

In his communication to his campaign manager he intimates that if the Conservative party in Victoria still reposes confidence in him as their standard-bearer, he is agreeable to be a candidate again in this city at the forthcoming election.

May Not Wait Return

From this information it is possible that the Conservatives may find it necessary to nominate in the absence of Dr. Tolmie, and organize the campaign before his return to the Coast, should opposition develop to the return of the former member.

Continued on Page 2

FIRE MENACE IS GRAVE ON ISLAND

THREE FIRES BURNING, BUT ARE BROUGHT UNDER CONTROL

Woods Have Dryness of Tinder as Hot Sun Shines and Rain Lacking—Caution Urged

With three forest fires still burning, though brought under control of rangers, and with the woods parched to the dryness of tinder by the heat of the sun, Vancouver Island is faced with a grave menace of still more conflagrations, and the situation generally throughout the Province is such as to give cause for great anxiety.

The fire which burned over 200 acres of slash on the operations of the New Ladysmith Lumber Company, about twelve miles from Nanaimo, had been brought under

Continued on Page 2

From the Colonist Tower.

Sunday, July 11

192nd Day. 1926

THE WEATHER

Victoria and Vicinity—Moderate to fresh northerly and westerly winds, continued fine and warm.

Sun Rises: 4:23 o'clock.
Sun Sets: 8:13 o'clock.

High Tide: 1:14 a.m., 8.8 feet.
Low Tide: 10:03 a.m., 1.2 feet.

Deep Sea Shipping

Arrivals—
(Monday)—Empress of Asia, from Orient, at Quarantine, 5 a.m.
Departures—
(Sunday)—Emma Alexander, for California, 9 a.m.

Sport

Cricket Scores—
Albions, 192; Two C's, 154 for 8 wickets.
Five C's, 94; University Incogs, 205.
Victoria, 97; Cowichan, 193.
Mills wins bowling championship.
Marjorie Leeming wins tennis championship.
English soccer team beats Ontario by 7 to 2.
Canadian Collieries beat New Westminster in Connaught soccer after overtime, 5 to 3.
Cricket test match—
Australia, 366 for 3 wickets; rain.

The News

Local and Provincial—
Hon. Dr. Tolmie is ready to accept nomination in Victoria City.
Fire menace throughout Island is serious to forests.
Around-the-world record travelers will arrive here tomorrow.
Island boards will meet in Alberni on Tuesday.
Splendid exhibition is assured here next month.
Dominion, Imperial and Foreign—
Terrific explosions cause widespread ruin.
B.C. Electric Ry. Co. lets contracts.
Heat wave East and West.
Subway strike spreads.
Western crop report.
United States Pacific fleet to cruise in Strait off Port Angeles.
Expedition swamped off Kodiak Island.

To Talk With Officials, Federal and Provincial

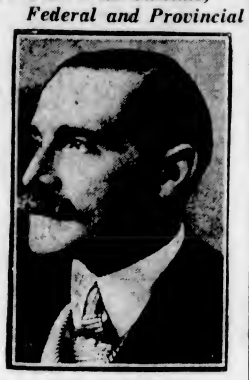

LORD CLARENDON

Under Secretary of State for the Dominions in the Baldwin Government, who is coming to Canada soon to study the conditions which immigrants encounter here. His Lordship is well known in Canada, having owned and operated a farm near Pickering, Ontario, for some years.

GLOBE RACERS ARE NEARING VICTORIA

MESSRS. LINTON WELLS AND E. S. EVANS EXPECTED 5 A.M. MONDAY ABOARD ASIA

Preparations Being Made Here to Rush Travelers to Seattle by Seaplane and to New York

By FREDERICK LEWIS EARP
Special Correspondent of North American Newspaper Alliance. Copyright, 1926.

When Mr. Linton Wells and Mr. Edward S. Evans, of Detroit, reach William Head quarantine station at 5 o'clock tomorrow morning they will be met by Edward Hubbard, Seattle flyer, and taken at once to Sand Point Aerodrome, Seattle. Messrs. Wells and Evans are attempting to establish a record for around-the-world travel, and if their plans do not miscarry will arrive in New York City, their point of departure in less than twenty-eight days from the time they left home.

Captain Homer Berry, flying a giant Sikhorsky plane, intended to go from Long Island to Seattle to pick up the globe-trotters, but was forced down in Chicago, and has been unable to complete the journey. Efforts have been made to pick up the globe circlers at Sand Point, Seattle, with another plane in order to carry them eastward within the scheduled time. The army has offered its services, and all mail contract flyers have promised to assist, but to date the exact means of transportation out of Seattle has not been determined. Every transportation company in the northwest, land, as well as sea, is bending efforts to assist. The Canadian Pacific held up the Empress of Asia five hours in Yokohama to allow Wells and Evans to connect, and its local and Seattle officials are endeavoring to speed up the trip. The Milwaukee has offered to hold its train in Seattle. This train will reach New York July 16, less than thirty days from the time the globe trotters started on their record-breaking trip.

The travellers started from New York on June 16, bound for Cherbourg, France. From Cherbourg they went to Paris, thence to Berlin. The next stop was Koenigsberg. Then they entered Russian territory and proceeded to Moscow. Over the dreary expanse of the Siberian steppes they proceeded by rail to Omsk, Chita and Harbin. Then swinging south they reached Antung and crossed the China Sea to Yokohama, where the Empress of Asia was waiting for them. The trip across the Pacific has been speedy in spite of fogs, and if all goes well they will reach William Head Monday morning. With a plane at Sand Point they will be able to cross the continent in less than two days. If the planes are not available they will be obliged to take the trains and that will entail delay. But even if the air service fails, Wells and Evans still have opportunity to establish a world record.

EXPEDITION SWAMPED OFF UNIMAK ISLAND

During Spectacular Night Eruption of Volcano, Boat Is Overturned—All Hands Get Ashore

WASHINGTON, July 10.—Swamped in the breakers off Unimak Island, Alaska, during a spectacular night eruption of the Shishaldin volcano, the American Nature Association expedition, headed by Mr. William L. Finley, the naturalist, lost much of its equipment and supplies on July 7, but all hands got safely ashore. Mr. Finley reported the misadventure to the association today in a telegram filed at St. Paul, Alaska. The expedition sailed from Seattle last month to take pictures below the Arctic circle and make motion picture films of the salmon industry and the seals on the Pribilof Islands.

Seattle Has 91 Degrees

SEATTLE, July 10.—The mercury at 4 o'clock this afternoon reached 91 degrees. This was the hottest here since June 25, 1925.

EAST SWELTERS WEST NOT COOL

Four Deaths From Heat in New York City and Three in Philadelphia—Elizabeth, N. J., Registers 105

SALEM, OREGON, HAS HOTTEST DAY RECORDED

Temperature 107 — Portland Went to 104 — Warmest Since Weather Bureau Began to Make Observations

NEW YORK, July 10.—The East sweltered today in a Turkish bath atmosphere that caused eight deaths and numerous prostrations. New York City led the list of fatalities with four deaths when the mercury climbed to 92 degrees late this afternoon. Philadelphia reported three deaths and a temperature of 96.

The other death occurred at Elizabeth, N.J., where unofficial thermometers in exposed places registered 106 degrees.

Relief from the torrid heat reached the northern New England coast in the form of an easterly breeze. In Boston the mercury tumbled from 84 early in the forenoon to 64 later in the day. Electrical storms abated the heat in New Hampshire and other northern sections.

A severe thunderstorm, accompanied by a deluge of rain, caused a washout which derailed a locomotive near Sutton, Vermont, and the engineer was scalded to death. At St. Albans, cellars and streets were flooded, and at Northfield, lightning struck and destroyed a house. A man and a boy were drowned near Poughkeepsie when they sought relief from the heat in the waters. Two other men were drowned at Albany and Cohoes, New York.

Pacific Coast

SEATTLE, July 10.—Today's temperature reached 91, the highest since June 25 a year ago.

PORTLAND, July 10.—Heat records tumbled as the mercury ascended in Oregon today. Four heat prostrations occurred in Salem, while that city experienced the hottest day in its history with 107 degrees.

Portland had the warmest weather in the fifty-two years the weather bureau has made observations. At 4 o'clock the glass read 104.5, just 2.4 degrees above the previous high level. The weather bureau predicted relief tomorrow.

VISCOUNT ALLENBY SPEAKS OF EMPIRE

AT UNIVERSITY OF ABERDEEN DELIVERS ADDRESS AFTER TOUR OF DOMINIONS

Definition of Empire—Bond Between Great Britain and United States Makes Liberty Secure

ABERDEEN, Scotland, July 10.—Field Marshal Viscount Allenby was a guest of honor at a luncheon tendered by the University of Aberdeen yesterday. He received the degree of Doctor of Laws from the University.

Speaking at the luncheon, Viscount Allenby said that during his recent tour of the Dominions he had found the note of Empire most marked. Personally, he was not afraid to use the words Imperialism or Empire. The Empire he defined as an association of nations held together by voluntary affection, not by steel bonds.

In his recent visit to the United States, he had proved that England and the United States were bound together in a bond which made not only the Empire unassailable, but the liberties and freedom of the whole world unassailable in future.

STRIKE EXTENDS TO BROOKLYN CO.

Tie-Up Threatened of Subway, Elevated and Trolley Lines—Company Still Carrying Large Passenger List

STUDENTS USED TO REPLACE POWER MEN

Emergency Forces Keep Trains Running and Officials Say They Are Prepared to Fill Places of Strikers

NEW YORK, July 10.—Striking subway employees of the Interborough Rapid Transit Co. today planned to spread the strike to the Brooklyn-Manhattan Transit Co. and threatened an almost city-wide tie up of transportation on subway, elevated and trolley lines.

Three hundred pickets were sent by the strikers to Brooklyn, calling upon employees of the Brooklyn and Manhattan system to quit work.

Powerhouse Men Join Strike

Meanwhile, the strikers announced that powerhouse employees, towermen and others were joining the original ranks of the motormen and switchmen on the Interborough system.

Emergency forces kept the trains running and Interborough officials said they were prepared to fill the places of all men who walked out. Students at technology institutes and electrical companies were used to replace some of the powerhouse men, the company said.

The company pointed out that during the four days of the strike it had carried 8,584,609 persons without injury.

ISLAND BOARDS TO MEET IN ALBERNI

TO DISCUSS STRATHCONA PARK'S CLAIMS TO BE MADE SUITABLE FOR PLAYGROUNDS

Many Subjects Will Come Up for Consideration—Victoria Will Have Smaller Representation

The Associated Boards of Trade of Vancouver Island meet in convention in Alberni this week. The opening session of the gathering will be on Tuesday evening, followed by sittings on Wednesday, the conclusion being reached sometime on Wednesday afternoon.

Victoria is having some difficulty in getting a large representation present. The president of the Chamber of Commerce, Mr. C. P. W. Schwengers, owing to an attack of laryngitis, will be unable to attend the convention, as he certainly would have done had he been able to take part in the proceedings. The Island association is one in which Mr. Schwengers has taken a very deep interest and it is with regret that he finds it impossible to be present.

Local Delegates

It would appear likely that the local board will be represented by Mr. J. O. Cameron, Mr. C. P. Hill, Mr. E. C. Warren, Mr. D. W. Campbell, and Mr. George T. Warren, the executive secretary of the Chamber.

The Sidney Board of Trade will be represented by Mr. William H. Dawes, the secretary of that board, and at least one other. Nanaimo is expected to send a strong representation, and the other northern centres will also be represented.

Delegates will be present, it is announced, from every Board of Trade on the Island, and the Victoria Chamber of Commerce. A banquet will be given at the Arlington Hotel on Tuesday evening, commencing at 9 o'clock.

Guests at Gathering

Mr. G. B. Peterson, assistant surveyor of taxes, will be present at the

Continued on Page 2

1926 Exhibition Here To Attain Big Success

Great Interest in Fall Show at Willows Next Month—Splendid Exhibits of Agricultural and Manufacturing Products and Livestock

"BIGGER and better than ever. In fact, the greatest show yet." That is the slogan of the officials of the British Columbia Agricultural Association in respect to the annual Victoria Fall Exhibition, which will be held at the Willows grounds from Monday, August 16 to Saturday, August 21. And everything points to the 1926 Fair here being the most successful of any show that has been staged on the southern end of Vancouver Island.

Mr. W. H. Mearns, secretary of the British Columbia Agricultural Association, says:

"Great interest is being manifested in the forthcoming Exhibition. Demand for space in the various buildings has been exceptionally heavy, the number of exhibitors is on the increase over previous years, and the quality of the different displays promises to exceed the splendid standard maintained at the show in 1925."

Remodeling of the main building at the Willows Fair Grounds has been undertaken by the Association this year. Lack of accommodation in this structure for the display of agricultural and horticultural products had made this action imperative.

Manufacturing Building

The first building on the left after entering the Exhibition Grounds has in the last few years been given over to the home products display. This year the structure will be utilized as the British Columbia Manufacturing Building, and excellent exhibits will be entered by prominent British Columbia firms.

All the space in the British Columbia Manufacturing Building has been taken up and will house exhibits by the following business concerns: Sidney Rubber Roofing Company, Rennie & Taylor, Postoffice, Bapco Paint Company, David Spencer, Limited,

Continued on Page 2

His Vote Was Immediate Cause of Dissolution

MR. T. W. BIRD

Progressive M.P. for Nelson, Man., who, in the excitement of the last hectic hours of the Parliamentary session, voted for the Robb non-confidence amendment and immediately afterwards announced that he had forgotten having "paired" with Donald Kennedy, of Peace River. His vote, however, was counted.

HEAT IS DANGEROUS THROUGHOUT B.C.

MR. NAPIER DENISON, REPORTING HIGH TEMPERATURES, ISSUES FIRE WARNING

Victoria One of Coolest Places on Pacific Coast Yesterday With Eighty-Two Degrees

With abnormal Summer heat throughout the country, north, south, east and west, coupled with drought which makes forests and buildings alike inflammable as tinder, it behooves the public to exercise painstaking precautions against the starting of fires. Mr. Napier Denison, director of the Dominion Meteorological Bureau at Gonzales Hill, urged last evening in reporting the day's temperatures.

One had only, Mr. Denson pointed out, to glance over the pages of the daily press to see the disastrous effects of carelessness at the present time, and he had been amazed, in view of a danger which should be apparent to every thoughtful person, to see people still thoughtlessly throwing down matches or cigarette ends which had not been extinguished.

The highest temperature experienced in Victoria was eighty-two, but the unusually protracted character of the heat had accounted for many people thinking it was much warmer, the mercury having dropped only two degrees up to 5 o'clock, while at 8 o'clock it was still above seventy.

But Victoria's temperature was cool by comparison with some of the up-country towns. At Vancouver it was 86 at the maximum, at Kamloops, 102 (coupled with dangerously low humidity, which paved the way for easy combustibility), at Vernon, 100; Penticton, 104; Grand Forks, 103. Seattle had about as high a temperature as any Coast city, experiencing 92 during the day. In the State of Oregon, however, it was still warmer, Portland reporting 104 (practically a record temperature), Roseburg, 106. Even the Sacramento Valley, in California, has not experienced anything as high as this yesterday.

There is no immediate sign of rain here, but it is just possible that thunderstorms may visit the Kootenay district, Mr. Denison reports.

BATTERIES DEFEND ATTACK ON CITY

Esquimalt Defences Are Challenged in Annual Manoeuvres of Artillery

With a starry sky overhead and still waters below, anxious gunners of 55th and 56th Coast Batteries stood at the point of duty last night at Black Rock and Belmont Batteries guarding Esquimalt Harbor from the attack of an "enemy" craft.

Boats which left the Esquimalt Harbor earlier in the evening under orders were directed to make an effort to enter the harbor at a late hour. With the darkness of nightfall this friendly "enemy" craft headed into the Esquimalt Harbor, while searchlights swept the waters in an effort to locate the attacking forces.

All was quiet and still with every man alert and at his post. Boats were manoeuvring around in the waters of the Juan de Fuca Strait and gradually creeping nearer their objective.

Gunlayers trained with every efficiency were at their post and immediately the alarm was given the guns from Black Rock and the Belmont Batteries blazed forth to stop the attack. One by one the enemy craft were discovered by the aid of the monster searchlights sweeping the waters, and gunfire trained on them, and they reached their doom. Just after midnight the battle was over. The coast defences proved sound, and the prearranged attack on the Esquimalt Harbor had been frustrated by the gunners.

This practice is carried out by the artillery units in conjunction with their annual training camp, being given as much under actual service conditions as possible.

This manoeuvre saw the finish of the 55th and 56th Batteries' two weeks of training in camp at Fort Macaulay.

MAGAZINES BLOW UP; TOWNS DESTROYED; HOSPITALS ARE FULL

Explosion in United States Arsenal at Lake Denmark Starts Fire Which Causes Further Explosions in Neighboring Magazines—Iron, Concrete, Burning Oil and Timbers Rain on Houses

Fifty to Seventy-Five Are Killed; Great Number of Injured—No Estimate

NEW YORK, July 10.—Almost the entire personnel of the navy ammunition depot at Lake Denmark, N.J., was reported killed in explosions started when lightning struck a magazine today. The other large magazines were exploded in the fire which followed.

The seventy men at the depot, called out to fight the fire by the first explosion, were caught by the second one, fifteen minutes later. Chunks of steel and concrete, liquid fire from oil tanks and burning timbers, rained down upon the men and on the houses at the depot where the wives and children of the men had taken shelter.

Six unidentified marines were taken to the general hospital at Dover, N.J., about four miles from the depot.

Nearby Towns Showered

Twenty survivors were reported to have been taken to Newfoundland, N.J. Many of the injured were from towns near the arsenal, which were showered with burning debris.

The explosions shook the countryside for a radius of more than thirty miles. Windows were shattered in all surrounding towns and ashes and glowing embers fell as far away as Butler, N.J., thirty miles from the depot.

Huge Cloud Appears

The first indication of an accident was the appearance over the Sparta Mountains, which separate Oak Ridge and Newfoundland, N.J., from the valley in which the arsenal is located, of a huge cloud of white smoke.

A sharp explosion, deafeningly loud, followed the appearance of the cloud. Immediately afterwards a thundering rumble and hissing shook the ground. A brilliant cloud of flame spread over the city in the direction of the arsenal. A second and heavier explosion followed almost immediately. The rumbling continued without intermission until some forty minutes later when a third explosion spread another brilliant flame across the sky.

The rumbling continued for almost two hours after the first explosion, punctuated at brief intervals by sharp reports.

Hundreds of persons living in a radius of a few miles of the depot were injured when the blasts levelled their homes.

Most of the dead were marines stationed at the depot.

Terror and Confusion

The terror and confusion following the blasts spread through the surrounding country and made it almost impossible to determine for some time the number of casualties. Fifty persons were taken to the Dover General Hospital, many seriously injured; fifty were taken to an emergency hospital at the American Legion headquarters, thirteen seriously injured were taken to the Morristown Hospital, Morristown, N.J., and scores of others with minor injuries were treated by physicians here and in nearby towns.

It was believed that a greater number of dead will be found in the ruins of the depot when workers are able to enter it.

Latest Report

DOVER, N.J., July 10.—From fifty to seventy-five persons are believed to have been killed and an unknown number injured in a series of terrific explosions today at the navy munitions depot near here, which destroyed the depot and spread destruction through the surrounding territory.

At midnight tonight flames still roared through the depot and recurring explosions made it impossible for rescue workers to enter the danger zone to remove the dead and assist the injured.

All available hospital accommodation here is taxed to handle the cases and emergency medical trains are speeding to the scene of the disaster.

Villages Destroyed

Refugees drifting in from the effected area report that the explosion practically destroyed several small villages. In Denmark, N.J., and Mount Hope, on the outskirts of which the Arsenal was situated, more than fifty houses are reported to have collapsed.

The Arsenal contained approximately ten per cent of the army's store of ammunition. Most of the plant's 700 employees had checked out when the blast occurred.

WASHINGTON, July 10.—The Lake Denmark plant was the navy's largest ammunition storage depot, comprising more than 500 acres of land. During the war it was extended by an addition of 183 new buildings and other extensions of considerable magnitude were made.

The depot was purely a storage plant at which no work of assembling, breaking down, or issuing of ammunition was done.

First Accounts

MORRISTOWN, N.J., July 10.—More than 100 marines were reported killed in an explosion of the magazines at the United States Naval Arsenal at Lake Denmark, near here.

Continued on Page 2

Municipal Union Convention Dates Set for August

THE Good Roads League of British Columbia and the Union of British Columbia Municipalities will hold their 1926 conventions at Vernon, August 23, 24 and 25.

These dates are announced by Mr. A. Wells Gray, secretary of the Union.

Many contentious subjects will be discussed by the Union, he states, including hospitals and assessments.

CONSERVATIVES ARE GREATLY DELIGHTED

PROPOSAL THAT MR. KING BE CANDIDATE TO OPPOSE MR. STEVENS WELCOMED

Mr. DesBrisay Considers It Most Pleasing Suggestion Yet Heard—What Mr. King Ought to Do

VANCOUVER, July 10.—Suggestions made in certain Liberal quarters that ex-Premier King may be asked by the Liberals to contest Vancouver Centre with Mr. H. H. Stevens in the forthcoming election are welcomed by Conservative workers in the city, according to A. C. DesBrisay, president of the Vancouver Conservative Association.

"From our point of view," said Mr. DesBrisay, "this is the most pleasing suggestion we have yet heard. While I cannot speak for Mr. Stevens, I do not for a moment think he would be displeased to have the Liberal leader as his opponent here. Mr. King has been beaten in North York and obtained admittance to Parliament through Prince Albert. Evidently there is some doubt of electing him now in Prince Albert, and on the principle of far-off hills looking green, Vancouver Centre may appeal to him.

"If it is in order, the whole Conservative Party in Vancouver will second the Liberal nomination of the ex-Premier for Vancouver Centre," continued Mr. DesBrisay. "This would be a good place for Mr. King to face the serious charges Mr. Stevens laid against his administration for its connection with the Customs scandal."

Liberal Officials

VANCOUVER, July 10.—Recent announcements of the impending resignation of Brenton S. Brown as secretary and J. C. Turgeon as organizer of the Liberal Party in British Columbia, will probably be withdrawn in the near future. While both men are now in the East it is known that their plans for retirement were based on the assumption that no election was pending in the immediate future. It is now generally understood that Messrs. Brown and Turgeon will not ask that their resignations be dealt with until after the campaign.

B.C. ELECTRIC RAILWAY LETS FINAL CONTRACT

Will Complete Alouette-Stave Lake Development—Northern Construction Co. to Do Work

VANCOUVER, July 10.—Completion of the Alouette-Stave Lake development of the B.C. Electric Railway Company within a year was assured today when a contract for construction of the power plant was awarded to the Northern Construction Company, according to announcement by the railway company. The amount involved in the work, which is to be undertaken at once, approximates $500,000.

All Are Identified

NEW YORK, July 10.—The last of the dead taken from the Submarine S-51, were identified today, as thousands of civilians journeyed to Brooklyn Navy Yard to view the wrecked undersea craft in which the men perished.

Keep Cool

Some refreshing Eau de Cologne or Lavender Water will help you. We sell Yardley's, Lorie, Minty's and Mitcham Lavender Water. Also Coty's, Yardley's and 4711 Cologne.

All Sizes and Prices

The Owl Drug Co., Ltd.

Campbell Building, Fort and Douglas — Prescription Specialists — W. H. Bland, Mgr. Phone 135

Two Shoe Specials

Ladies' White Canvas Strap Slippers, with patent trim. Reg. $3.50. Special **$1.00**

Ladies' White Canvas Strap Slippets, with colored kid trim, flat or Baby Louis heels. Reg. $4.50. Special **$1.45**

The British Boot Shop **MUNDAY'S** 1115 Government Street

NEW VEGETABLES **NEW VEGETABLES**

Carrots, 100 lbs. for $2.75
Turnips, 100 lbs. for $2.75
Beets, 100 lbs. for $2.75
Our famous Scratch Food, 100 lbs., $2.65

Phone 413 **SYLVESTER FEED CO.** 709 Yates

Cameron's Ideal Summer Fuel

Dry Kindling, per cord ... $6.00
Discount for Cash

CAMERON WOOD & COAL CO., LTD.
City Office: Moody Block, Corner Yates and Broad Streets (Upstairs)
Phone 5000

For Roof Work

Of all kinds—patchings or new work. No job too big or too small.

H. R. BROWN
638 View St. Phone 815

DIGGON'S
PRODUCERS OF PERFECT PRINTING

ORANGEMEN GATHER IN NEW WESTMINSTER

Anniversary of Battle of Boyne Celebrated With Attendance of Nearly Three Thousand

NEW WESTMINSTER, July 10.—With an attendance of nearly 3,000 representatives of various Orange lodges throughout the Lower Mainland and Vancouver Island, including members of the Ladies' Orange Benevolent Association, the 236th anniversary of the Battle of the Boyne was celebrated here this afternoon.

Resolutions embodying various principles of the Orange Order were presented to the gathering by the Past Grand Master, Mr. W. G. Gamble. He declared that the order was not opposed to the Roman Catholic Church as a religious body. One of the principles of the Orange association was toleration and perfect liberty for all.

Mr. Gamble stressed the importance of immigration to Canada, but pointed out that if the Dominion was to remain British, immigrants must be imbued with British ideals and traditions. He expressed the hope that Orangemen would help to carry Mr. Meighen to power in the forthcoming election and declared the determination of the Orange association that Canada should remain an integral part of the British Empire.

The first resolution passed by the gathering reaffirmed the principles of the association for one flag, one school and one language, with equal rights for all and special privileges for none.

The gathering in another resolution pledged itself to resist in every way and by every honorable means all efforts to weaken the Empire or destroy British institutions.

NEW CONSTABLE ON WEST COAST

Constable J. Bradner Stationed at Nootka—Development of Coast Necessitates Addition

Provincial Police have placed another constable on patrol on the West Coast of the Island with home station at Nootka, it was announced yesterday at headquarters of the force here.

Constable J. Bradner has been appointed to the post. He will travel from Kyuquot in the north to Tofino in the south, being responsible for the policing of all the bays and inlets in the intervening country. His task will be a difficult one, as he will have to travel by fishermen's launches and Government fisheries and forest craft to cover his beat.

The growth of industry and settlement along the Coast necessitated the establishment of the new detachment. It was found impossible for the detachment of two men at Port Alberni to patrol the whole of the coast of the Island from that point to Port Alice, such a patrol necessitating a month's journey for one man.

"I'm sorry madame," said the clerk to the lady who had called for her passport, "but there's been a mistake. We've got your hair down as dark instead of fair."

"Oh, well," said the lady blithely, "will you alter it—or shall I?"

Stomach Troubles

Why suffer from indigestion or stomach trouble—either chronic or acute?

Nature provides its own remedy for these complaints. Physio-Therapy applies this Nature treatment to your case.

Send for Our Booklet, Free on request to

Physio-Therapy is the treatment of disease by Natural Methods—avoiding the use of drugs and the knife except where absolutely necessary. Its methods are thoroughly scientific, have the endorsement of leading physicians, and are taught in many medical colleges.

Our clinics are conducted in association with physicians fully qualified to diagnose conditions and advise as to treatment. Our institutes are fully equipped with the most modern Physio-Therapy apparatus similar to that used in the hospitals of Great Britain and Europe.

If you are suffering or in bad health—either chronic or acute—write us fully. Our clinic will advise whether we can help you.

ASSOCIATED PHYSIO-THERAPY INSTITUTES
Jones Bldg., Victoria, B. C.

Furnish Your Home Here

We offer splendid bargains to home makers. Big stock to choose from and very easy terms of payment without interest if desired.

SMITH & CHAMPION
"THE BETTER VALUE STORE"
1420 DOUGLAS ST. LIMITED

KIRKHAM'S GROCERTERIA

749-751 YATES STREET

Monday's Specials

Preserving Apricots, Per Crate $1.59
Fine Granulated Sugar, 100 Lbs., $6.30, 20 Lbs. $1.29

Red Arrow Soda Crackers, 25c carton 19c
Horlick's Malted Milk, hospital size $2.95
Fresh Chocolate Eclair Biscuits, 1-lb. carton 30c
Baby Size Milk, all kinds, tin 6c

Raspberry Vinegar, quart bottles, 35c, pints 25c

C. & B. Meat Paste, 25c jars, 20c
Western Corn Flakes, 3 pkts., 29c
Sunlight Soap, per carton 20c
... doz. 10c

Malt Extract, lb. 20c

WORK TO BEGIN ON B.C.'S GREAT HYDRO

TENDERS CALLED FOR ROAD TO PORTAL OF TUNNEL THROUGH MISSION MOUNTAIN

Construction of Road to Commence Within Three Weeks—Thirty Million Dollars to Be Spent

VANCOUVER, July 10.—Work on possibly the largest hydro-electric development project ever undertaken in this Province—the B. C. Electric's $30,000,000 programme for Bridge River—will commence within three weeks with the construction of a road from Bridge River station to the site of the portal of the proposed tunnel through Mission Mountain.

Tenders for the road, which will be eight and one-half miles long, are being called by the Bridge River Power Co., Limited, the work to start as soon as possible.

Before any work can be done on the tunnel through Mission Mountain the roadway must be completed in order to take supplies and equipment to the portal. Building of the road will mark the beginning of actual construction on the project, only survey and engineering work having been performed to date.

FIRE MENACE IS GRAVE ON ISLAND

Continued from Page 1

control yesterday. Another fire at Qualicum which broke out on Friday was also reported under control yesterday, as was the conflagration at Montague Harbor, Gabriola Island. The fire which destroyed the Napier Lumber Company's mill near Shawnigan Lake on Friday was reported out yesterday morning.

In its weekly bulletin issued yesterday the Provincial Forestry Service appealed to the public for fullest co-operation and support in avoiding the costly fires which do so much damage to the timbered areas and watersheds of the Province. The bulletin says:

"Reports received over the week-end indicate that fine hot weather is general over the Province and that hazardous conditions are generally prevalent.

"The only dangerous fires burning are on Vancouver Island where humidity is low and the risk very great.

"Electric storms have been frequent in Central B.C., but so far there have been sufficient accompanying showers to enable fire fighters to reach the lightning strikes before the fires spread.

"It appears now that the really critical period of the year is upon us and the forests everywhere are in condition to blaze up from the chance spark.

"The Forest Service is much concerned over the prospective situation and appeals to the public for their fullest co-operation and support in order to protect the watershed and timbered areas of the Province."

Conditions in the Cariboo district last week were reported extremely hot with low humidity; in Kamloops, hot and dangerously dry with electric storms; in the Southern Interior, hot with many electric storms; in Prince George, hot and dry with considerable wind; in Prince Rupert, hot and dry; and in the Vancouver District, which includes Vancouver Island, the Island was reported beset with dangerously hot weather and low humidity.

This year the total number of fires is less than the totals for the two preceding years. To date 720 fires have been reported in all parts of the Province. At the corresponding date last year, 875 fires had occurred and during the similar period in 1924 there were 1,103 outbreaks.

Italian Makes Remarks

ROME, July 10.—Cammillo Federle, a stonecutter, has been sentenced to 5½ months' imprisonment for making insulting remarks concerning Italy's constitutional institutions.

DR. TOLMIE IS READY TO STAND

Continued from Page 1

The Victoria Liberal Association central executive committee is called to meet on Tuesday evening at 8 o'clock. The call sent out "asks all members to be on hand, as business of great importance is to be dealt with."

At this gathering the situation with respect to the coming election will undoubtedly be discussed and action decided upon.

Comox-Alberni Optimistic

The Comox-Alberni Conservative Association will hold a convention in Courtenay on July 20, for the purpose of nominating a candidate to contest the seat in the coming Federal election. This was the decision reached at a splendid gathering of the executive of the association, supplemented by workers in the party cause, held at Qualicum last evening.

The meeting at Qualicum was a most enthusiastic one and representative of the whole of the riding. Those in attendance expressed the view that there was every assurance that in the coming election the Conservative party should be able to elect its candidate.

The convention is being summoned at the earliest possible date to enable the different sections of the district to elect delegates to the Courtenay convention.

Will Visit Vancouver

From Vancouver, it is announced that Mr. B. C. Nicholas, of this city, is to be in the Terminal City, when he will address the Laurier Club at a luncheon in the Hotel Vancouver on "Canada and Liberalism."

Nominating conventions set in British Columbia to date are:

CONSTITUENCIES	CONSERVATIVES	LIBERALS	OTHERS
Cariboo			
Comox-Alberni	July 20		
Fraser Valley			
Kootenay, East			
Kootenay, West			
Nanaimo		July 28	
New Westminster	July 23		
Skeena	July 22		
Burrard	July 22		
Vancouver Centre	July 20		
Vancouver, North			
Vancouver, South			
Victoria			
Yale			

MAGAZINES BLOW UP; TOWNS DESTROYED; HOSPITALS ARE FULL

Continued from Page 1

Inhabitants of nearby towns were ordered out.

NEW YORK, July 10.—Six marines, unidentified and variously injured, have been taken to a special hospital made ready in Dover, N.J., to receive victims of the explosion at Lake Denmark, according to telephone reports here. Other reports were that the telephone exchange at Butler, N.J., thirty miles from the scene of the explosion, had been showered by the debris.

Heard for Thirty Miles

About twenty refugees from adjoining towns arrived here tonight, and meagre reports from Dover, which is several miles from the scene, stated that fifty persons were in the general hospital, and one of these, a Mrs. Zeeney, died of injuries.

The explosions were caused by fire at the naval arsenal which followed an electrical storm. Adjoining the naval arsenal are the army magazines. The fire quickly spread to the magazines, causing an explosion. Reverberations were heard in Orange, about thirty miles away.

Refugees said that scores of ambulances, with their complements of doctors and nurses, were being held within about a mile of the danger zone awaiting for the explosions to cease before venturing into the two arsenal reservations.

Naval Department Advised

WASHINGTON, July 10. — The Navy Department was advised tonight that the naval ammunition depot at Lake Denmark, Dover, N.J., had been struck by lightning and that approximately two-thirds of the personnel was missing.

The message said that about twenty survivors had been taken to Newfoundland, N.J. Lieut.-Commander E. Brown, Medical Corps, it added, was known to have been killed.

DOVER, N.J., July 10.—Reports here declared that of eighty officers and men stationed at the Government arsenals here, only a scant dozen were accounted for after an explosion which destroyed the naval arsenal and about thirty houses in Mount Hope, two miles from the arsenal, today.

Headquarters Says 60 Only

NEW YORK, July 10.—Third district naval headquarters said tonight that there were sixty marines, four civilians and six officers stationed at the naval ammunition depot at Lake Denmark, N.J.

1926 EXHIBITION HERE TO ACHIEVE SUCCESS

Continued from Page 1

Victoria Hardwood Floor Company, B.C. Electric Railway Company, Weller Bros., Blinded Returned Soldiers of British Columbia (Vancouver), Kelly Douglas Company, Ormond's Limited, Mackay & Gillespie, Shelly's Four X, Williams & Harte, Red Cross Workshop, Albion Stove Works, Kingham Fuel Company, McMartin's Leather Store, P. Burns Company, Blue Ribbon Tea, Jeune Bros., Thrift Chemical Works (Vancouver), and Jameson's Coffee Store.

The West End Players, talented Victoria dramatic company, will stage performances every night during the Exhibition in the upstairs of the British Columbia Manufacturing Building.

Splendid Art Exhibition

The Women's Building will contain a display of all the district women's institutes' work. In the upstairs of the structure will be found an exceptionally good art exhibition, included in which will be Mr. Albert Maynard's collection of views of early Victoria. In the basement refreshments will be served by the King's Daughters.

Exhibits will be entered by the districts of Richmond, Saanich, Alberni, and possibly other districts, in the Main Exhibition Building, the centre of which structure will be entirely devoted to a showing of agricultural and horticultural products. Trade exhibits and floral displays will be other interesting features of this building. The biggest display of butter ever entered at the Willows will be seen, and the unique butter carvings will undoubtedly prove of great interest to the patrons.

The Victoria Poultry Association, of which Mr. David Nicol is the president, will have entire charge of the Poultry Building, and a splendid poultry exhibition is assured. The Dominion Government will also stage a large display in this show.

Automobilists in Force

The building utilized in past years for the automobile show will again be the structure in which the various local motor dealers will place on exhibition the different models of cars for which they have the agencies.

Attractions for everyone, young or old, will be provided, while good music in the buildings has been arranged for, and one of the chief entertainments of the Fair will be the horse races, with seven races each day rain or shine. These track events have always proved very popular with Victorians, and it is likely that they will this year receive greater patronage than in previous seasons.

The biggest show of horses that has ever been held here for years will be seen at the Willows during Fair week. Thoroughbreds, heavy draughts, hackneys and hunters will be entered from many centres.

Cattle from five provinces in Canada and as many States in the Republic to the South will be shown at the Willows Fair. Entries to date received have come in from British Columbia, Alberta, Saskatchewan, Manitoba, Ontario, Utah, Idaho, Oregon, California and Washington. It will will be a great exhibition of hight quality cattle.

Dog Show and Whippet Races

One of the features of the 1926 Fair will be the dog exhibit, which will be held in the Horse Show Building on Friday and Saturday, August 20 and 21; and the whippet races, which will be run before dusk on the track in front of the Willows grandstand and bleachers. It is expected that entries from Vancouver, Nanaimo, Victoria and other places will participate in these competitions.

The biggest goat show ever staged in Canada took place last year at the Victoria Fall Fair. There were 150 entries then, and considerably more than this number will be entered this year. Sheep from Ontario, Manitoba, Saskatchewan, Alberta and British Columbia will be displayed at the Fair, and a big number of rabbits will also be in evidence. There were 700 rabbits in the show here in 1925.

Mr. Mearns announced last night that the city fire department would on three nights during the Fair put out a fire in a specially constructed wooden building on the track enclosure and rescue a man from the top storey of the burning structure.

WESTERN REPORT ON CROP CONDITIONS

Wheat Heading Out on Short Straw—Various Areas Still Call for More Moisture

WINNIPEG, July 10.—The Manitoba Free Press, in its third general crop report of the year, published today, summarizes the condition of the crops in the Prairie Provinces as follows:

"The outstanding conditions of the sixty days appear to be the cool weather that prevailed so that the wheat crop in the Prairie Provinces is heading out on a straw average of from eighteen to twenty-four inches in height. The heat wave during the first week of July appears to have taken some toll of the crop and several points, especially in Saskatchewan, report damage from heat. While the rains were fairly general, seven points in Manitoba, forty-nine in Saskatchewan and eighteen in Alberta are still calling for more moisture. There has been very little damage reported from either cutworms or wireworms, frost or hail in any of the three provinces. Oats, barley, flax and rye are reported to be running generally from fair to good."

ISLAND BOARDS TO MEET IN ALBERNI

Continued from Page 1

convention and an invitation has been extended to Hon. T. D. Pattullo to attend. The mayors of Alberni and Port Alberni, and Mr. L. B. Lusby, president of the Associated Boards of Trade of British Columbia, will be guests at the convention.

Mr. Peterson will speak at the convention upon the subject of the turnover tax, which it is proposed to substitute for the personal property tax. He is the official credited with the most active part in the framing of the change in the form of taxation, and is expected to explain fully the application of the new tax as related to the revenues of the Province.

Strathcona Park Resolution

At this convention Victoria delegates will make a strong plea for the opening up of Strathcona Park as a playground. The proposition which has been put forward by the local Chamber as a recommendation from the Tourist Trade Group has been well received throughout the Island and also on the Mainland. This subject is likely to be fully discussed.

The presence of Mr. D. W. Campbell, of this city, as a delegate will afford the opportunity for the fullest information on the subject being forthcoming, as Mr. Campbell is one of the best informed men on the question in the city.

Another resolution that will come forward is that from the Board of Port Alberni, in which objection is raised to the interference with the fisheries department's ruling that no Orientals should be employed in the taking of herring in the waters off Vancouver Island. This is done as a protest against the announcement that there should be an alteration of this ruling as far as the east coast of the Island was concerned whereby fifty per cent of the fishermen might be Orientals.

Wants Utilities Commission

The Sidney Board of Trade is urging by resolution to be submitted to the convention, that the utilities commission be reappointed and that the Premier of the Province and the executive council, be asked to act along this line.

Alberni Board of Trade has a resolution coming up favoring the completion of the Alberni-Comox road. It sets forth that there only remain about twenty-two miles to be finished to connect the head of the Beaver Creek Valley, Alberni, with the existing road to Comox Lake and that the greater part of this is of easy construction. Cumberland has a resolution of like nature in support.

A resolution favoring the hard surfacing of the Island Road will come before the meeting. The resolution will recommend to the Government that some system of hard surfacing of the road be undertaken at once.

Duncan Board of Trade will ask that the personal property tax be abolished and that the turn-over tax be substituted for it.

From the same board will come a protest against the reduction proposed in the number of ports of entry in the Province. This follows from expectation of a reorganization of the Customs service.

LIGHTNING KILLS FATHER AND SON

BELLEVILLE, Ont., July 10.—Wellington Bowers, fifty-two, of Rossmore, Ont., and his son, Harold Bowers, twenty-three, of Rossmore, were killed, and five others were more or less seriously injured at Rednersville, five miles from here, when lightning struck the chimney of the Orange Hall there late last night.

Those suffering from shock and minor injuries are: Walter Ostrom, Rednersville, foot cut; Carl Williamson, Charles Brickman, Henry Lamb and Clarence McIlroy, all of Rednersville.

Degree work in the Orange Lodge was in progress when the lightning bolt struck. The younger Bowers had just been initiated into the lodge.

GOLF HOSE

All the newest designs in light weight imported hose. A large selection to choose from, priced at ..... $2.25 to $9.00

Golf Suits

OF QUALITY OLD COUNTRY TWEEDS

Well cut and nicely tailored garments, all the newest weaves and designs to choose from, and all with a pair of extra trousers.

Excellent Values From

$32.50 to $67.50

AGENTS FOR
JAEGER WOOLLENS
BURBERRY COATS

W. & J. WILSON
ESTABLISHED CLOTHIERS 1862
TO MEN AND BOYS
1217-1221 GOVERNMENT ST., VICTORIA, B.C.

At Cathcart's Great SALE

70 Pairs Colored Kid Pumps and Strap Effects, blonde, tan, grey, parchment, bois de rose and sand. Regular $12.00, for **$4.65**

About 82 Pairs Men's Oxfords—real quality. Regular $8.50 to $10.00. Some in tan with double soles, others black kid and patent, single soles. Sale Price **$4.65**

CATHCART'S
We Can Fit and Suit You
1208 Douglas St. Phone 1125
WM. CATHCART & CO., LTD.

Pastor Violates Traffic Regulation

SEATTLE, July 10.—"You are not going to tag me, are you? I'm out saving souls," said Rev. Ambrose M. Bailey, pastor of the First Baptist Church of Seattle, when he objected to being handed a traffic violation slip by State Highway Officer McGill.

"And I'm out here saving lives," answered the officer, handing over the slip.

Mine Convicts Surrender and Come to Surface

LANSING, Kas., July 10.—Mutineers in the mine of the Kansas penitentiary here capitulated early tonight and came to the surface.

The convicts, who had remained in the mine since yesterday, defying prison officials on the surface, gave in without having gained their demands.

MONDAY'S SPECIALS

At the New England Market

Quality Meats are essential—and here are such meats, wholesome and tasty, full of the natural flavor. Note these interesting specials:

Prime Ribs Beef, lb. ..... 20¢
Pot Roast Beef, lb. ..... 10¢
Boneless Stew Beef, lb. ..... 12½¢
Rump Roast Beef, lb. ..... 20¢
Boiling Beef, lb. ..... 10¢

Shoulders Local Spring Lamb, per lb. ..... 28¢
Legs Local Spring Lamb, per lb. ..... 40¢
Lamb Stew, per lb. ..... 18¢

Choice Veal Roast, lb. ..... 25¢
Veal Stew, lb. ..... 15¢

COOKED MEATS

Home-Cooked Baked Ham, per lb. ..... 75¢
Home-Cooked Veal Loaf, per lb. ..... 30¢
Home-Cooked Beef Loaf, per lb. ..... 20¢
Relish Spred, 45¢ and ..... 20¢

Fresh Dripping, lb., 15¢ and ..... 10¢

FOWL

Fresh Local Fowl, per lb. ..... 30¢
Fresh Local Chicken, lb., and ..... 32¢ 35¢

No. 1 Alberta Creamery Butter, 3 lbs. for **$1.15**
Sold Only With Other Goods

VEGETABLES

New Carrots, 2 bunches for ..... 5¢
New Local Potatoes, 10 lbs. for ..... 25¢

NEW ENGLAND MARKET
750 YATES STREET (Across From Dominion Hotel)
Free Delivery Phone 2368

For Anyone With Weak Digestion

BOVRIL

is Excellent

D

Victoria Baggage Company

H.M. Mail Contractors

Our Specialty

Furniture Moved, Crated and Shipped

Pool Cars for Prairies and All Points East

We Can Save You Time and Money. Largest Vans in the City

Phones 2505 and 2506

510 Fort Street

PRODUCERS ROCK AND GRAVEL CO., LTD.

SAND AND GRAVEL

Scientifically graded and washed with fresh water. Largest capacity in Canada.

1902 Store Street Phone 596

He—Would you be very angry if I hugged you?

She—Angry! I should be simply furious! How dare you suggest such a thing! If you try anything like that I'll never speak to you again, and besides, this isn't a good place, anyhow.—La Vie Parisienne.

Ask for Horlick's The ORIGINAL Malted Milk

Safe Milk and Diet

For Infants, Invalids, The Aged

Nourishing—Digestible—No Cooking.

Avoid Imitations — Substitutes

LOCAL WINERY HAS HALF ITS SUPPLY

GROWERS' WINE COMPANY WILL SOON HAVE HUNDRED THOUSAND GALLONS FOR YEAR

Three Seasons' Product Now Maturing in Great Cellars on Wharf Street

The Growers' Wine Company, with headquarters in this city, starting out this season with the objective of putting up 100,000 gallons of loganberry wine, has already more than 50 per cent of that production already in storage. The company at the opening of the season enlarged the equipment which it had on hand so as to be in a position to cope with a rush at the peak of the season. It has been able to keep up with the heaviest demand put upon it, handling as much as seventeen tons of berries in a single day.

The finished product of the Growers' Wine Company, "Vin Soliel," has established a reputation which extends beyond the bounds of British Columbia, for it is realized that in the coming years markets beyond the Provincial bounds must be found to take care of the output.

Carried for Years

It must be remembered that the putting up of a wine does not compare with the canning line. In the latter as soon as the crop is received it is taken care of and placed in the cans ready for use. There is no delay necessary as in the case of the wine production. In order to prepare the latter for consumption there is a long period of maturing of the product extending over three years or more.

Today the Growers' Wine Company has in the great cellars formerly occupied by the Hudson's Bay Company on Wharf Street the vintage of 1924. This will be placed on the market as ready for consumption before the end of the present year.

There is also in the vats there the 60,000 gallons which was put up in 1925, and in the course of a few weeks' time there will also be 100,000 gallons representing this year's vintage.

Becomes Important Industry

The ordinary business man can realize that the production of this wine was a decidedly forward step on the part of the members of the company who got behind it and launched the undertaking. This year there will be distributed among the producers of loganberries about $35,000. To this is added a very substantial amount for sugar and another considerable charge for labor. The loganberry wine company, therefore, has become a real industry in this part of the country, distributing a large amount of money in the course of the year and adding materially to the industrial progress of the community.

But in another way the wine industry has come as a very decided advantage to the city and the surrounding district. It has been the means of saving the loganberry plantations that had been planted in years past when it was felt that the berries would be in great demand for canning. Some disappointment was experienced on this latter score, and the wine manufacture brought salvation to the growers.

Takes Care of Crop

The growers have been paid eight cents a pound by the winery for the fruit this year, and as a result of the demand that has been created in this way the loganberry crop of the district will be all absorbed.

Taking care of about three or four thousand gallons of wine a day at their works on Wharf Street, few of the residents of the city realize the extent of this industry which exists in their midst. A new eighty-ton press with a capacity of 700 pounds of fruit at a time was installed this year to meet the increased demand upon the plant, and this situation is kept going now continuously.

The great cellars are lined with casks with the wine in various stages of maturity from that which has just been placed in the wood to the contents that are nearing maturity after about three years of careful inspection and handling.

Seeking World Market

While the product that has so far been placed on the market has found its sale through the Provincial Liquor Board it is not expected that in future the local consumption will take care of the total output.

Markets outside of the Province must be found for "Vin Soliel," produced from the delicious loganberries grown in the neighborhood of Victoria. The management of the Growers' Wine Company are not overlooking this aspect of the situation, and the world's markets are being tried in an effort to find an outlet for the great bulk of the product which in future will be available.

In this connection British wine dealers have had their attention attracted to the quality of "Vin Soliel," and it is gratifying to learn that it has received a very flattering reception at their hands. The fact that it is made from loganberries places it in a class by itself, and there has been some difficulty on the part of the wine experts to classify it among the wines of the world.

Old Land Tests

This however is being accomplished and there is a prospect that the Old Country market, following the tests that are being conducted there, may decide upon stocking "Vin Soliel," and giving it a place among the beverages that will find a way to the consuming population of the world.

The prairies and other parts of Canada will also be invaded in the attempt to place the surplus supply of this product which now becomes one of importance in the industrial output of this city.

EXPORTERS FIND MORE THAN TWO MARKETS

Canada's Foreign Trade Shows Less Dependence on Markets of United States and Great Britain

WASHINGTON, D.C., July 10.—An analysis of Canada's foreign trade, made by Mr. Thomas R. Wilson, Assistant Trade Commissioner of the United States at Ottawa, and just published by the Department of Commerce here, shows not only a very healthy increase but also a tendency, as yet slight, toward a wider distribution and a correspondingly lessened dependence on Great Britain and the United States.

New Markets

"While it is true that Canadian shipments to the United States and the United Kingdom have increased, these account for only part of the improvement, the major expansion came through the large shipments to Japan, Germany, China, Belgium and the Netherlands, Norway, the British East Indies and Australia. This shift is strongly indicative as to the possibilities of Canadian products in markets that heretofore have not figured very conspicuously in the trade relations of the Dominion."

"GUILTY" VERDICT OF NAVAL COURT

Seamen of U.S.S. Seattle Convicted on Charge of Stealing Automobile on Thursday Night

Paul McDaniels and J. S. Urban, seamen of the U.S.S. Seattle, were tried before a naval court martial aboard their ship yesterday morning and found guilty of the theft of an automobile from in front of the Crystal Garden Thursday night.

The sentence of the court was not announced.

The two sailors were found in the stolen car by Motorcycle Constable James Strong, who gave chase and forced them to abandon the car on Kingston Street, not long after it had been purloined. Both men took to their heels, but Constable Strong succeeded in overtaking McDaniels.

The prisoner was turned over to his ship by the civic authorities and did not appear in court to answer the charge, though his name was down on the police court sheet. Commenting on the matter yesterday morning, Magistrate Jay observed that the man was not arrested on a warrant signed by him.

THE SEASON'S MOST ATTRACTIVE FASHIONS ARE GREATLY REDUCED IN PRICE DURING THE JULY SALE

An Extraordinary Sale of Sixty

Smart English Knitted Wool Sports Coats Here Monday

EXCEPTIONAL VALUES

At $7.90, $8.25, $10.75, $13.75, $16.50 and $17.50

Tomorrow we will place on sale a Special Purchase of Sixty Smart English Knitted Wool Sports Coats in a good selection of styles and colors. These coats have been personally selected by our Mr. Angus Campbell, while in London. They are ideal garments for Summer sports wear. Owing to the attractive and low prices at which they are marked these Knitted Wool Coats will move out quickly.

(EARLY MORNING SHOPPING IS ADVISABLE)

JULY SALE

Angus Campbell & Co., Ltd.

1008-10 GOVERNMENT STREET

JULY SALE

NATIONALIST SPEECHES AT N.S.O.C. BANQUET

Imperialists Should Not Be Colonialists—Nationalism Alternative to Union With United States

VANCOUVER, July 10.—A challenge to the people of the Dominion to subordinate party sentiment to "the greater cause of Canadianism" was delivered by several speakers at the banquet last night given to delegates attending the convention of the Native Sons of Canada.

"No living person can tell what is the future of the British Commonwealth, but whatever happens, Canada must go on," C. F. Jamieson, of Lethbridge, Alberta, asserted in appealing for the cultivation of a virile, genuine, national spirit.

"We must build Canada into a composite whole. While we Canadians are differing on matters of no consequence," he continued, "the country is suffering. We must lay aside self-seeking and no matter what our politics, all must work for Canada."

National Spirit Good for Empire

George E. McCrossan, Vancouver, scored the blindness of "colonial" Imperialists, declaring that if they only would realize the genuine aspirations of the Native Sons of Canada, they would be heart and soul behind the movement to develop a Canadian national consciousness. "If it is not developed, Canada faces disintegration," he said.

"To any thinking Canadian," said Mr. McCrossan, "two courses present themselves — ether self-respecting nationhood, or annexation or union with the United States. One cannot conceive of a virile population being satisfied to remain in colonial swaddling clothes. This does not mean, however, that Canada can not belong to a British association of nations."

HISTORICAL BIRDS ON DISPLAY HERE

Winners of Grand Prize in London in 1926 Being Shown at Art Cabinet Shop, 921 Fort Street

Seven birds, which won the Grand Prize in 1862 at the Crystal Palace Exhibition in London, England, are now on display in the windows of Mr. Napoleon Secotte, proprietor of the Art Cabinet Shop, 921 Fort Street, and are attracting unusual interest among fanciers of birds.

The late Mr. Clermont Livingston discovered these birds, the exact ages of which are unknown, and they were placed in storage in the year 1908. They have fallen into the possession of Miss Edith Byrn, of 1024 Vancouver Street, and were taken from a warehouse on Wharf Street, restored by Mr. Secotte, and should be good for another 100 years.

The birds in question are set in a plate-glass case, which is 50 inches by 40 inches in dimensions. The background of the case is a Cuban sunset and the birds are placed on imitation cliffs of hand-painted cement, decorated with sea shells and sea weeds. The case is made of Volga spruce, and as it is between 120 and 130 years since England imported this kind of spruce from Russia it is apparent that the case is very old. Another historical feature of the case is the fact that a newspaper advertising a sale in London in 1641 is used in the stuffing of the cliff in the case.

In the centre of the case is a male gannet (Sula Bassana), with its white head, blue beak and blackish primaries. Its range is the North Atlantic, and breeds in America, on the rocky reefs on the coast of Florida and Cuba, and also on the islands in the Gulf of St. Lawrence. The male gannet winters off the coast south to Florida, and is obtained only in breeding time from an open boat.

The bird on the left of the centre is the murre, with sooty brown undersides and blackish streaks. Its range is the North Atlantic.

The case contains three seagulls from the North Atlantic, one of which is grey and the other is white and brown speckled; also two cormorants.

Fortune in Jewels Carried in Pocket

CHICAGO, July 9.—Guarded by five men armed only with daggers, a vest pocket fortune of nearly $1,000,000 in jewels passed through Chicago yesterday and safely reached the Sesqui-Centennial Exposition at Philadelphia.

The vest pocket which was the repository for the gems on an 8,000-mile journey was that of Gandhi Lalf.

MT. DOUGLAS PARK IS SCENE OF PICNIC

Fine weather favored the seventh annual picnic of the Victoria West Brotherhood, held yesterday in Mount Douglas Park.

There were more than 100 people, both adults and children present, and thanks to the convenership of Mrs. Alex. Monteith, with the assistance of well organized committees, the affair was an unqualified success. A full programme of sports was enjoyed, including races, ball games, and various contests of skill.

The winners of the races were as follows:

Under six years of age, boys—A. Wilson, B. Casson.

Girls—E. Hillyer, R. Richmond.

From six to nine years, boys—B. Silver, A. Wilson.

Girls—E. Wells, T. Donelly.

Ten years and over, boys—J. Temple, W. Templeton.

Girls—J. Smith, H. Templeton.

Boys, 13 and 14 years of age—D. Pearce, T. Hooper.

Men's 100-yard dash—H. Silver, C. S. Banfield, J. Smith.

Women's 75-yard dash—Mrs. Richmond, Mrs. Silver, Mrs. A. Borrowman, Mrs. Hay.

There were numerous other organized games and competitions.

PROMINENT AVIATOR VISITS AUTO CAMP

Mr. E. S. Daugherty Is Staying at Curtis Point—Operates Flying Field at Long Beach

Among the visitors at the Curtis Auto Camp, Gorge Road, on their second week's stay, are Mr. J. A. Walker and family, of Calgary; Mr. and Mrs. J. Manson, of Los Angeles; Mr. S. M. Doolittle, Hollywood; Mr. F. Kirkpatrick and family, Seattle; Mr. J. S. Davidson, Ponoka, Alta.; Mr. G. Howell and family, Portland; Mr. D. Cochrane, Los Angeles; Mr. E. S. Daugherty and wife, Mr. R. Carpenter and wife, of Long Beach, Cal.

Messrs. Daugherty and Carpenter are on a three months' tour of the Northwest Pacific Coast. Mr. Daugherty is one of the oldest and best known aviators in the U.S.A., having flown continually since June, 1911, instructing in the U.S.A. air service for two years, and operating the Daugherty Flying Field, at Long Beach, California, since 1919. Mr. Daugherty holds a record of having flown 4,000 hours, equal to twelve times around the world, stretched in a straight line. He has carried 18,000 passengers so far, without an accident. Mr. Carpenter is a pupil of Mr. Daugherty, and has been flying for the last four years. He owns his own plane, and flys for amusement. The party are charmed with Victoria and its surroundings.

RESULTS ARE ISSUED FOR LOCAL CENTRE

London College of Music Examination Results of Tests Conducted Here

The following is a list of the names of those candidates who were successful in passing the local centre practical examinations of the London College of Music, London, England, conducted by Mr. Ernest E. Vinen, Mus. Bac., F.R.C.O., in the city during the past week:

Advanced Senior Section: Piano, first-class certificate, Florence Luella Collins.

Advanced Intermediate Section: Piano, first class, Winifred Isobel Green; pass, Minnie McGowan, Alice Thompson and Margaret Katherine MacLachlan.

Intermediate Section: Piano, first class, Phyllis Olive Bennett and Frederick William Greaves; pass, Agnes Thomson MacBryer, Frederick Rintool Arnol, Evelyn May Hearn and Gladys Kinsey.

Elementary Section: Piano, with honors, Dorothy Frances Hornibrook, Marjorie Ruth Hodgkins and Marie Little; first class, Eleanor Elizabeth Peden, Lilian Gertrude Toye, Margaret Nan Eve, David Reid Ewing, Wenona Cecelia Bjornsfelt and Lawrence Victor Rand; pass, Gladys Mary Rogers, Reginald Kinsber Porter and Margaret Wilson Warnock.

Primary Section—Piano, first class, Kathleen Mabel Burnett, Violet Brown, Irene MacLachlan and Amelia Doris Levy.

ATTENDED SCIENTISTS' MEETING AT OAKLAND

Mr. H. H. Plaskett, Assistant Director of Astrophysical Observatory, Back After Reading Paper

Mr. H. H. Plaskett, of the Dominion Astrophysical Observatory staff, returned on Friday from California, where attending the sessions of the American Association for the Advancement of Science held recently at Mills College, Oakland.

Mr. Plaskett reports that between three and four hundred of the leading scientists of the continent were present at this meeting, the sessions of which lasted the greater part of four days.

In addition to his own much-commented upon paper on "The Origin of Astrophysical Spectra," for the presentation of which he was specially invited to this convention, Mr. Plaskett read three other papers prepared by members of the Dominion Astrophysical Observatory staff here: Director J. S. Plaskett's on "Some Remarkable Stellar Spectra"; Mr. W. E. Harper's on "Three Spectroscopic Binaries," and Mr. Pierce's on "Eclipsing Variable Stars."

Dies of Injuries

VANCOUVER, July 10.—Unconscious since late Tuesday evening when he was found lying unconscious at the foot of a flight of stairs at the Manitoba Hotel, A. McIsaac, believed to be a Dominion Fisheries employee, succumbed to his injuries at St. Paul's Hospital early this morning. How McIsaac came to sustain his injuries is a mystery, as no one saw the man fall.

ILLINOIS MAN INVENTS NEW AUTO GAS SAVER

Walter Critchlow, 4651-K Street, Wheaton, Ill., has patented a new gas saver that beats anything ever gotten out. With it on, Fords show as high as 61 miles on a gallon. Other makes do equally well. This new invention saves gas and oil, makes a Ford start instantly in any weather and completely decarbonizes the engine. Mr. Critchlow offers it free to quickly advertise. Write him for one. He also wants County and State Distributors who can make $500 to $2,500 per month. (Advt.)

FOR GIRLS WHO WORK

Lydia E. Pinkham's Vegetable Compound Is a Great Friend—It Stops Pain and Restores Health

Toronto, Ontario.—"I work in a factory and I would have to get away from my work every time I was sick. The dragging-down pains and cramps were very bad, but my back was terrible. It hurt so that I couldn't lie down with it. I heard some of the girls talking about Lydia E. Pinkham's Vegetable Compound, and they told me to try it. I have taken about a dozen bottles of it and it has done me a lot of good. I never have any pains or sore back now, and have not been off from work a day since I have taken it. I recommend the Vegetable Compound when I have the opportunity."—Miss ROLLO, 21 Howie Avenue, Toronto, Ontario.

"The Advice of a Friend"

Hanover, Ontario.—"I was terribly pained and a few odd times I almost fainted. I used to do housework until a few months ago and sometimes I had to leave my work and go to bed. I am now a mender in the knitting-mill. I suffered five or six years from painful periods before I took Lydia E. Pinkham's Vegetable Compound by the advice of a friend. I got relief almost immediately, and I tell my friends what a good medicine it is. You may use this testimonial if you like, if it will help others."—Miss J. PEARSON, Victoria Street, Hanover, Ontario.

Brett & Ker, Ltd.

REAL ESTATE, FINANCIAL AND INSURANCE AGENTS

623 Fort St. - - - - - - Phone 132

FURNISHED HOUSES TO RENT

9 Rooms, Rockland Ave.	$200	7 Rooms, Hampshire Road	$90
8 Rooms, Stanley Ave.	$100	6 Rooms, Transit Road	$100
8 Rooms, Linden Ave.	$65	6 Rooms, Oliver St.	$60
7 Rooms, near Oak Bay Hotel	$100	5 Rooms, Hampshire Road	$85
8 Rooms, Terrace Ave.	$75	5 Rooms, Leonard St.	$40
7 Rooms, Island Road	$100	10 Rooms, Rockland Ave.	$200

UNFURNISHED HOUSES

8 Rooms, St. Patrick St.	$35	9 Rooms, Newport Ave.	$55
6 Rooms, Monterey Ave.	$25	5 Rooms, near Jubilee Hospital	$25

Best Part of Fairfield

Very Attractive Semi-Bungalow

Two fine sitting-rooms in front with open fireplaces and built-in features; large den with fireplace; two bedrooms with good cupboards, one large, with window; Kitchen, gas stoves and Ruud heater; pass pantry; modern bath, two lavatories; upstairs, two nice bedrooms and sunroom. Whole of house heated by furnace. The elevation is high, with handsome granite wall, etc., and large veranda. Handy to city and cars.

$6,500

Considerable can remain on mortgage at 7 per cent if required.

ARTHUR COLES

Real Estate and Insurance

1205 Broad Street Victoria, B. C.

Getting More Money Out of Cattle and Dairying

When once you overcome cattle abortions your profits naturally will increase. The "BOWMAN" Remedy overcomes these abortions. Are you interested? Call or write today.

The Erick Bowman Remedy Co. of Canada, Ltd.

Office and Factory, 518 Yates Street

"Si Senor"

You will surely appreciate

Bacardi

in a cocktail

All connoisseurs do!

BACARDI has a very delicate, subtle flavour—entirely its own.

Get the genuine BACARDI, distilled and bottled only by Compania "Ron Bacardi" S.A., Santiago de Cuba and Havana.

This advertisement is not published or displayed by the Liquor Control Board or by the Government of British Columbia.

Neighbor—"Nice-looking roofing. But how long will it wear?"

Farmer—"Well—same stuff's been on my shed since I moved in here—and you know how long ago that was."

The acid-test of roofing is wear, wear, wear!

Just one place to test roofing—and that's up on the house-tops with the weather pounding away at it. Then the *real* quality behind a roofing is bound to show itself.

We know a roofing that's stood this test for many years. Barrett Roll Roofing! We strongly recommend it. It's made with plain or mineral surface. Never rots or rusts. Fire-safe. Come in. See it. Prices are easy.

We endorse Barrett Roofings

*Barrett Roll Roofing gives years of weathertight service.

MADE IN CANADA

Our Representative Will Call and Give Advice or Estimates Free

D. R. HATTIE, Agent, DUNCAN, B. C.

H. R. BROWN, Sole Agent, 638 View Street, Phone 815

The Daily Colonist

Established 1858

The Colonist Printing and Publishing Company, Limited Liability

J. L. Tait, Business Manager

Subscription Rates by Carrier and by Mail in Districts Contiguous to Victoria, Served by Colonist City Carriers:

Yearly $12.00
Monthly 1.00

Subscribers in ordering change of address should be particular to give both old and new address.

Subscription Rates by Mail:
To Canada, Great Britain, the United States and Mexico, except districts as above:

Yearly $6.00
Half Yearly 3.00
Quarterly 1.50

All subscription rates payable in advance. Mail subscribers are requested to make all remittances direct to The Daily Colonist.

Sunday, July 11, 1926

CUSTOMS REVELATIONS

What is overlooked in the discussion on Mr. Mackenzie King's complaint because he was refused dissolution is that Parliament supported this refusal in carrying the Stevens' amendment to the motion for the adoption of the Customs investigating committee's report. It was to avoid a vote on the Stevens' amendment that Mr. King sought the dissolution of Parliament. In order to avoid the odium which would attach to the passage of that amendment while he was in office, and the consequent defeat of his Government, Mr. King was willing to sacrifice the legislation which his Government had sponsored. He was willing that Parliament should be dissolved before Supply was voted. He was willing to break his undertakings with Mr. Forke, then leader of the Progressives; in fact, he was perfectly willing to throw overboard any prospect of anything worth while being accomplished by the late session of Parliament in order that he might retain office and appeal again to the people with the control of the electoral machinery in the hands of his Government.

There is an inner history yet to be written of the causes which led up to Mr. King's request for dissolution and his willingness to jettison the legislation which the Liberals and Progressives had jointly devised. It is an inner history of an unsavory character and when it becomes known the people of Canada will arrive at a better appreciation of affairs which led up to the downfall of the King Ministry. In effect that downfall was brought about by the revelations arising out of the Customs investigation, and some of the revelations are of a character which will not bear the light of print. Since those revelations are so serious, as reflecting on the character and morals of administration under the late Government, it is certain that as an argument why the Liberals should not be given office again the issue which they have broached will dominate all others in the coming election campaign. Canadian administration for the good of the country requires a cleaning up process. That cannot be hoped for at the hands of those who were responsible for conditions, disclosures affecting which have shocked the country. The Dominion is ripe to show its feelings in this matter and to confirm a Government in power that will more truly represent the ethics that are essential wherever good Government prevails.

DEVELOPMENT PROJECTS

The feature of the report submitted to the annual meeting of the Chamber of Commerce by Mr. C. P. W. Schwengers was the fact that this body, working actively in the interests of Victoria and Vancouver Island development, has secured an accession of 100 new members during the past year. That is a notable achievement in a body of that character, and in some respects it points to an expansion of the business life of the community. The Chamber, at all events, can congratulate itself on having been sufficiently active to continue to enlist support from an ever-widening circle of citizenship. That is the best tribute to its work. It is, in fact, the touchstone of its success in performing the manifold functions to which it sets its hands.

Mr. Schwengers has outlined an interesting programme of development which he believes should be undertaken by the Chamber of Commerce during the forthcoming twelve months. Among the matters which he sets forth is that of seeing that the lumber assembly plant is operated to its maximum capacity. This is a matter, we take it, for the lumber operators in the city, and for the owners of lumber here who have interests elsewhere on Vancouver Island. Mr. Schwengers, too, would have this port the headquarters of the West Coast fishing industry. The achievement of this will be a difficult matter, for the industry is already established and many of the present shipping arrangements are unlikely to be altered. There are, however new fishery interests coming into existence on the West Coast all the time, and perhaps much may be done in connection with these in the way of benefitting the trade of this port. Whatever the Chamber can do is worth attempting, since it is notorious that up to date Victoria has not experienced anything like the advantages she should enjoy because of the fishery industry which is pursued almost at her doors.

It was to be expected that in the programme of development the question of a West Coast road should again be included. This project has been allowed to simmer too long. The interests which are advocating its construction are divided in opinion as to the best route to be followed. It seems to us that the matter of route, since the whole project is one of Governmental expenditure, can safely be left to the engineers of the Public Works Department. So long as there is disputation among scattered settlements as to the location of a route, just so long will the Provincial Government find excuses for postponing work. What Island interests should do is to become unanimous on the need of the transportation facility, make the strongest possible representations to the Government on the subject and entrust that Government with the selection of the best route. The Chamber of Commerce should be able to give a lead in promoting such unity of purpose.

There are other matters on the programme suggested by Mr. Schwengers that are bound up with Vancouver Island's development, such as aiming at securing the hard surfacing of the main roads, and the establishment of a daily ferry service between Sidney and the Gulf Islands. There is, too, the question of one or more grain elevators for this port. We do not know what stage has been reached in the negotiations respecting the establishment of such elevators as we have not been taken into the confidence of the Chamber of Commerce. It is to be hoped, however, that such negotiations are well advanced, and that before long they will fructify. In the meantime it would be well if the premature publicity which has marked those negotiations in the past should be avoided in the future, and we are very sure that the Chamber will see the wisdom of this advice.

The programme outlined by Mr. Schwengers, in the majority of its items, and in the general principles of development which it embraces, should have a very potent appeal to the membership of the Chamber of Commerce. That membership is now so substantially increased, as the president has noted with justifiable satisfaction in his report, that it is undoubted the coming year's list of activities will be entered upon with every enthusiasm. The success of a Chamber of Commerce lies in the co-operative effort of its members. All should feel that they are being consulted and kept advised at every turnpike on the road to development. It rests with the Board of Directors to promote this spirit of co-operation, a spirit which cannot fail to accomplish much for the advancement of Victoria and Vancouver Island as a whole.

B.C. COAT OF ARMS

According to Gosnell's Year Book of British Columbia the Coat of Arms of the Province was designed to express heraldically and appropriately the position of British Columbia with regard to the British Empire. The features which it was intended by that Coat of Arms to draw attention to are—First, unity with the British nation, both by descent and government; second, British Columbia's extreme western geographical position; third, its maritime strength; fourth, its assured permanence and glory; and fifth, its local fauna. These objects, the Year Book shows, were attained as follows in the design: "First, the field is covered by the Union Jack, the grand standard and national emblem; second, upon a chief is defined the setting sun; third, this charge is placed upon a field, barry undy, which heraldically symbolizes the sea; fourth, the motto, "Splendor sine occasu," which has been adopted by no other State or individual, refers to the sun, which though apparently setting never decreases, and to the Empire which has a glory or radiance encircling the world; fifth, the supporters, a wapiti stag and big horn, are the most noble creatures of the Province, and typify dignity and strength."

This description is quoted because there is now a proposal afoot to change the Coat of Arms of the Province. It is said that the College of Heralds has taken objection to what is known as the crest in the design. The crest shows on an Imperial Crown a lion statant gardant, imperially crowned all or. In this connection it may be remarked that the Year Book explains that after British Columbia's Coat of Arms was designed as described above, certain modifications were made in the device used as an official seal and as the recognized coat of arms. These were made in conformity with suggestions from the Department of State at Ottawa, and, as the Year Book says, to comply with certain conventions of the College of Heralds. In that event it is hard to understand why that College should now raise any objection to the Coat of Arms as it stands. The objection is not clear and has not been made clear by the Government, nor is there any announcement from that Government of what, if anything, it is proposed to do about the matter.

Royal City Conservatives

NEW WESTMINSTER, July 10.—A Conservative convention has been called for July 22 to nominate a candidate to contest the New Westminster riding in the forthcoming general elections. W. G. McQuarrie, former member, appears to be the favorite, but the names of T. S. Annandale and C. A. Welsh are mentioned.

"Nothing the matter with you at all," said the doctor. "You are in perfect health. Why your pulse is as steady as clockwork."

"But, doctor," said the patient, "you've got your fingers on my wrist watch."

Note and Comment

By R. B. D.

Every time we see a picture of John D. Rockefeller, billionaire and golfer, printed in the newspapers, we think of the humorous remark of the late Sir John Macdonald that he did not believe any man could be as good as Sir John Carling looked. There was no malice in the observation of Sir John, because the old Tory Chieftain and Carling were warm personal friends and steadfast political colleagues. Neither is there anything malicious in our reference to the personal appearance of the Oil King, although the same thing cannot be said truthfully of Mr. Rockefeller as Sir John Macdonald said of Sir John Carling.

* * *

There is no doubt whatever of the fact that John D. Rockefeller is a good man. So far as we know, there is not a single blemish on his character as a Christian, a man and a citizen. He was thrown upon his own resources at the tender age of nine years, secured his first job at the munificent remuneration of six cents an hour, and has been working ever since—either playing golf or considering the distribution of his boundless wealth for the benefit of humanity.

* * *

And yet John D. Rockefeller, according to the testimony of his photographer, does not look like a benevolent man—does not look as if his daily round of nine holes of golf did him a great deal of spiritual or physical good—does look as if his general condition and disposition would be improved by a daily visit to and investigation of the mysteries of the nineteenth hole, or, as Mr. Rockefeller plays only nine holes, by a couple of daily visits to and investigation of the mysteries of the tenth hole. Of course a nine-hole course has this disadvantage, that it never can be a championship course, never can be visited and played upon by the renowned Hagen, but still it has something to recommend it to those who play golf for pleasure rather than as a means of livelihood.

* * *

We never, or, hardly ever, play the tenth hole on our little course, and the immeasurable distance of the nineteenth hole on standard courses is altogether beyond our physical capacity on these hot and golden Summer days, but we have made a few notes on the apparent effect on other people of "negotiating" the extra hole, and our belief, based upon observation, is that that mystical place must be endowed with some potent charm that alleviates the pains and softens the penalties that every player suffers on the links.

* * *

It is a pity that such a good man and such an ardent golfer as Mr. Rockefeller does not seem to be capable of enjoying all the inestimable advantages inherent in the ancient and royal game. We believe Mr. Rockefeller's views in respect of golf, like his views upon many other things, are somewhat narrow. Mr. Rockefeller plays golf principally because he believes it will extend the length of his days. Mr. Rockefeller's days have exceeded the allotted span already, and he hopes to live until he is accounted a centennarian. But fullness of life is more important than mere length of life.

* * *

Mr. Rockefeller, according to the testimony of his picture, does not look like a man who enjoys fullness of life. Mr. Rockefeller started in life as an ascetic. He chose the path of self-denial because his ambition in life was to make money and to hoard it. He practised self-denial and hoarding so successfully, and combined those virtues with sound business judgment so wisely, that now he has so much money that he hardly knows what to do with it, and his wealth accumulates so fast that he hardly knows how to spend it.

* * *

A great deal of that accumulated money Mr. Rockefeller has spent for the benefit of his less fortunate, and in some cases more importunate, fellowmen. The Rockefeller Foundation has been a great blessing to disease-stricken mankind. Mr. Rockefeller has contributed munificently to many religious institutions and organizations. Doubtless he derives great spiritual and some mental satisfaction from taking a sweeping observation of his manifold works of charity and benevolence and pronouncing them good. He has been a liberal contributor to the cause of prohibition in the United States. He has assisted very materially in the support of the professional orators and "workers" who are assisting in the enforcement of the provisions of the Eighteenth Amendment. We can almost imagine the exaltation of the spirit of Mr. Rockefeller if he were permitted to live until he were one hundred years of age and to behold the triumph of prohibition in the United States.

* * *

And yet every time we see a picture of Mr. Rockefeller we are sorry for him. We pity Mr. Rockefeller because we sincerely believe that if he were to discard his acquired ascetic habits and relax a trifle in the matter of eating and drinking, paying an occasional visit to the tenth hole, that when the newspapers printed a picture of him on his next birthday, the new picture would look quite different from the old picture we have seen so often; it would be the picture of a round-faced and jolly man instead of the picture of a lean-faced and dyspeptic man. It might not be the picture of a man as good as Sir John Carling looked, but it would be a picture good to look at, which none of the old pictures were.

Biggles: "I sent five shillings to the fellow who advertised to tell how to take out wrinkles in the face."

Miggles: "And did he tell you?"

Biggles: "Yes. He said walk out in the open air at least once a day, and the wrinkles will go out with you."

FOREST PRODUCTS OUTPUT IS ACTIVE

In Spite of Fire Danger Production Continues to Hold Up in Satisfactory Manner

In spite of the fact that the fire hazard is so serious on Vancouver Island, the export business is maintained well, and most of the camps which closed down for the Canadian and American holidays are now reopened.

Special efforts are being made to get the day's work done before the increased fire risk of the afternoon, when the dry atmosphere increases the hazard.

Railway ties amounting to 250,000 feet reached New Westminster on Tuesday, and are being unloaded at the Fraser River Dock Company for the B.C.E.R. Twelve cars were required to move the shipment which came from Gabriola Island. The ties are of extra fine quality and were cut by the Singer interests.

A new sales agency has recently been organized in British Columbia embracing eight mills. This company will be known as the Coast Sawmills, Ltd. It has been organized to promote greater efficiency in the handling of the lumber sales for these plants. Mr. F. W. Fearman is manager of the company's office in Vancouver, and Mr. H. K. Agnew is manager of the Winnipeg office. The following firms, having a capacity of about a million and a quarter feet per day, are identified with the new selling company:

Alberni Pacific Lumber Co., Ltd., Port Alberni; Barnet Lumber Co., Ltd., Barnet; Campbell River Mills, Ltd., White Rock; Mohawk Lumber Co., Ltd., New Westminster; Rat Portage Lumber Co., Ltd., Vancouver; Shawnigan Lake Lumber Co., Ltd., Victoria; Sidney Mills, Ltd., Sidney, and Straits Lumber Co., Ltd., at Nanoose.

SLAYER OF FEDERAL AGENT HELD GUILTY

Jury Recommends Thirty-Five Years for Gunman Who Shot Officer Attempting Arrest

CHICAGO, July 10.—Martin Durkin, debonnair Chicago gunman and auto thief, twenty-four years, early today was found guilty by a jury of the murder here last October of Edwin Shanahan, a Federal agent, and recommended a sentence of thirty-five years' imprisonment. The state had pleaded for a hanging verdict.

The jury took a trifle more than three hours to weigh the evidence in the month-long trial and reach an agreement, holding that Durkin turned murderer when he shot and killed the Government man who sought to arrest him as an automobile thief.

Durkin's plea was self-defence; that he had shot the Federal operative because he believed him a bandit.

DISABLED VETERANS JOINED LEGION AS SUB-SECTION OF IT

The Disabled Veterans' sub-section of the Victoria branch of the Canadian Legion of the British Empire Service League has been regularly constituted. The officers and executive were elected to carry on through the remaining portion of the year at the meeting called to consider the situation.

Under the arrangement entered into all prospective members are required to make application to Comrade Thorpe, the secretary of the Canadian Legion. The hope was expressed by the disabled veterans constituting the sub-section that there should be a general response to this appeal so that there might be a very large membership in a position to discuss and deal with matters that affect disabled men.

Authors' Club Visits The Uplands District to See Interesting Spots

The expedition taken by the Victoria section of the Canadian Authors' Association yesterday afternoon to Spoon Bay was specially planned as a visit to an interesting tree in the Uplands district which had been brought to the attention of the society by its founder, Miss Marjorie Pickthall.

With this as their rendezvous the club had an interesting outing. Arrived at the spot, Mr. C. C. Pemberton gave an explanation of the curious growth before reading Miss Pickthall's "The Tree," which she had written with this as her subject. In the immediate neighborhood is the historic mystic spring, and this also was visited, Mr. Donald Fraser, the club chairman, at this place reading Mr. D. W. Higgins' poem of the name.

An alfresco tea was enjoyed before the expedition started for home. Two or three new members accompanied the club, including the Rev. Mr. Goodfellow, Mrs. Dodd (author of "Under Three Flags")whose pen-name is Miss St. Clair Livingstone. There were also Mr. Donald Fraser, Mrs. Ebbs Canavan, Mrs. Henderson, Miss Annie Fraser (Vancouver), Mrs. Ballantine, Mr. C. C. Pemberton, Miss Clark, Mr. and Mrs. Potbreen and others. There will be no meeting of the local society during August, but as many members as are able will attend the annual meeting of the Canadian Society which meets in Vancouver on August 5, 6 and 7.

N.A.N.A. Sends Here Representative From Recent Arctic Flight

For the purpose of meeting the round-the-world record-making travelers, Messrs. Linton Wells and Edward S. Evans, on Monday and facilitating their arrangements to proceed quickly to Seattle and to their ultimate destination at New York, Mr. Edward Lewis Earp is in the city on behalf of the North American Newspaper Alliance, of which association of newspapers The Colonist is a member.

Mr. Earp was correspondent with the Detroit Arctic Expedition, and he spoke on the subject to the Seattle Young Men's Republican Club at its meeting on Thursday.

One of the greatest accomplishments of the venture, led by Captain George H. Wilkins, Mr. Earp said, was proving the adaptability of the airplane for use in extended flights over the northern country. The comparative failure of the expedition was due to the inability of the planes to transport sufficient gasoline from Fairbanks to Point Barrow to establish a reserve supply there for flights over the Arctic Basin.

SOCIAL SERVICE CAMP PLANNED FOR MONTH

Overtired Mothers and Little Children May Enjoy Leisure at Cordova Bay

The Social Service Camp, inaugurated last year, will be held again this Summer at Cordova Bay, if the society is successful in procuring the necessary financial assistance, according to a statement by Miss Snyder yesterday. The camp last year lasted for only ten days and was a camp for girls, but this year the time will be extended to a month, and in view of the numerous other girls' camps existing here, a different strata of the community will be considered and given the opportunity of enjoying a revivifying vacation.

The month, starting on July 19, will be devided into three periods of ten days each, one of these periods to be devoted to young girls, and the other two to over tired mothers and younger children who are in need of rest and relaxation. During the girls' period a sports mistress will be established at the camp to give athletic instruction and to organize amusements.

It is estimated that the approximate cost of this camp will be $800, and to supplement present funds a strenuous campaign is necessary if this worthy idea is to be properly realized. Many people have given valuable assistance by offering to be responsible for one person's holiday, and it is hoped that this idea will be followed by others. Anyone wishing to subscribe will please leave donations at Room 45, Arcade Building, Social Service headquarters.

GREAT BRITAIN WILL CAN MORE PRODUCTS

Great Importation of Canned Apples, Plums, Small Fruits and Vegetables Is Unnecessary

LONDON, July 10.—More than 200,000,000 pounds of canned fruit and vegetables from the United States were exported to Great Britain last year, it is announced here by the National Food Canning Council, launching a new home food boosting campaign.

"I regard the enormous importation of foreign canned goods as a challenge to British enterprise and British agriculture," said Sir Edgar R. Jones, chairman of the council. "It is obvious that we cannot grow all the fruits which are imported from America, but we have no excuse for the importation of canned apples, plums, soft fruits, peas and numerous vegetables which may be grown at home."

Sir Edgar announced that British firms next season had arranged to increase the canned output of fruit three or four times what it was last year.

The Weather

Meteorological Office, Victoria, B.C., at 4 p.m., July 10, 1926.

TEMPERATURES

	Min.	Max.
Victoria	57	82
Vancouver	48	86
Kamloops	60	102
Barkerville	—	82
Prince Rupert	48	70
Estevan	52	84
Atlin	44	64
Calgary, Alta	48	88
Winnipeg, Man.	46	72
Portland, Ore.	72	104
San Francisco, Cal.	56	70
Seattle	46	92
Spokane	62	98
Penticton	56	104
Vernon	58	100
Grand Forks	54	102
Edmonton	54	86
Prince Albert	44	74
Swift Current	38	88
Qu'Appelle	40	68

FORECASTS

Victoria and Vicinity—Moderate to fresh northerly and westerly winds, continued fine and warm.

Vancouver and Vicinity—Westerly and northerly winds, continued fine and warm.

SATURDAY

Maximum	82
Minimum	57
Average	70
Minimum on the grass	53

Bright sunshine (Friday), 15 hours.

General state of the weather, fine.

5 P.M. Weather Reports

Victoria—Barometer, 29.81; wind, W., 8 miles; clear.

Vancouver—Barometer, 29.76, wind, N.W., 4 miles; clear.

Kamloops—Barometer, 29.64, wind, S.E., 4 miles; fair.

Barkerville—Barometer, 29.68, wind, S.W., 10 miles, fair.

Prince Rupert—Barometer, 29.68, wind, N.W., 6 miles, clear.

Estevan Point—Barometer, 29.96; wind, N.W., 12 miles, clear.

Tatoosh—Barometer, 29.86, wind, S.W., 4 miles, clear.

Portland, Ore.—Barometer, 29.76, wind, N.W., 4 miles, clear.

Seattle—Barometer, 29.76, wind, N., 4 miles, clear.

San Francisco—Barometer, 29.98, wind, W., 12 miles, cloudy.

Rabies, one of the oldest known diseases of animals, was described by Aristotle in the fourth century B.C.

FIFTY YEARS AGO TODAY

(From The Daily British Colonist, July 11, 1876)

A Desperado Brought to Bay—The captain of the Hamburg bark Victoria having, on his arrival from San Francisco, found that a notorious character (a Greek) had been improperly shipped, applied to the authorities to have the man brought on shore. Yesterday Constable McCarthy, of Esquimalt, went on board and told the man quietly to come on shore, which he refused to do. The constable asked the chief officer of the ship to render him assistance to put the man into the boat, and on his ordering the crew (some of whom were Greeks) to assist, they refused also. The prisoner then took off his coat, went into the forecastle, and defied any one to come near him. The constable went to H.M.S. Amethyst, and, on the case being stated, the officer in charge sent a boat's crew, under the command of Lieut. Ryan, who secured the prisoner.

Declined—New Westminster City has declined to co-operate with Victorians in the reception to be given Lord Dufferin, preferring, as the chief city of the Mainland, to have a "representative" entertainment of its own. There can, however, be no reason why she should not have co-operated and subsequently have done the correct thing as well.

From New Westminster—The steamer Enterprise arrived here at one o'clock this afternoon from New Westminster with the Mainland mails. Barnard's Express, twenty-six head of cattle from Mr. J. F. Moore's ranch, Nicola Valley, and the following passengers: Mrs. Wylde, Messrs. H. Nelson, T. L. Stahlschmidt, U. Nelson, F. Woodcock, W. Foster, McMillan, W. M. Brown, M.P.P., J. F. Moor, Messrs. T. Harper, Davis, W. Hicks, J. J. Robertson, Malhère and White.

An Outstanding Display of English China

No other store in Western Canada provides such an immense selection of the finest English China. Here you will find half a dozen beautiful patterns by Wedgwood, Minton, Doulton, Aynsley, Crown Ducal or Cauldon, where the average store shows but one or two. In addition to this Weiler's direct from factory buying makes possible exceptionally low prices.

WEILER'S

The Great Home Furnishers of the Great West. British Columbia's Largest Furniture Store Since 1862

GOVERNMENT STREET AT BROUGHTON

SKYSCRAPERS ARE SAFE IN EARTHQUAKE

Those Set on Rock Experience Only Shiver in Upper Stories Because of Slow Vibration

DEL MONTE, Cal., July 10.—When an earthquake occurs the safest place to be is in a huge, well-constructed skyscraper, according to Professor Bailey Willis, of Leland Stanford University, recognized as a leading seismologist.

"There is probably no portion of the United States that will not at some time experience an earthquake," said Professor Willis. "Most of them would scarcely be noticed and, in fact, I believe persons in a forty-story New York Building could go on with their work without even knowing there had been an earthquake.

"There are several reasons, first, the large buildings are well engineered, well inspected and well constructed. When the earthquake sets the foundation in action, the natural period of swinging of the large building is much slower than the earthquake period is likely to be and hence the vibration will be broken up. Most of the large buildings have deep foundations which give assurance of moderate vibration. Those set on rock experience practically only a shiver during an earthquake."

WHILE THEY LAST

LUMBER SNAPS

A Small Quantity of Each of Flooring, V-Joint, Siding Two and Three Feet Lengths

PHONE 7060

CANADIAN PUGET SOUND LUMBER AND TIMBER COMPANY, LIMITED

Discovery and Store Street

PREVENT FOREST FIRES

YOU CAN HELP

B. C. FOREST SERVICE

PRINTING LITHOGRAPHING

THE IDEAL

Underlying our business is to merit the reputation of being thoroughly capable, reliable and reasonable.

QUALITY

Is always worth more than its cost. In every industry firms noted for their excellence are the recognized leaders.

The Colonist

Commercial Departments

Phone 197 1211 Broad St.

BOOKBINDING RULED FORMS

ESTABLISHED 1885

Ladies' Short Lines

Values Up to $10.00. All Sizes in the Lot

$2.95

Maynard's Shoe Store

549 Yates Street Phone 1232

WHERE MOST PEOPLE TRADE

See Our Showing of Flower Baskets

We also make to order—any size, any design. We also repair baskets. Your order is needed to keep disabled soldiers at work.

The Red Cross Workshop

584-6 Johnson Street (Just Below Govt.) Phone 2169

Joy for Foot Sufferers

Instant relief from bunions, corns, callouses, flat foot, swollen ankles, fallen arches, painful heels, distorted toes, pains in the knee, ankles, back and hips, runover heels, swollen joints. You need not endure your foot torture another day. Our method is painless and we GUARANTEE INSTANT RELIEF.

You do not have to wear heavy, cumbersome metal supports or special makes of shoes. Protect your health and make your home surroundings pleasant and happy, for you can't be HAPPY WITH SORE AND ACHING FEET.

Your feet are just as important as your eyes or teeth. GOOD FEET MEAN GOOD HEALTH. SORE FEET MEAN POOR HEALTH.

WE HAVE MADE HUNDREDS OF PEOPLE in Victoria walk better, feel better and sleep better. Endorsed by the medical profession.

FREE EXAMINATION. Lady Attendant.

Hours 9 to 5 daily (Open Wednesday and Saturday Afternoons).

B. C. FOOT HOSPITAL

745 YATES STREET, NEAR GORDONS, LTD. PHONE 507

B.C. FUNERAL COMPANY HAYWARD'S LIMITED 734 BROUGHTON ST TELEPHONE 2235 ESTD. 1867

WOOD

GOOD FIR, $4.00. KINDLING, $5.75 Cash in Advance

LEMON, GONNASON CO., LTD.

2324 Government St. Phone 77

On Sale Now

Chinese Parasols
Chinese Lanterns
Beach Sunshades
Grass Chairs

Lee Dye & Co.

715 View Street Phone 134

BEST ISLAND COAL

Victoria Fuel Co., Ltd.

1203 Broad Street—Phone 1377

A. R. Graham E. M. Brown

TRINITY COLLEGE SCHOOL Port Hope, Ont.

Established over 60 years.
Exclusively a residential School—no day boys.
SPECIAL FEATURES
Unrivalled surroundings and buildings.
Hospital, completely equipped.
Large gymnasium.
Covered rink.
Chapel.
Most modern separate Junior School.
Term opens on September 14th & 15th.
Write to Rev. F. Graham Orchard, M.A., (Camb.), D.D.
Headmaster—Port Hope, Ontario.

The Canadian Legion Branch will hold a

GENERAL MEETING

On Monday, July 12th, at 8 o'Clock at 1496 Douglas Street

Important Business—Election of Standing Committees, etc.

A Full Attendance of Members is Requested.

For Sale 'A Wash Tub'

Perhaps it ought to read "TO GIVE AWAY," for nowadays nobody puts much value on washday paraphernalia. And certainly the woman who once used these washday implements will be glad to get rid of them. She uses the laundry, now—do you?

PHONE ONE ONE EIGHT

VICTORIA STEAM LAUNDRY Co.'s

THE PRICE IS RIGHT
THE QUALITY IS THERE

The New Ampliphonic $99.00

641 Yates Street **KENT'S** Phone 3449

Pianos, Phonographs, Radios

SMITHERS CASTS OFF SWADDLING CLOTHES

Interior Town Is Emerging From Wooden Frame-Building Stage of Far-West Civilization

Smithers, tiny town of 90 people, in the Central Interior of the Province, is at last growing out of the wooden frame-building stage of Far West civilization, according to Mr. S. H. Hoskins, Government Agent at the C.N.R. divisional point, who is a guest in the city for a few days.

Construction of a big cement and stucco business block, by Mr. Olaf Hanson, Swedish Consul for British Columbia, marks the emergence of Smithers from the swaddling clothes of an infant city. The new block will provide quarters for the Royal Bank and for the headquarters of Mr. Hanson's timber business.

"When I went to Smithers, thirteen years ago," said Mr. Hoskins, yesterday, "the site of the town was little better than a swamp. Workmen clearing it had to wear gum boots."

The town was entering upon a period of prosperity, Mr. Hoskins said. He had never seen such splendid crops of wheat, timothy seed and oats in all the thirteen years he had been there. In addition, many old mining prospects were being opened up again in the vicinity of the town. Prominent amongst the silver-lead properties which were witnessing renewed development work, was the Duthie mine, owned by Seattle interests. The week before he left three car loads of ore had been shipped to the Trail smelter from this mine, Mr. Hoskins said.

Mr. Hoskins is well known in Victoria. He lived here years ago when he was connected with the Provincial police. From 1896 to 1900 he was officer in charge of the Islands district.

A man in the public gallery at the courts said to his neighbor: "That last prisoner put up a very good fight, didn't he?"

"No wonder," replied the second. "He's got the courage of his twenty-one convictions."

THOUSANDS VISIT FLAGSHIP SEATTLE

CROWDS EXPECTED FOR INSPECTION TODAY—SHIP TO LEAVE TOMORROW

Admiral S. Robison Calls on Lieut.-Governor Randolph Bruce, Who Returns Visit

Today is the last day on which public inspection will be allowed on board the U.S. Flagship Seattle. During Friday and Saturday it is estimated that approximately 3,000 people visited the ship. Today the crowd is expected to be even greater. Visitors will be allowed on board between one and five p.m., all citizens having to be off the ship by 6 o'clock. On Monday the vessel will sail for Seattle at 8 o'clock in the morning. After her visit to Seattle the ship will proceed to Vancouver, arriving at that port during exhibition week.

Yesterday Admiral Samuel Robison, commander-in-chief of the U.S. Navy, and staff paid their respects to Hon. Randolph Bruce, Lieutenant-Governor of British Columbia. His Honor returned the call by visiting the ship at 11:30 a.m. At a luncheon held yesterday, Mayor J. C. Pendray and Mrs. Pendray and other civic officials were entertained by the admiral, while a list of 300 invited guests attended the reception and dance held on board the U.S.S. Seattle last night.

The twenty-piece boys' band from the ship gave a concert on the lawn in front of the Parliament Buildings between 2:30 and 3:30 yesterday, following which the Crystal Garden pool was thrown open to all ratings of the ship, the sailors appreciating the privilege.

CABARET COMPANY WILL TOUR ISLAND

Earle-Roberts Artists Will Open With Review at Ganges Harbor on Tuesday Evening

The Earle-Roberts Cabaret Company which has been organized in this city embracing several entertainers who have made reputations in the Old Land as well as some who have been popular with local theatregoers leave this week on a tour of various Island points. They will open with a revue at Ganges Harbor on Tuesday evening.

The programme which the company is to present is a diversified one, including musical selections, dancing, comedy and burlesque. Headed by Mr. Bob Roberts, pianist and baritone from the Follies, London, there is also included in the company two well known local singers, Misses Audrey and Eileen Bennett, who have delighted visitors to the Playhouse in this city for considerable time.

There is also in the company Mr. Hope Tregonning, from the Richmond and Surrey Theatres of London, and Mr. Peter Page, from Everyman's Theatre, of London. Miss Dorene and Mr. Pat Darle, specialty dancers, and Mr. Walter Earle, a revue artist, who has just returned from the Orient, where he was on tour, completes the company.

The personnel of the company is one that is capable of providing a very varied programme. The citizens of the places that are to be visited will have the opportunity of having an excellent vaudeville performance through this visit of local artists.

MEETING CALLED TO HEAR REPORT

Musical Festival Committee Summons Gathering for Wednesday Evening

The provisional committee, appointed at a recent meeting with the object of holding a musical festival in the early Spring of next year, will report progress at a general meeting of citizens called for Wednesday evening next at 8:15 o'clock. This will be held at 600 Campbell Building, and all interested in having a festival held in Victoria, are requested to co-operate and attend on this occasion.

Appointment of officers and an executive committee will be specially effected, and the important matter of passing upon the proposed syllabus and other affairs appertaining to its many activities, will also be discussed. Any citizen interested in the movement and unable to be present is invited to send in any suggestion to the provisional secretary, George J. Dyke, 16 Boyd Apartments, which will be brought before the general meeting for consideration. It is hoped that in view of the proposed festival being the first held in the Capital City, there will be a large response to the call of the committee.

Pacific Fleet To Be in Strait Till August 15

PORT ANGELES, July 10.—With the arrival here tonight of the battleships West Virginia, Mississippi, New Mexico, Nevada, Colorado and Idaho, forty-eight units of the Pacific fleet are at anchor here until July 19. From that time until August 15 they will manoeuvre in the Straits of Juan de Fuca, with their base at Port Angeles.

YOU POOR KID, WHY ARE YOU SO SKINNY

Don't your mother know that Cod Liver Extract will put pounds of good healthy flesh on your bones in just a few weeks?

Tell her every druggist has it in sugar-coated tablet form now so that in just a few weeks she can help you get back your appetite—make your body stronger—your feet nimble and your mind keener.

Tell her if they don't help greatly in 30 days she can get her money back.

Tell her that McCoy's Cod Liver Extract tablets are chock-full of vitalizing vitamines and are the greatest flesh producers and health builders she can find.

One sickly thin kid, age 9, gained 12 pounds in 7 months.

She must ask Vancouver Drug Co., MacFarlane Drug Co., Owl Drug Co., or any druggist for McCoy's Cod Liver Extract Tablets—60 tablets—60 cents—as pleasant to take as candy.

(Advt.)

Obituary

DAWSON—Funeral service was held yesterday afternoon at 2:30 o'clock, at the Thomson Funeral Home, 1625 Quadra Street, for the late Victor Arthur Dawson, infant son of Mr. and Mrs. J. Dawson, 669 Pine Street, who passed away at the Royal Jubilee Hospital on Wednesday morning. Rev. W. M. Scott conducted the service, during which a solo was sung by Mrs. S. M. Morton, "There's a Friend for Little Children." There were many friends present and a profusion of beautiful floral designs covered the casket. Four of the Wesley United Church Sunday School boys acted as pallbearers, Robert Wensley, Lawrence Ward, Glyn Jones and William Lewis. The remains were laid to rest in the Royal Oak Burial Park.

BENNETT—The remains of the late Mr. Robert McIntosh Bennett will be laid to rest in the family plot at Ross Bay Cemetery tomorrow afternoon. Funeral service will be held at the Thomson Funeral Home, 1625 Quadra Street, at 2:30 o'clock, when the Rev. John C. Goodfellow, associate pastor of the First United Church, will officiate.

HODGE—The remains of the late Ernest Hodge, who passed away on Wednesday morning at the Royal Jubilee Hospital, are resting at the Thomson Funeral Home, from where the funeral will take place on Tuesday afternoon at 2 o'clock, proceeding to St. Paul's Garrison Church, Esquimalt, where service will be conducted at 2:30 o'clock by the rector, Capt. Rev. F. C. Chapman, after which the remains will be laid to rest in the Naval Cemetery. The late veteran will be buried with military honors from the Army and Navy Veterans.

McLEOD—The funeral of Baby Sybile Millson McLeod, five-month-old daughter of Mr. and Mrs. Robert McLeod, of Tod Inlet, took place yesterday afternoon at 2 o'clock from the Sands Funeral Chapel. Many relatives and friends attended the service, and the casket was covered with many beautiful floral tributes. Rev. F. A. P. Chadwick officiated. Mr. H. McLeod and Mr. G. Yardley acted as pallbearers, the body being laid to rest in the Royal Oak Burial Park.

HENDERSON—There passed away on Saturday morning, at the family residence, 2727 Douglas Street, Mrs. Caroline Henderson, aged sixty-six years, born in Scotland. The late Mrs. Henderson is survived by her husband, Mr. Peter Henderson; two daughters and one son, Mrs. James Primrose, at home; Mrs. Jean Sankey, of this city, and Joseph Wood, at home; also one brother in Scotland. The funeral will take place Tuesday, July 13, at 2 o'clock, from the Sands Funeral Chapel.

RESPECTED CITIZEN SUMMONED BY DEATH

Funeral of Mr. "Tom" McDowell, One of the Best-Known Boilermakers of District, Tuesday

A wide circle of friends learned with regret of the death yesterday morning of Mr. Thomas Archibald McDowell, a resident of this city for the last sixty-two years.

A native of Cork, Ireland, Mr. McDowell came here with his parents when he was about three years old, went to school here, and later learned his trade of boilermaker, serving his time in the original Albion Stove Works. He was a sound workman, was highly respected, both by employers and co-workers, and always found his services in demand. At different times he worked at Yarrows shipyards, the drydock, the Victoria Machinery Depot, and was a member of the Boilermakers' and Shipbuilders' Union.

There survive a sister, Miss Katherine McDowell, and two brothers, Charles and Harry McDowell. The late Mr. W. J. McDowell, who for some years held the position of night editor of The Colonist, also was a brother.

The family home is at 2107 Blanshard Street, and the funeral will take place from this address on Tuesday morning at 9:15, proceeding to St. Andrew's Cathedral for the celebration of mass at 9:30. Interment will be in the family plot at Ross Bay Cemetery.

AFRICAN BRIGANDS MASSACRE ITALIANS

Twenty-Two Officers Killed in Cyrenaica—Surprise Attack Made on Wagon Train

ROME, July 10.—Twenty-two officers, five civilians and one native were killed by Cyrenacian brigands in a surprise attack on a wagon train proceeding from Apollonia to Cyrene, the Colonial Office announces.

The train, consisting of four camions of civilians and one camion of soldiers, with a military escort, was going to Cyrene as part of a concentration of forces in an effort to break up the wholesale brigandage in the region between Tarich and the Zam. Reinforcements, arriving after the attack, dispersed the brigands and captured a number of chiefs. Severe penalties are being inflicted upon those responsible.

NOTHING NEW IN McPHERSON CASE

LOS ANGELES, July 10.—The Aimee Semple McPherson kidnapping mystery was no nearer a solution tonight than it was twelve hours ago. Not a single outstanding development marked the efforts of authorities, as far as the newspapers could learn, to place either the stamp of confirmation or disapproval on the evangelist's account of her experiences during her thirty-six days' absence from her pulpit at Angelus Temple here.

Storm Strikes Bronx

NEW YORK, July 10.—A tornado-like storm struck the Bronx tonight, killing one woman, unroofing houses and blowing down trees. Several buildings were struck by lightning, and a Ferris wheel in an amusement park was blown over by the gale. The storm spent itself after half an hour.

Rum Schooner Is Freed

BOSTON, July 10.—United States Attorney Harold P. Williams today ordered the release from custody of the British schooner Sunner, seized off Cape Cod Wednesday with a cargo of 2,500 cases of alcohol, when it was found that there was no legal evidence for holding her.

FORMER VICTORIAN PASSES AT OTTAWA

Mrs. Lyman Duff, Wife of Mr. Justice Duff, of Supreme Court of Canada, Left Here in 1906

News reached the city yesterday of the death at Ottawa, on July 8, of Mrs. Lyman Duff, wife of the Right Hon. Mr. Justice Lyman Duff, of the Supreme Court of Canada, resident in that city.

A daughter of the late Mr. Henry Bird, of Barrie, Ontario, the late Mrs. Duff came to Victoria with her husband in the late 'nineties, shortly after her marriage in 1898 to Mr. Justice Duff, who practiced law here and soon became a leading member of the Bar. Eventually he was appointed judge of the Supreme Court of British Columbia, which he only resigned on his appointment in 1906 to the Bench of the Supreme Court of Canada. Since then he and Mrs. Duff have lived at Ottawa.

A brother of Mrs. Duff's, Mr. J. Edward Bird, of the law firm of Messrs. Bird, Bird & Lefeaux, lives at Vancouver.

GLENTWORTH ARRIVES WITH RECORD CARGO

Largest Single Shipment of Douglas Fir Shipped From British Columbia Unloaded at Quebec

The steamer Glentworth, which had to be changed from a coal burner into an oil burner to handle the large cargo of Douglas fir she loaded here and at Vancouver, has arrived at Quebec, causing considerable comment from shipping men, not only on the size of the shipment, but also the time which it took to load and unload the lumber.

There was 5,500,000 feet of lumber on board, the largest single consignment to be taken up to Quebec in the history of navigation on the St. Lawrence River. Two-thirds of the shipment is for the new Wolfe's Cove terminals there, and the balance for general trade.

It took two weeks, working day and night, to load the vessel here and at Vancouver, while unloading, which is easier, took ten days at Quebec. Not only did the Glentworth create a stevedoring record here, but also one on the Atlantic seaboard.

Lighting experts say that even in America street lighting is in a primitive stage.

Eczema In Pimples On Face And Body Cuticura Healed

"Eczema started breaking out in pimples on my face and body, and within a few days I was covered with it. The itching and burning were severe, and the more I scratched the worse it got. My face was just covered with sore eruptions, and I could hardly stand my clothing because it irritated the eruptions on my body. I could not go anywhere, and could not sleep or rest.

"I read an advertisement for Cuticura Soap and Ointment and sent for a free sample. I purchased more and after using three cakes of Soap and three boxes of Ointment I was healed." (Signed) Miss Charlotte Dibble, Park River, No. Dak.

Cuticura Soap to cleanse and purify, Cuticura Ointment to soothe and heal and Cuticura Talcum to powder and sweeten are ideal for daily toilet purposes.

Sample Each Free by Mail. Address Canadian Depot: "Benbam, Ltd., Montreal." Price, Soap 25c. Ointment 25 and 50c. Talcum 25c. Cuticura Shaving Stick 25c.

Rayon Silk Dresses

Imported Models
Priced Exceedingly Low at

$15

Dainty two-piece designs in a choice of several very attractive weaves and in shades of rose, golden brown, sand and peach. A special purchase brings these dresses here to sell at considerably less than the usual price. Sizes 16 to 38 only.

728-730 Yates Street Scurrah's LIMITED Phone 3983

$100.00 Installed

If you are building a home you will want your furnace installed NOW. We therefore invite you to discuss this matter with us. Albion Furnaces are 100% a Victoria product. Priced from $100 up.

ALBION STOVE WORKS

2101 Government Street, Corner Pembroke Street Phone 91

ISLANDS FOR SALE

In Ganges Harbor, an island of about 4 acres, all to yourself, including a splendid stone house, salt and fresh water laid on, 2 open fires, every convenience. Nice little bay for anchorage; boathouse. Only a few minutes' run to Ganges, and within 2 hours of Victoria.

Also for sale, Hill, Gooch and Domville Islands, 4 miles from Sidney.

A. INGLIS

Real Estate Agent, Ganges, B.C.

In Passionate Quarrel Man Bites Wife's Tongue Off

In a fit of rage, a Japanese of Port Alice, bit off his wife's tongue, according to a report reaching the Provincial police yesterday.

The man had a fearful quarrel with his wife. Words streamed from her tongue. Suddenly her husband seized her by the throat and started to choke her. In the struggle her tongue came out, and he seized as much as he could between his teeth and bit it off.

Said to be suffering from paranoia, the man was taken to the Essondale Mental Hospital by Constable Wood, of the Provincial police.

Dr. Street, resident physician at Port Alice attended the woman. She can still talk, thanks to the skillful ministrations of the doctor.

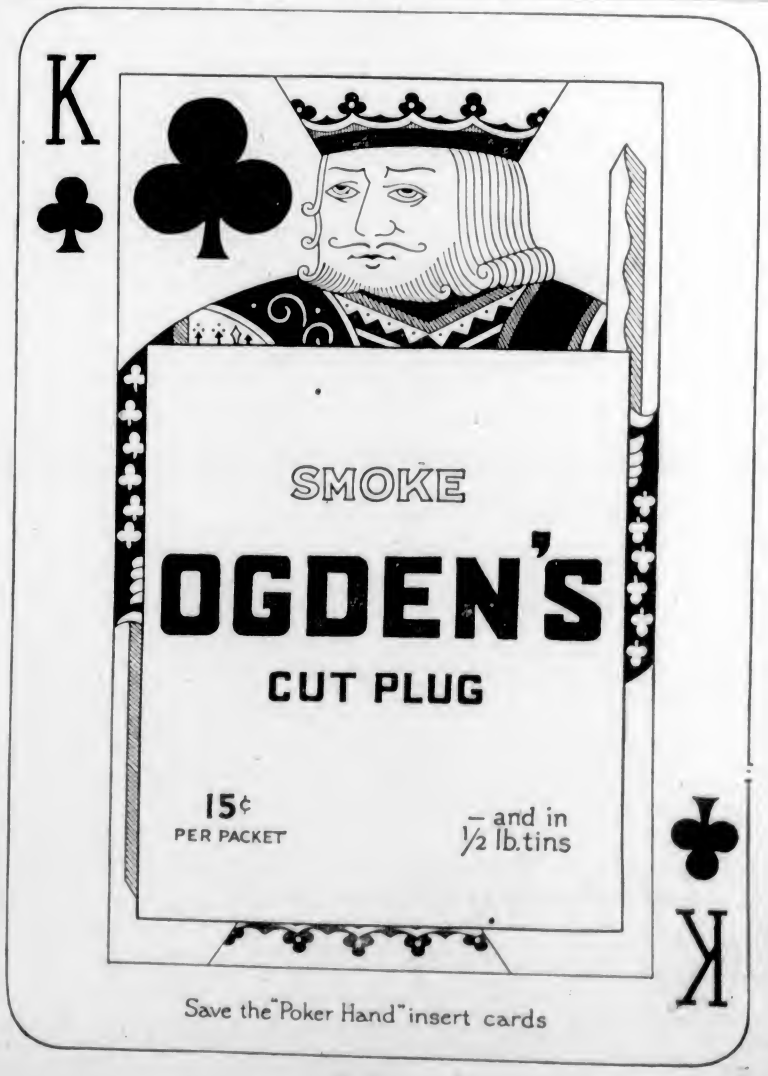

Save the "Poker Hand" insert cards

Specials for Monday

Preserving Apricots, crate	$1.59	Extra Fine Granulated Sugar, 20 lbs. 100-lb. cotton-lined sk.	$1.29 / $6.30
Martinelli's Famous Cider, bottle / Dozen	20c / $2.25	Condi French Castile Soap, reg. 35c bar for	25c
Dot Chocolate, reg. 25c bar	20¢	Classic Cleanser, 2 tins	15c
Drewry's Famous Ginger Ale, dozen	$2.25	Clark's Devilled Ham, reg. 15c tin for	10c
Malt Extract, lb.	18c	Bottle Caps, best quality, 6 doz. for	19c
Malkin's Best Finest Sockeye Salmon, reg. 25c tin for (Limit 12 tins)	19c	King Oscar Sardines, 2 large tins	25c

H. O. KIRKHAM & CO., LTD.
612 Fort Street
Grocery Phones 178-179 Delivery Dept. 5522 — Fruits 5523 — Butcher and Provisions 5521-5520 Fish Dept. 5521

Warm Weather Supplies

ICE CREAM PAILS
SODA STRAWS
LILY DRINKING CUPS
PAPRUS PLATES AND DISHES
Etc.

SMITH, DAVIDSON & WRIGHT, LTD.
VANCOUVER VICTORIA

CANADIAN NATIONAL RAILWAYS — **LOW FARES** — CANADIAN NATIONAL RAILWAYS

Reduced
Summer Excursion Fares
On Sale Daily Until September 15
Final Return Limit, October 31
OPTIONAL ROUTES
Inside Passage to Prince Rupert
Across the Great Lakes
STOPOVER AT JASPER NATIONAL PARK
In the Heart of the Rocky Mountains
Information and Reservations
City Ticket Office, 911 Government Street — Telephone 1242

CANADIAN NATIONAL RAILWAYS — **EAST** — CANADIAN NATIONAL RAILWAYS

USE CANADIAN NATIONAL EXPRESS
For Money Orders, Foreign Cheques, Etc.; Also for Your Next Shipment

SOOKE HARBOUR AUTO CAMP

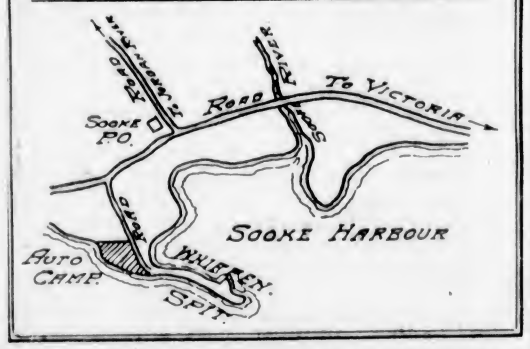

Auto Camp and General Camping Grounds

On the open sea in virgin forest; expansive beach and harbor; pure water; city conveniences; peaceful surroundings; bracing atmosphere and magnificent scenery.

Fresh Produce From Farm and Sea—Meals

SOOKE INDUSTRIAL DEV. CO., LTD., SOOKE, B. C.

WESTERN TELEGRAPHY SCHOOL

WE SPECIALIZE IN TELEGRAPHY, RAILROAD AND COMMERCIAL

Our students have advantage of real telegraph company's wire to practice on. Course includes typewriting. More demand for telegraphers than any other trade. Big wages.

Summer Term Now Starting.

DAY AND NIGHT CLASSES

119 PENDER W. VANCOUVER PHONE SEY. 705

Two Bombs Explode In South Chicago

CHICAGO, July 10.—Two bombs were exploded in the south side today; one in a cafe endangered the lives of seventy-five persons, the other in a rooming-house, drove ten families to the street in panic.

The first bomb was attributed to business rivalry. The second, the police believe, was intended for a shoe repair shop, whose proprietor had refused to join a trade association.

Rub the Spine for Back-Ache— Simple Treatment to Take Out the Pain

The pain and misery of an aching back is quickly rubbed away by trusty old Nerviline. This famous liniment is about five times stronger and more penetrating than anything else you have ever used. It sinks in, goes down deep, and certainly does take the kinks and torture out of your troubled back.

Nerviline is a powerful counter-irritant. It is warming and soothing. Wherever there is Congestion, Neuralgia, Rheumatism, Sore Chest or Throat, you can depend on Nerviline for speedy relief. Get a 35-cent bottle today. (Advt.)

City & District

Band at Crystal Garden—A special programme of music will be rendered by the Boys' Naval Brigade Band at the Crystal Garden on Tuesday and Friday evenings of this week, commencing at 8 o'clock.

Naval Veterans—Naval veterans are requested to attend the funeral rites of the late Ernest Hodge, a veteran of the Imperial and Canadian navies, at the Thomson Funeral Home on Tuesday, July 13, at 2 o'clock.

Mr. Caverhill Returning — Chief Forester P. Z. Caverhill, of the Provincial Forestry Service, is expected to return to this city on Tuesday or Wednesday. Mr. Caverhill has been studying forest methods in the northern countries of Europe.

Visiting Aged Men's Home—A deputation of evangelical Gospel singers from St. Paul's Presbyterian Church will visit the Aged Men's Home this afternoon at 3 o'clock, accompanied by the Rev. J. S. Patterson, who will deliver a Gospel message.

Naval Cadet Examinations—Major the Rev. Dr. Campbell is to conduct the Naval Cadet examinations this week, the examinations being held under the rules and regulations of the Oxford and Cambridge examination school boards.

Nickawa Recital — Miss Frances Nickawa, who is to recite in Metropolitan Church tomorrow evening, will be assisted by the following local talent: Organ recital at 7:45 by Mr. Edward Parsons; international male quartette, Messrs. Edmunds, Frith, Davis and Petch; soloists, Mrs. Jesse Longfield and Mrs. Arthur Dowell.

Naval Veterans' Quarters—A special general meeting of the Naval Veterans' Branch of the Canadian Legion will be held in the G.W.V.A. club rooms on Tuesday, July 13, at 8 o'clock. The Executive Council will submit a report on club quarters, which must be finally decided. Members are asked to make a special effort to be present.

Dr. Rowland Hills Lecturing—Dr. Rowland Hills, M.A., LL.D., of this city, formerly Professor of Law, Manitoba University, will give two lectures in the King's Hall, Yates Street, on Thursday and Friday of this week at 8 p.m., entitled "A Trip Through the Catacombs of Rome" and "Evolution and Modernism."

Alexander Tour—A large party of young women, with some married men and their wives arrived in the city on Saturday afternoon for the purpose of seeing the sights, and leaving on the Seattle boat today for the South. They are conducted by Mrs. F. G. Alexander, of Birmingham, Ala., and make their headquarters while here at the Empress Hotel.

Gyro Luncheon—Members of the Gyro Club will lunch with the Boy Scouts at their camp at the Gorge tomorrow. The Gyros will meet tomorrow at noon at the corner of Yates and Douglas Streets and motor out to the camp. A box luncheon will be served, after which the Gyros will be shown over the camp and see the Scouts at play.

Kiwanis Luncheon—Rev. Robert Johnson, of Calgary, will be the speaker at the weekly luncheon of the Kiwanis Club on Tuesday, at noon in the Chamber of Commerce. He will discuss the topic, "The Making of a Nation." Entertainment will include selections by the Kiwanis orchestra and a community singing stunt. An attendance prize will be awarded.

Beef Producers Co-operate—British Columbia's cattle industry will be revolutionized as a result of ranchers' plans for forming a co-operative selling organization, in the opinion of Hon. E. D. Barrow, Minister of Agriculture, as expressed on his return from a trip to Kamloops where he conferred with cattle men. British Columbia and Alberta cattle men will work in close co-operation to prevent glutting of the market.

Visit Government House Grounds—By kind permission of the Lieutenant-Governor, the Victoria and District Gardeners' Association will visit the grounds of Government House on Tuesday evening next at 7:30 o'clock, Mr. W. Darling having kindly consented to conduct them around. An excellent opportunity is afforded those not having previously visited the spacious and beautifully kept gardens to spend a very pleasant and interesting evening.

Ivanhoe Pageant—Members of the Pageant Company are requested to call at the Pageant office, 314 Pemberton Building, at the earliest possible moment to take their rehearsal lists, between the hours of 10:30 a.m. and 8:30 p.m. The following need not call: Knights, Saracens, Welsh Bards, Brydone's dancers, Mrs. Ruddock's dancers, Miss Spencer's dancers, Maypole dancers, Y.M.C.A. contingent. Twenty more men are urgently required. Will volunteers please come to room 314 Pemberton Building, or phone 1340.

Fall Fair Wool Exhibit—In connection with the annual Fall Fair at the Willows this year there will be the customary British Columbia Wool Exhibit in charge of Mrs. Dennis Harris. The exhibit will be in two sections, Section 77 being open for "Five articles of work from any one exhibitor," and Section 78 being for "Five crocheted articles." Among the special prizes which are offered in one from the Flock Masters' Association of Duncan, and Mr. S. J. Drake, chairman of the Manufacturers' Association here, has donated another.

Boy Is Missing Since Wednesday In Rowboat at Sea

BOUNDARY BAY, B.C., July 10.—Continued search today has failed to locate Jack Newman, sixteen-year-old son of Mr. Robert Newman, municipal clerk, who has been missing in a rowboat since Wednesday. Fears were expressed the youth might have lost his oars and that the boat would be found drifting nearby, as the sea has been calm. Owing to the fierce heat during the past forty-eight hours fears are expressed for his safety, as he had no water or food in the rowboat, as far as can be learned.

Little Ted: "Daddy, what does 'better half' mean?"

Father: "As a rule, exactly what she says, my son."

DINNER WILL BE HELD AT UPLANDS

Fire Insurance Agents Will Hold Annual Meeting on Friday Next

The annual meeting of the Victoria District Fire Insurance Agents' Association will take place (by permission of the Uplands Golf and Country Club) at the Club House on Friday, July 16.

During the afternoon the annual competition for the R. S. Day & Son Challenge Cup will take place, all fire insurance business men being eligible for entry.

Dinner will be served in the club house at 7 p.m., after which the business of the day will be proceeded with. The president, Mr. A. C. S. Pitts, will deliver the annual address, and the usual reports will be presented.

Guests of the Association will include the Superintendent of Insurance, the Fire Marshal, the president, manager and district manager of the British Columbia Fire Underwriters' Association, the presidents and secretaries of the local associations of Vancouver and New Westminster, Mr. V. W. Stewart, the Fire Chief, as well as many insurance friends from Vancouver, Nanaimo, Duncan and other places.

BATHER COLLAPSES AT ENGLISH BAY

Chicago Man and Daughter Taken Beyond Their Depth—Daughter Holds His Head Above Water

VANCOUVER, B.C., July 10.—Alex D. Macdermid, aged fifty-six, of Chicago, collapsed while bathing in English Bay today and died before he could be brought to shore.

Miss Catherine Macdermid, his eighteen-year-old daughter, was with him at the time of the collapse. Taken beyond their depth the pair were in serious difficulty, but the girl succeeded in holding her father's head above water until aid arrived. Artificial respiration failed to revive him.

Miss Macdermid refused the report her father was drowned in going to the rescue of Miss Jean Hamilton, a relative, who recently arrived here from Winnipeg. Miss Hamilton, who had drifted beyond her depth, attracted the attention of Mr. Macdermid. He urged his daughter to go to her aid. This she refused to do, knowing that her father was in difficulties.

Two city policemen rescued Miss Hamilton.

COUNTY CRICKET

Nottingham Beats Leicester by Four Wickets in Surprising Finish

LONDON, July 10.—A curious result featured the scheduled engagement in county cricket between Nottingham and Leicestershire, concluded at Nottingham yesterday when Notts won by four wickets. Both sides had an indifferent first innings, with Leicester all out for 172 and Notts dismissed for 225. Taking the bat for a second time, Leicester made 468 with eight wickets down and declared their innings closed with a margin of 419 runs in their favor. When stumps were drawn, however, at the end of play the score showed that Notts had made 419 with six wickets down, defeating Leicester by the four wickets margin.

Whysall's 109 in the second innings added to Payton's 85 not out and Carr's 64, were responsible for Leicester's downfall.

The biggest score of the game went to Astill, of Leicester, with 158.

Other games:

Somerset defeated Lancashire on the first innings 214 and 45 for three wickets to 192 and 183.

Essex defeated Glamorgan by an innings and 111 runs.

Kent defeated Warwick by one innings and 17 runs.

Yorkshire defeated Sussex by an innings and 91 runs.

Victoria Gun Club Holding Shoot Today

The Victoria Gun Club will hold its regular cup shoot this morning at 10:30 o'clock at its clubhouse, Colwood race track. Ammunition will be supplied on the grounds. Some very handsome trophies are to be shot for.

NATIONAL RAILWAYS OFFER FINE TRAIN SERVICE

The "Continental Limited," which leaves Vancouver 9:50 p.m. daily for Edmonton, Saskatoon, Winnipeg, Ottawa and Montreal, carries through all-steel standard and tourist sleeping cars, dining car and drawing-room - compartment - library-observation car, equipped with radio. In addition, this train carries standard sleeper from Vancouver to Chicago, also through standard sleeper to Armstrong, Vernon and Kelowna.

Train No. 4 leaves Vancouver daily at 9:30 a.m. for Kamloops and Jasper carrying standard sleeper through with cafe-observation and mountain observation cars. Vancouver to Kamloops. This train affords passengers an opportunity to view the Fraser River Valley in daylight.

Tickets and reservations arranged, also baggage checked through from Victoria. City Ticket Office, 911 Government Street. Telephone 1242.

CANADIAN NATIONAL STEAMSHIPS

Steamer Prince George or Prince Rupert will leave Vancouver every Monday at 8 p.m., for Skagway, calling at Ocean Falls, Prince Rupert, Ketchikan, Wrangell and Juneau.

Steamer Prince Rupert or Prince George will leave Vancouver every Wednesday at 8 p.m., for Anyox and Stewart, calling at Powell River, Ocean Falls and Prince Rupert.

Steamer Prince Charles will leave Vancouver every Saturday at 8 p.m., for Prince Rupert direct, proceeding to Stewart and Massett Inlet, returning to Vancouver via Prince Rupert and Ocean Falls.

Steamer Prince John will leave Vancouver at 4 p.m., every Saturday for South Queen Charlotte Island points and Prince Rupert.

Cowichan Lake—Direct Service

Motor coach leaves Victoria (Point Ellice Station), 9:00 a.m. daily, except Sunday, for Cowichan Lake and Youbou (Mile 83).

UNDER THE CLOCK

City Hall Activities in Brief

Arrangements for the civic welcome to the officers and crew of H.M.S. Curlew, which will arrive here next week, are completed. The reception will be held at the Crystal Garden on Wednesday evening, July 14, and a fine programme, including a visit from Father Neptune, swimming and diving competitions in the big pool, and followed by dancing, will undoubtedly prove of keen interest to the bluejackets and will also be a strong attraction for the general public to witness.

The fortnightly business session of the City Council will be held on Monday night at 8 o'clock in the City Hall. Two of the chief matters that will engage the attention of the city fathers will be reports from the special committee on the Willows grounds inquiries, of which Alderman Dewar is the chairman, and the committee on the city manager by-law measure, headed by Alderman Marchant.

The Board of Cemetery Trustees of Greater Victoria will convene in monthly session at the City Hall on Wednesday evening next at 8 o'clock. Accounts for the past month will be dealt with, and other business transacted. The chairman of the board, ex-Reeve George F. Watson of Saanich, will preside.

A meeting of the civic finance committee, of which Alderman P. R. Brown is the chairman, has been called for Monday afternoon at 2:15 o'clock in the City Hall. A report of the committee's work will be presented to the City Council on Monday evening.

The epidemic of measles among school children, which set in in the month of May, is very much on the wane now, Dr. Arthur G. Price, Medical Health Officer for the city of Victoria, told The Colonist yesterday.

Dr. Price stated that with the close of the schools during the Summer holidays the epidemic will become less severe, as the measles are spread in the schools where children are in constant contact with one another.

The biggest measles epidemic that Victoria experienced was in the year 1917, when no less than 2,700 cases of the disease occurred here, but due to rapid notification and adherence to proper treatment no fatalities were experienced. To date this year the number of cases reported has been 229, of which 115 were in May and 118 in June.

SUMMER SCHOOL HAS AN ACTIVE SATURDAY

Student Teachers Mostly Desert Classroom to Join Various Expeditions —To Church Today

The upward position of the mercury yesterday did nothing to lessen the spirits of the teachers attending the Summer School, the several expeditions in connection with which were splendidly supported.

One of the earliest to get abroad was that under the Rev. Roht. Connell's guidance, which left by the 9 o'clock train for the Goldstream country, to make an expedition up Waugh Creek to study the plant life and geology of the district. About twenty-five students joined this party, returning on the evening train. Mr. Connell plans other Saturday expeditions for the remaining weeks of the Summer School, hoping to visit Albert Head next week, and on subsequent Saturdays Lost Lake and William Head.

A second big party visited the Provincial Archives in the Parliament Buildings, where they found capable guides, Miss Russell and Mrs. Cree, to direct their attention to the numerous matters of historical, geographical and literary interest which have been collected there. Another class, that which is studying art design and pottery, visited the museum at the Parliament Buildings for the purpose of examining the numerous Indian relics there and making drawings which might serve in the creation of pottery models, etc.

Still a fourth party went to Clover Point to study the contour of the coast and the undulations of the land preparatory to making a scale model of Fort Victoria, one of the incidents in the "project" method of history teaching which is being used by Mr. Arthur Anstey and Mr. T. Hall, who acted as guides.

Many students even drifted to the classrooms at the High School during the morning and worked at dressmaking, modelling and designing.

Attending Church

This morning at 11 o'clock, the Very Rev. Dean Quainton will preach a special sermon to the teachers, using as his text a verse from Matthew viii, "Who Is Greatest Among You in the Kingdom of Heaven." Mr. John Kyle, director of the Summer School, will read both the Lessons.

Tomorrow evening the school will attend in a body the recital which is being given at the Metropolitan United Church by Frances Nickawa, the Cree Indian entertainer.

Mistress: "I'm sorry your room is so small."

Maid: "That's all right, ma'am; I don't suppose I shall require it for long."

ANNOUNCEMENTS

Facial Disfigurements, Birthmarks, Moles, Superfluous Hair removed by electrolysis. Method universally endorsed by medical profession; 17 years' practical experience. Miss Hanman, 32 Winch Building.

When Planning Your Trip to the Old Country, consult the Canadian Pacific, agents for all Atlantic steamship lines.

No Better Butter Made — Salt Spring Island Creamery; fresh from the churn. Now procurable at all retailers.

Ten Dozen Silk Stockings, regular $1.50; clearing, 59c. The Beehive. Perfect goods.

Book Your Tickets with the Canadian Pacific, agents for all Atlantic steamship lines.

Guaranteed Permanent Waving from $15.00 full head. Freer's, 740 Fort. Phone 1519.

Oak Bay Taxi Cars, Phone 3232.

THE **DUO-ART** Reproducing Piano

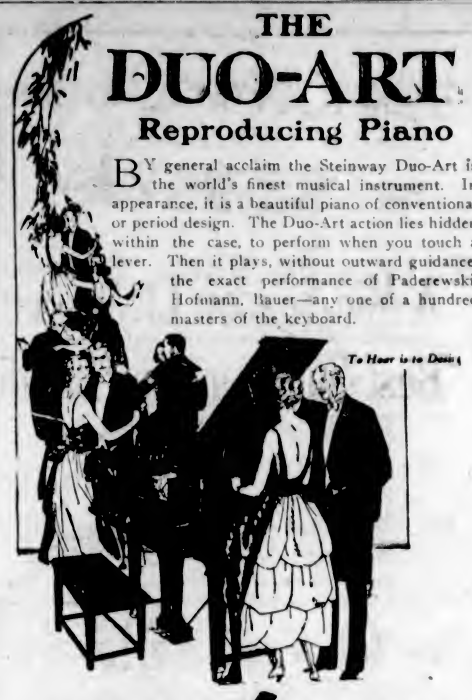

BY general acclaim the Steinway Duo-Art is the world's finest musical instrument. In appearance, it is a beautiful piano of conventional or period design. The Duo-Art action lies hidden within the case, to perform when you touch a lever. Then it plays, without outward guidance, the exact performance of Paderewski, Hofmann, Bauer—any one of a hundred masters of the keyboard.

FLETCHER BROS LIMITED
VICTORIA
1110 Douglas Street

Kelvinator
—its dry frosty cold prevents wilting of vegetables
"Better—Always Better"

PERSONS who have used Kelvinator electric refrigeration since as far back as 1914 have never ceased to marvel at this: Kelvinator not only "keeps" foods, but actually preserves their freshness and inviting appearance day after day—indefinitely.

Ask about installing Kelvinator in your own refrigerator.

Hawkins & Hayward
Electrical Quality and Service Store
1121 Douglas Street (Corner View Street)
Telephones 643 and 2937

Harry Craven
PLUMBER AND SANITARY ENGINEER
By Examination.
Thirty Years' Experience
Had charge of Plumbing and Sanitary Work for Imperial Government, Portsmouth, Eng. Eight years in charge of Plumbing in Navy Yard, Esquimalt, B.C.
Prices Moderate.
1309 Esquimalt Road Esquimalt
Phone 2300

THE NEW
Premier Duplex
Vacuum Cleaner Has Arrived
It is easy to operate, does its work thoroughly and you can purchase one on very easy terms. Only $5.50 cash payment required, balance in monthly instalments.
Murphy Electric Co.
Phone 120 722 Yates St.

For Psoriasis
Take Our Herbal Remedy
Book on Skin Diseases, New Treatise on Chronic Diseases by Herbal Remedies, Pamphlets on Loss of Manhood and Diseases of Men, Booklet on Female Ills, and advice free by mail. Thirty years' experience. Without criticising or disparaging your local doctors, write us before losing hope. Treatment by mail our specialty. Phone Sey. 7548. Consultation Free. Hours: 9 to 6, 7 to 8 daily. Saturdays and Sundays Closed.
Eng. Herbal Dispensary, Ltd.
1360 Davie, Vancouver, B.C.
B.C.'s Oldest Herbal Institution

NON-RIP SANDALS

In a Good Wearing Brown Kip Leather with Toplift Rubber Heels
Sizes 5-7½ $1.95
Sizes 8-11½ $1.45
Sizes 11-2 ..... $1.60
ONLY AT
Stewart The Shoe Man
1321 Douglas Street

WOOD
Shawnigan Lake Slabwood
(Fresh Water)
$5 Cord in City; Outside, $5.50
Phone 162

$10 OFF REGULAR SUIT PRICES
Your choice of any material (all new) and you take $10 off the regular prices. You can't afford to miss this.
We have no ready-mades, but every suit made to your individual measurement, thus assuring you something really good, smart, and a perfect fit.

CHARLIE HOPE
1434 Government Street Phone 2689

for Economy BANK ACCOUNT COAL
Phone 536
And get the best Coal in the West.
J. E. PAINTER & SONS
617 Cormorant St Phone 536

LOYAL ORDER OF MOOSE

A drive to increase the membership by 500 members is now on. See the District Supervisor for particulars, the Secretary or any member of the Lodge.

W. F. H. THOMPSON,
District Supervisor,
2124 Chambers St. Phone 1197R.

BROWNING - DRAKE
Straight Line Frequency Coils
$35.00
WESTERN CANADA RADIO SUPPLY, LTD.
642 Fort St. Phone 1949

KERO SPRAY
KING OF INSECTICIDES
A valuable combination spray for trees and flowering plants.
Contains Black Leaf Forty, Arsenate Lead, Kerosene, White Hellebore and Whale Oil Soap. 4lb size makes 5 gallons, $1.15 size makes 25 gallons, $3.00 size makes 50 gallons of spray.
VANCOUVER DRUG CO.
Fort and Douglas

For Quick and Courteous Service, Phone 1670
Private Exchange Connecting All Departments

Electric Irons, $2.95

These are our De Luxe Irons, sold in the usual way at $4.50. They are fully guaranteed, and are sold complete with cord and connection. Sale Price, each **$2.95**
—Lower Main Floor, H.B.C.

Hudson's Bay Company.

INCORPORATED 2ND MAY 1670.

Visitors Welcome

You are cordially invited to make use of our Service Features—the Rest Rooms, Writing Rooms, Rendezvous, Postoffice, Library, Hairdressing Parlors, etc. In our Restaurant on the Fourth Floor we serve appetising meals at all hours during the day at popular prices.

A Mid-Season Clearance of Best Summer Merchandise

July Sales

All Seasonable Lines to Be Cleared Before Stocktaking

100 Yards of Stair Oilcloth at 33c Per Yard

Heavy Quality Painted Back Floor Oilcloth, for stairs and halls; 18 inches wide. Sale Price, per yard ..... **33¢**
—3rd Floor, H.B.C.

Best Grade Inlaid Linoleum, $1.85 Per Square Yard

Imported Scotch Inlaid Linoleum of the best quality; straight-line patterns; suitable for any room in the house. Regular $2.25. Sale Price, per square yard **$1.85**
—3rd Floor, H.B.C.

Painted Back Floor Oilcloth, 55c Per Square Yard

Superior Varnished Finished Floor Oilcloth, in patterns to suit any room in the home; 6 feet wide. Sale Price, per square yard ..... **55¢**
—3rd Floor, H.B.C.

Splendid Bargains in Window Draperies

200 Sample Filet Net Curtain Panels at 59c Each
Good Quality Curtain Net Panels, finished with bullion fringe, five feet long, and worth in the regular way $2.00. Sale Price ..... **59¢**

Fast Color Curtain Voiles
Highly Mercerized Curtain Voile, 40 inches wide, in blue, rose, gold and orchid; guaranteed fast color; 40 inches wide. Sale Price, yard, **59¢**

Curtain Nets, Scotch Madras and Bordered Marquisette
Popular drapery fabrics, grouped together for quick selling. Will make attractive curtains at a low cost. Values to 45c. Sale Price, per yard ..... **29¢**

Cretonnes and Glazed Chintz
Suitable for drapes and loose covers. Values to 98c. Sale Price, per yard ..... **49¢**

Cream Silk and Gauze
Drapery Silks, Gauze and Silk Nets for French doors and drapes. Regular $1.35. Sale Price, per yard ..... **76¢**
—3rd Floor, H.B.C.

Men's Work Shirts at 89c Each

Serviceable Work Shirts in blue chambray and khaki twill cotton. Cut good and roomy, in wanted sizes. Sale Price, each ..... **89¢**
—Main Floor, H.B.C.

Men's All-Wool English Sports Coats

All-Wool Tweed Sports Coats, in fawn and grey shades. Made with half belt and patch pockets. Sizes 34 to 42. 15 only to clear, so shop early. Sale Price **$7.95**
—Main Floor, H.B.C.

You Can't Afford to Neglect Your Eyes

Too much depends upon good vision. Your efficiency, your ability to work, your comfort, your capacity for enjoyment, even your health may suffer.

By "putting it off" you will only make it more difficult for us to help you and will possibly add to the cost.

Why not telephone our Optical Department tomorrow and arrange to have this important matter attended to. The price for a complete examination and glasses is very moderate.
—Mezzanine Floor, H.B.C.

Vacation Frocks Greatly Reduced

They are cool, dainty and right in fashion. You'll want more than one for your vacation social needs. Come early Monday and make your selections.

Cotton Broadcloth Frocks, $3.75
Made in several attractive styles, with neat collar, two novelty pockets and narrow tie at waist. Shown in blue, fawn, green, red and black and other colors on white ground; sizes 16 to 40. Sale Price **$3.75**

Silk Afternoon Frocks, Values to $29.50 for $11.95
Fashioned from crystal, flat and georgette crepe, with circular or apron fronted skirts and other new features. Long sleeves with gathered wrist, trimmed with embroidery, bands of contrasting silk, heavy stitching, etc.; sizes 16 to 38. Sale Price **$11.95**

Sports and Tailored Frocks, Values to $25.00 for $12.95
A splendid selection of frocks, many in two-piece sports style, with skirt in contrasting material to the over-tunic. Others in straight-line styles with smart pleated skirts. They show leather belted effects and scarf collars. Materials include wool crepe, jersey cloth, rep, flannel in a variety of new colors. Sale Price, **$12.95**

New Silk Frocks, Values to $35.00 for $16.95
We have a good assortment of smart new models in printed, plain and polka dot crepes. They include the flare, apron and two-piece effect, with full length sleeves and smart new shaped necks, some trimmed with scarves and ties in bright colors; shown in all the latest shades; sizes 16 to 38. Sale Price **$16.95**
—2nd Floor, H.B.C.

Counter Soiled Whitewear at Half Price

The assortment includes corset covers, dimity and crepe vests, French envelope chemises, step-ins, princess slips and nightgowns. Regular prices, $1.00 to $10.50. Sale Prices, **50¢** to **$5.25**

Oddment Table of Silk Underwear
Rayon Silk Bloomers and Step-In Suits, Kayser Silk Vests and Bloomers; also Imported Milanese Silk Vests. Regular prices, $2.98 to $5.98. Sale Prices, **$1.98** to **$3.98**

Silk Camisoles at Half Price and Less
Shown in flesh, navy and black. Regular prices, 98c to $2.95. Sale Prices **39¢** to **$1.49**

High-Grade Corsets, Values to $8.75, for $4.98
Included in this group are Gossard, Nemo, Modish Stout, suitable for various types, in low, medium and high bust; also a number of Non-Lacing Girdles; not at sizes in any one style; 22 to 30. Values to $8.75. Sale Price **$4.98**
—2nd Floor, H.B.C.

Silk and Wool Scarves at July Reductions

Rayon Silk Scarves
Good width and length, finished with silk fringe at ends, novelty weaves and dropstitch designs. Values to $3.50. Sale Price **98c**

Shetland Wool Scarves
In plain shades, also in two-tone effects. Values to $5.50. Sale Price **$3.39**

Crepe de Chine Scarves
In floral and conventional designs, some finished with silk fringe, others with deep border in contrasting shade. Georgette scarves with fringed ends in floral designs. Values to $7.25. Sale Price, each **$3.98**

Crepe Scarves
Ideal for wearing with light frocks. Shown in stripe effect in rose, fawn, peach, white, grey and mauve. Sale Price, each **$1.29**

Cashmere Scarves
Made in Scotland from fine wool yarns in self colors, novelty stripes and checks. Values to $6.75. Sale Price, each **$3.50**
—Main Floor, H.B.C.

See How Easy It Is to Buy a Chesterfield Suite

10% CASH PLACES ONE IN YOUR HOME
Balance in Nine Monthly Payments

3-Piece Suite
In walnut finish, consists of long settee, arm chair and arm rocker, upholstered in brown mohair or blue damask. Sale Price, complete **$110.00**
$11.00 Cash, balance in nine monthly payments.

Tapestry Chesterfield Suite
With loose spring cushion seats, high back wing chair, well made and very comfortable. Sale Price, complete for **$175.00**
$17.50 Cash, balance in nine monthly payments.

Cheaterfield Suite
A high-grade suite covered with attractive tapestry—three pieces, including high back wing chair, loose spring cushion seats. Sale Price, complete **$210.00**
$21.00 Cash, balance in nine monthly payments.

Mohair Chesterfield Suite
Covered with splendid quality blue mohair, spring cushions in contrasting color; first-class construction. Sale Price, complete **$225.00**
$22.50 Cash, balance in nine monthly payments.

Cane Back Suite
With walnut frame in Queen Anne design, loose spring cushion seats, and covered in fine quality figured mohair in pleasing taupe shade. Sale Price, complete **$259.00**
$25.90 Cash, balance in nine monthly payments.

Figured Mohair Suite
In attractive figured mohair, with arms and outside backs in plain material to match. Regular $275.00. Sale Price, complete **$229.50**
$22.95 Cash, balance in nine monthly payments.
—4th Floor, H.B.C.

Bissell's Carpet Sweepers for $4.75

Guaranteed Bissell's Sweepers. Even though you may have an electric cleaner, one of these will be found handy for gathering crumbs. Sale Price **$4.75**
—3rd Floor, H.B.C.

50 Pattern Hats

Values to $18.50 for $7.95

A large assortment of styles, including large brim Summer models in Bangkok, tagel, leghorn, crochet hair, straw and silk, also all-silk. Shown in black, black and white, rose, powder blue, orange, maize, orchid and new green. Sale Price **$7.95**

Other groups of Summer Millinery at **$1.95, $2.95, $3.95, $4.69** and **$5.95**
—2nd Floor, H.B.C.

Clearance Bargains in Jewelry and Leather Goods

Bead Necklets
Shown in a big assortment of colors, medium and long lengths, some graduated, others strung alternately with small beads and finished with bead tassel. Values to $2.00. Sale Price ..... **69¢**

Children's Bead Necklets
Medium and long lengths, with drop finish. Shown in red, green, amethyst, turquoise, amber and pink. Sale Price ..... **10¢**

French Novelties
Including pin trays, work baskets, vanity boxes and pincushions, all attractively made of silk and trimmed with gold lace, French ribbon and flowers. Regular 50c to $5.50. Sale Price ..... **25¢** to **$2.75**

Beaded Bags
Draw-up style, with silk cord or bead covered handles; also mounted on novelty metal frames, neatly lined throughout. Regular $1.50. Sale Price ..... **98¢**

Music Cases
Made of genuine leather, splendid wearing, with safety lock and strap handles. May be used flat or folded. Sale Price **$4.49**

Indian Baskets
Finely woven in various styles with and without covers; suitable for work baskets, candies, etc. To clear at ..... HALF PRICE

Suede Shopping Bags
Well made with suede covered ring handles, purple with grey trimming. Regular $1.75. Sale Price **$1.29**
—Main Floor, H.B.C.

23-Piece China Tea Sets Special at $2.95

China Tea Sets in four floral decorations. Set consists of six Cups and Saucers, six Plates, one Teapot, one Sugar and Cream. Sale Price, per set **$2.95**
—Lower Main Floor, H.B.C.

Blankets, Sheets and Pillow Cases at Sale Prices

Pure Wool Blankets
Made in Yorkshire from purified wool yarns, finished in single with whipped edges and neat blue borders.
Size 64 by 81, weight 6 lbs. Per pair **$7.98**
Size 68 by 86, weight 7 lbs. Per pair **$8.98**
Size 72 by 90, weight 8 lbs. Per pair **$9.98**

Plaid Comfortables
Just the thing for camp, car or porch, in attractive color combinations. Size 54 by 72. Sale Price **$3.95**

Bleached Sheets
Made from pure cotton yarns and finished with neat hem.
Size 63 by 90. Sale Price, per pair **$2.69**
Size 72 by 90. Sale Price, per pair **$2.98**
Size 80 by 90. Sale Price, per pair **$3.39**

Standard Sheets
Made in Ireland from superior cotton yarns and strongly recommended for lasting wear.
Size 72 by 90. Sale Price, per pair **$3.98**
Size 80 by 90. Sale Price, per pair **$4.98**
Size 90 by 108. Sale Price, per pair **$6.29**

Hemstitched Sheets
Medium weight cotton sheets that will give good wear and launder splendidly.
Size 72 by 90. Sale Price, per pair **$3.98**
Size 80 by 90. Sale Price, per pair **$4.79**

Hemstitched Sheets
In a heavy quality and firm even weave, unequalled for satisfactory wear and good washing.
Size 72 by 90. Sale Price, per pair **$4.98**
Size 80 by 99. Sale Price, per pair **$5.98**
Size 90 by 108. Sale Price, per pair **$7.69**

Linen Finished Pillow Cases
Made from sturdy cotton for hard wear. Sale Price, per pair ..... **89¢**

Hemstitched Pillow Cases
Extra heavy quality, well made and hemstitched. Sale Price, per pair **$1.50**

Bleached Sheets
"Our Leader" Brand. Will give full satisfaction in wear and laundry. Made from pure cotton yarns.
63-Inch, per yard ..... **63¢**
72-Inch, per yard ..... **68¢**
80-Inch, per yard ..... **78¢**
90-Inch, per yard ..... **88¢**
—Main Floor, H.B.C.

Summer Wash Fabrics at Great Reductions

Wash Fabrics, Values to $1.50, for 69c
The collection includes Silk-Finished Cantons, Printed Voiles, Novelty Rayon Crepes, Printed Charmeuse, Silpaca, Sports Stripes, Bordered Voiles, Beautiray Fabrics, in a splendid assortment of newest color combinations. Values to $1.50. Sale Price, per yard ..... **69¢**

Ginghams
Sturdy Quality Ginghams in attractive checks and plaids; 26 inches wide. Values to 25c. Sale Price, per yard ..... **15¢**

English Crepes
High-Grade Crepes for dainty underwear. Shown in bluebird designs; also in plain colors. 30 inches wide. Sale Price, per yard ..... **29¢**

Ladiana Rayon Dress Lengths
Shown in many charming color combinations. These are extremely simple to make up. The fabric is washable, and ample material is allowed for sash, pockets and trimming. Sale Price, each, **$2.98**

Broadcloths
A splendid finished Broadcloth of a fine even weave; shown in all the wanted shades for frocks, slips, shirts and other purposes; 36 inches wide. Sale Price, per yard ..... **59¢**

Swiss Voiles
Dainty Voiles in new and charming patterns, featuring printed and embroidered styles in many pleasing color combinations; 54 inches wide. Values to $2.95. Sale Price, per yard **$1.69**
—Main Floor, H.B.C.

Mid-Season Clearance of Fashionable Silks

Rayon Silk Printed Dress Lengths
These Dress Lengths are simple to make up and are exceedingly smart in appearance. Shown in colors of cinnamon, pearl, sand, saxe and ivory. Sale Price **$3.98**

Striped Spun Silks
An outstanding value in high-grade Silks for sports, street and holiday wear; all colors; 29 inches wide. Sale Price, per yard **$1.29**

Black Duchesse Satin
A firm, dependable weave for dresses and slips; shown in a deep rich black; 36 inches wide. Sale Price, per yard **$1.49**

Crepe de Chine
A popular quality for lingerie, scarves and trimming, in all the wanted shades; 40 inches wide. Sale Price, per yard **$1.49**

Novelty Silk Crepes
Printed in a wide choice of clever new designs in the most effective color combinations; 36 inches wide. Values to $1.95. Sale Price, per yard. **$1.29**
—Main Floor, H.B.C.

Perfection Oil Stoves at Special Prices

Just what you need for the country cottage. Useful too in the house all year round.

1-Burner-Size Perfection Oil Stove. Regular $10.00, for **$7.95**

3-Burner-Size Perfection Oil Stove. Regular $32.00, for **$28.75**

Perfection "Superfex" Stove, with white porcelain enamel warming cabinet and full base shelf. Regular $85.00. Sale Price **$50.00**

Electric Toasters for $2.89
Upright Toasters, with full length cord and all parts nickel plated; will toast two pieces of bread at once. Sale Price **$2.89**
—Lower Main Floor, H.B.C.

MORNING SPECIALS

On Sale Monday Only
From 9 to 1 o'Clock

Coats' Sewing Cotton 12 Spools for 89c
200-yard spools, all numbers; black and white. Regular 10c. Morning Special, 9 to 1, **12** spools for ..... **89¢**
No Phone Orders, Please
—Main Floor, H.B.C.

Bandeau Brassieres, Values to 75c for 39c
Made of granite cloth or batiste, tape straps, front and back fastening. Sizes 32 to 42; not all sizes in any one style. Values to 75c. Morning Special, 9 to 1 ..... **39¢**
No Phone Orders, Please
—2nd Floor, H.B.C.

Boys' Vacation Oxfords at 98c a Pair
Stout Black Canvas Oxfords, with crepe rubber soles. Sizes 11 to 13 and 1 to 5. Morning Special, 9 to 1, per pair ..... **98¢**
No Phone Orders, Please
—Main Floor, H.B.C.

100 Vacuum Bottles to Clear at 50c
A limited number only of these Vacuum Bottles to clear, in new case, with nickel-plated cup cap. Morning Special, 9 to 1 ..... **50¢**
No Phone Orders, Please
—Lower Main Floor, H.B.C.

Elastic Band Bow Ties Regular 50c, 2 for 25c
Suitable for men or boys. The flexible bow that may be worn opened out or flat down. Not more than two to a customer. Regular 50c. Morning Special, 9 to 1, each ..... **13¢**
2 for ..... **25¢**
No Phone Orders, Please
—Main Floor, H.B.C.

Monday 39c Day in Drug Dept.

Waterwings, English, best quality ..... **39¢**
Bathing Caps, all 50c values, at ..... **39¢**
Face Creams, vanishing or cold, each ..... **39¢**
Listerine Tooth Paste, **2** for **39¢**
Shaving Cream and Styptic Pencil ..... **39¢**
Shaving Brushes, each ..... **39¢**
Gillette Blades, half size packet for ..... **39¢**
Mecca Ointment, 50c value, **39¢**
Face Powders, 65c value ..... **39¢**
Lip Pencils, **2** for ..... **39¢**
La Belle Shampoo (Almonrose), 50c value ..... **39¢**
Gin Pills ..... **39¢**
Petrolatum (container not supplied) ..... **3** lbs. for **39¢**
Colgate's Paste and a 35c Tooth Brush for ..... **39¢**
Talcums, assorted odors, **2** tins for ..... **39¢**
Nail Brushes, 50c values ..... **39¢**
After-Shave Lotion, 50c value, for ..... **39¢**
Our Counters Show Additional Values
—Drug Dept., Main Floor, H.B.C.

Grocery Specials for Monday

Swift's Wool Soap, a pure white soap for toilet and bath purposes. Special ..... **6** bars for **47¢**
Pacific Brand Milk. One day selling only ..... **4** tins for **45¢**
Per case **$5.35**
Rose's West India Lime Juice, 40-oz. bottle. Special ..... **62¢**
Brunswick Brand Sardines, in oil ..... **4** tins for **21¢**
Libby's Potted Meats, for picnics. Special ..... **4** tins for **25¢**
Leslie's Iodized Salt, per carton ..... **15¢**
Codous' French Alphabet Macaroni ..... **2** packages for **25¢**
Symington's Pea Flour, large tin. Special ..... **37¢**
Finest Quality White Walnut Meats, per lb. ..... **29¢**
Lea & Perrin's Worcestershire Sauce at special prices—
Table size, per bottle ..... **23¢**
Small size, per bottle ..... **38¢**
Large size, per bottle ..... **63¢**
B.C. Honey, in glass, 12-oz. jar. Special ..... **26¢**
16-oz. jar. Special ..... **33¢**
—Lower Main Floor, H.B.C.

One-Day Selling

Five Roses Royal Household and Purity Flour.

24-lb. sack **$1.32**
49-lb. sack **$2.58**
98-lb. sack **$5.15**

Social Events

Government House Garden Party

His Honor the Lieutenant-Governor and Miss Mackenzie were yesterday afternoon hosts at a small, informal garden party given in honor of the officers of the U.S.S. Flagship Seattle. Tea was served in the Summer house on the central lawn and the guests consisted chiefly of representatives of the Army, Navy and Civil Service, as well as a few visitors from the United States. Among those noticed were Admiral Robison, U.S.N., Admiral Bostwick, U.S.N., and Captain Freeman, U.S.N., Mayor and Mrs. Pendray, Lady Barnard, General J. M. Ross and Mrs. Ross, Commander and Mrs. P. W. Neiles, Mr. and Mrs. Bucklin and Miss Velma Bucklin, Major Seldon Humphreys, Lieutenant-Commander and Mrs. Oland, Eng. Lieutenant-Commander and Mrs. Clarke, Lieutenant-Commander and Mrs. Laurie, Mr. and Mrs. Geo. Philips, Colonel and Mrs. Beverly Brown, Lieutenant Malinguy, R.C.N., and others.

• • •

Tennis Tournament

Among the spectators who watched the finals at the Canadian and British Columbia tennis championships yesterday were Bishop Schofield and Mrs. Schofield, Mr. and Mrs. H. P. Hope, Miss Mason, Miss Grace Cotsworth, Mrs. Scharff, Miss Marjorie Lane (Chicago), Miss Margaret Sayward, Mr. and Mrs. Church, Mme. Sanderson-Mongin, Miss D. Atkins, Miss Mildred Lawson, Mr. and Mrs. T. Leeming, Miss Hope Leeming, Mr. and Mrs. Tim Matson, Mr. John Hickey, Dr. and Mrs. Hermann Robertson, Mrs. David Doig, Miss Mona Miller, Mr. W. Loveland, Mrs. A. E. Hodgins and Miss Peggy Hodgins, Mr. and Mrs. H. G. Garrett, Miss Lena Keay, Miss Louise Campbell, Miss Mabel Cotton, Miss Alice Cotton, Miss K. Clay, Miss Patsey Heming, Miss Anna McBride, Miss Marion Wilson, Miss Peggy Schofield, Miss Inez Ker, Miss Betty Kirk, Miss Phyllis Henderson, Miss Dorothy Holt (Vancouver), Miss Dorothy Scott, Miss Alison King (Vancouver), Miss Marion Jardine (Vancouver), Mr. A. Martin, Miss Mary Martin, Dr. and Mrs. Brunn (California), Mr. C. Coldthurst (Cowichan), Mr. and Mrs. G. C. Grant, Miss M. Tatlow (Vancouver), Mr. and Mrs. Gladman (California), Mr. H. Langlie (Seattle), Mrs. Bourque (Edmonton), Miss K. Duff-Stewart (Vancouver), Dr. and Mrs. Ridewood, Mr. and Mrs. R. Christie, Mr. and Mrs. J. Rithet, Mr. and Mrs. McGiverin, Dr. and Mrs. H. Robertson, Dr. Leeder, Mr. and Mrs. G. C. Grant, Mr. and Mrs. Redpath, Mrs. Tatlow, Miss Pattullo, Miss Keith, Miss D. Lawson, Mr. Muskett, Mrs. Genge, Dr. and Mrs. Eberts, Col. R. A. Rice (Duncan), Col. and Mrs. S. Rice (Duncan), Miss L. Rice (Duncan), Mrs. Unsworth, Mr. and Mrs. J. Gray, Miss D. Dunsmuir, Mrs. Humphries, Mr. and Mrs. Richards, Miss Crease, Miss S. Spencer, Mrs. Vickery (New York), Misses Streatfield, Miss L. Eng, Mr. and Mrs. R. Castle, Mrs. Birnie, Miss M. Campbell, Miss H. Forman, Miss H. McDonald, Miss M. Miller, Miss MacEachren, Mrs. Wellin, Capt. Mogg, Mr. Fort, Mr. K. Weston, Miss M. McVettie, Miss H. Nicholson, Miss S. Parr, Mr. and Mrs. F. Wood (Vancouver), Miss Proctor, Miss V. Rithet, Miss D. Swayne, Miss E. Cooke, Misses J. and H. Campbell, Mrs. Williams, Mr. H. Elderton, Mr. and Mrs. Ford, Mr. Loveland, Mr. and Mrs. Jackson, Miss V. Watson, Mrs. Lennox, Mrs. C. E. Thomas, Miss P. Hodgins, Mr. and Mrs. K. Raymur, Mr. and Mrs. McLaughlin, Dr. and Mrs. Nelson, Major and Mrs. C. Holmes, Misses Wilson, Mr. and Mrs. V. Price, Mrs. and Miss Mitchell, Miss Brydon, Mrs. Knox, Mr. C. Collison, Mr. J. Pemberton, Miss C. Heyland, Miss I. Carey, Miss Potts, Mr. R. Cran, Mrs. H. Nash, Mr. R. Edghill, Mr. and Mrs. List, Misses McBride.

Sub-Deb Dance

Mr. and Mrs. J. A. Rithet entertained at a delightful dance on Friday evening in their lovely home, "Glaburn," Rockland Avenue, for their daughter, Miss Velda Rithet. Masses of vari-hued flax were used effectively in the decoration of the reception rooms and supper table, and Professor Heaton supplied the music. Among the invited guests were the Misses Mabel Brown, Kathleen Hall, Betty Bapty, Margot Homer Dixon, Mary Martin, Dorothy Elliott, Micky and Elaine Galliher, Jean Gibson, Mary Mackay, Doris Gibson, Athalie Gibson, Jean Campbell, Helen Campbell, B. Lloyd-Young, Barbara Twigg, S. Barker, Rosemary Johnsion, M. Rose, Jean Lennox, Kathleen Wilson, Trudie Green, Sheila and Daphne Gillespie, D. Rines, Doreen and K. Swayne, E. Cook, F. Scott, M. Rasmusson, B. Scott, P. Hart, Francis and Lilla Hammersley, Sheila McBride, Pamela Winslow, Sybil Fraser, F. Whitney, Rena Fleming; Messrs. B. Halet, D. Wilson, Tim Martin, Phil Haddon, Jack Child, H. Bapty, Joe Todd, B. and G. Lawson, A. Morris, Dick Todd, Charles Helsterman, D. Campbell, E., N. and M. Martin, W. Cross, Dacre Scott, J. Mercer, Andrew Wright, F. Norris, Douglas Hunter, Ellbeck and Roger Wilson, Basil and Roger Walker, Bobble, Tommy and Derry Tye, Lorne Campbell, Jack Ross, A. Miller, J. and N. D'Arcy, Dick Moore, Ken Moore, D. Green, R. White, M. King, Jim Mackay, Gordon Cameron and J. Fleming.

• • •

Miscellaneous Shower

A miscellaneous shower was held at the home of Mrs. J. Unwin, 1808 Crescent Road, in honor of Miss Vera Raven, a popular bride-elect. The gifts were prettily arranged in a clothes basket, over which hung a horseshoe, representing good luck, the color scheme being mauve, pink and blue. The presents were presented to Miss Raven by Miss Bernice Unwin. Preceeding the shower a beach picnic was held on Foul Bay Beach, where a jolly time was spent by all. Those invited were the Misses M. Fairfull, C. Graham, E. Olive, A. Ray, I. Deakin, N. Richards, D. Hearn, L. Pritchett, M. Unwin, A. Eve, F. Thomas, D. Thomas, N. Jaynes, B. Wallace, M. Graham, E. Amyes, E. Yeadon, B. Barnett, B. Unwin, A. Smith, M. French, M. Ralfs, M. Motion, A. Hole, L. Billiard, V. Novis, E. Marshall, S. Underwood, K. Tadman, K. Elston, Mrs. Cook and Mrs. Unwin.

• • •

At Elk Hotel, Comox

Guests at Elk Hotel, Comox, during last week include, from Vancouver: Miss Lila Boden, Miss Gladys Bayne, Mr. H. H. Lemmon, Mr. J. Hall and son, Douglas McRae, Dr. and Mrs. Brett Anderson, Miss Violet Pibb, Mr. Arthur Rogers, Mr. Bruce Anderson, Mrs. M. D. Patterson, Dr. G. H. Worthington, Miss Betty Worthington, Mr. H. A. Jones, Lisle C. Fraser, Capt. M. Bradley, Major R. M. Blair, Mr. W. T. Keate, Mr. A. T. M. Pearse, Gordon J. Matheson. Victoria guests were: Mr. and Mrs. L. L. Phillips, Mrs. E. J. Maguire, Mr. F. Lewin, Miss Lorna Lewin, Mrs. H. E. Tanner, Mr. N. Tanner, Mr. W. Tanner, Dr. E. M. Pearse, Mr. and Mrs. A. E. Smith, Miss McLeod, Miss Moule, Mrs. Frank Dabney, Seattle; Miss Edith Dabney, Seattle; Mr. F. L. Dabney, Winchester, Mass.; Eugene L. Smith, Tacoma; Mr. H. Volstead, Minneapolis; Mr. J. L. Preston, Alhernl; Mr. and Mrs. G. P. Watkins, Seattle.

• • •

Kumtuks' Picnic

The Kumtuks Club held its fortnightly picnic at the Summer home of Miss Dora Donough, "Grand View," Portage Inlet, on Monday evening last, when a most enjoyable time was spent. The Tillicum Girl Guides took a prominent part. The regular monthly business meeting will be held on Wednesday evening, July 14, at 8 o'clock in the Alexandra Club rooms, Pemberton Building, when it is hoped that every member will make a special effort to be present, as there is important business to be taken care of, and the president, Miss Wigley, will give a report on her recent visit to Seattle and Yakima.

• • •

Miscellaneous Shower

Miss Mary Brown was the recipient of a miscellaneous shower held in her honor at the home of Miss Fanny McKenzie, 2821 Shelbourne Street, Friday night. The gifts were concealed in a very prettily decorated box guarded by a miniature bride and groom. The rooms were decorated in a color scheme of pink and white streamers. Among those present were Mrs. McKenzie, Mrs. J. Fenerty, Mrs. Milne, Misses Mary Brown, Kiddie White, May, Fanny, Lily and Annie McKenzie, Doreen Cook, Charlotte Axhorn, Jean Brown, May Jacobs, Hazel Fenerty, Annie Jaffray, Annie Parsons, Helen Brown and Edith Woodley.

• • •

Birthday Party

Little Miss Patsey Hanbury, daughter of Mr. and Mrs. Evan Hanbury, entertained at a party on Friday afternoon at the home of her grandfather, Mr. B. Gonnason, Quadra Street, the occasion being her first birthday. The tea table was centered with a large pink and white birthday cake lighted with one candle. The following small guests and their mothers were present: Jean James, Peggy Fennell, Vivian Denham, June Porter (Vancouver), Douglas Janes, Clifford Denham, Bobbie Gonnason, Barney Kent, Angus Davie, and Peter Simpson.

THE SUMMER SCHEDULE OF THE CANADIAN PACIFIC RAILWAY consists of four transcontinental trains from Vancouver daily, also the Coast-Kootenay Express daily.

The Trans-Canada Limited for Calgary, Winnipeg, Toronto and Montreal leaves at 6:30 p.m.

The Mountaineer, for St. Paul and Chicago, leaves at 7:45 p.m.

The Imperial, for Calgary, Winnipeg and Montreal, leaves at 9 p.m.

The Toronto Express, for Calgary, Winnipeg and Toronto, leaves at 8:30 a.m.

The Coast-Kootenay Express, for Penticton (connecting for Okanagan points) and Nelson.

For further particulars, apply any Canadian Pacific Railway agent, Local offices, Belleville Street Wharf, or City Ticket Office, 1102 Government Street.

At Devonshire House

Among the recent guests at Devonshire House are Miss Basil Jones, Salmon Arm; Miss M. E. Maffy, Vancouver; Miss Sainsbury, of Westholm, visiting her sister, Miss F. G. Sainsbury; Miss Catherine MacKay, Pictou, N. S., a guest of Miss McWilliams; Miss D. M. Jones, West Vancouver; Miss M. W. Cheshire, who has been visiting in Edmonton, en route from England; Mrs. E. Gurd, Vancouver.

• • •

At Beverley Building

Recent guests at the Beverley Building, 724 Yates Street, are: Mr. and Mrs. Art Kenton and baby, Vancouver; Mr. and Mrs. R. P. Dougherty and baby, Vancouver; Mr. and Mrs. I. Porter, Vancouver; Mr. and Mrs. T. H. McCafferty, Vancouver; Mrs. C. A. Edtl and Miss Alberta Edtl, Seattle; Mr. and Mrs. Peter Robertson, Treherne, Man.; Mr. R. G. McCloud, Seattle; Mr. A. Dicklnson, Vancouver.

• • •

Farewell Party

Mrs. R. W. Hurst, of Blackwood Avenue, entertained about thirty-five guests on Friday evening as a farewell party in honor of her daughter and son-in-law, Mr. and Mrs. J. H. Francis, who are leaving this morning for Los Angeles, where they intend to reside. The evening was spent in cards and music. Refreshments were served about midnight.

• • •

Luncheon for Bride-Elect

Miss Louise Campbell, St. Charles Street, entertained at lunch yesterday in honor of Miss Mabel Cotton, when the guests were the Misses Mabel and Alice Cotton, Inez Ker, Anna McBride, Betty Kirk, Dorothy Holt, Marion Wilson, Phyllis Henderson, Patricia Heming, Kay Clay and Peggy Schofield.

• • •

Returning to Seattle

Miss Nellie Thacker and Mr. William Thacker, jr., students of the Cornish School, Seattle, are returning to Seattle today after spending a very pleasant holiday with their parents, Mr. and Mrs. William Thacker, Seaview Road, Cadboro Bay.

• • •

Motor to Seattle

Mr. Sam Paterson and Mr. Paul Olafson, who have been visitors in the city for the past week, guests at the Strathcona Hotel, left by motor yesterday morning for Sidney, en route for their home in Seattle.

• • •

Leaves for Toronto

Miss G. Beverley Robertson left yesterday for her home in Toronto after visiting her aunt, Mrs. W. L. McIntosh, Shasta Place. She intends visiting friends in Edmonton and Calgary en route.

• • •

Engagement Announced

Mrs. J. H. Tiballs, 1046 North Park Street, announces the engagement of her second daughter, Miss Katie Louisa Tiballs, to Mr. William F. Caffery, East Sooke.

• • •

Back From Ottawa

Mrs. H. H. Plaskett and her small daughter, Barbara, returned to Victoria yesterday after several weeks' visit with Mrs. Plaskett's mother, Mrs. Smith, at Ottawa.

• • •

Patient in Jubilee Hospital

Friends of Mrs. Gordon Armstrong, Sunset Avenue, Oak Bay, will regret to hear that she is a patient in the Jubilee Hospital, suffering from bronchial trouble.

• • •

Returning to Salt Spring

After a few days' visit with Mr. and Mrs. W. H. Cartwright, McClure Street, Mrs. Edward Trench is returning to her home today.

• • •

Visiting Friends

Captain D'Esterre, of Comox, is the guest of Mr. and Mrs. K. R. F. Dennistoun, Cook Street, while he recuperates after his recent illness.

• • •

Returned Home

Miss J. E. Knight, of Esquimalt, has just returned from a week's visit to Mr. and Mrs. W. Shawyer, at "Waterloo," Sooke.

• • •

From Prince Rupert

Miss Ruth Stewart, of Prince Rupert, is spending the Summer vacation in Victoria, and is staying at Devonshire House.

• • •

Return to Vancouver

Mr. and Mrs. Arthur Ashdown Green returned to Vancouver yesterday after visiting Mr. Ashdown Green's parents at Rocklands.

• • •

California Visitor

Mrs. H. D. Gerrard, of California, is a visitor in the city, and is the guest of Mrs. Ashdown Green, "Rocklands," 1750 Rockland Avenue.

• • •

Bridge and Mah Jong Tea

Mrs. W. J. Bowser, "Buncrana," Terrace Avenue, entertained at a small bridge and mah jong tea yesterday afternoon.

• • •

In Hospital

While on a Provincial survey Mr. Walter S. Fraser, jr., met with a slight accident and is confined to the Burns Lake hospital for a few days.

• • •

At Alexandra House

Capt. and Mrs. Hunt, of Cowichan; Miss Roberts, London, England, and Mr. Morgan, of Cowichan, are staying at Alexandra House.

• • •

At Empress

Mr. and Mrs. E. C. Firth, of Nanaimo, are registered at the Empress Hotel.

• • •

Left for Vancouver

Mr. and Mrs. C. P. Hill have left for Vancouver, where they will spend a few days.

• • •

V.O.N. Monthly

The regular monthly meeting of the V.O.N. will be held on Tuesday at 251 Cook Street at 2:30 p.m.

• • •

From Calgary

Mrs. Alec MacKay, of Calgary, is a visitor in the city and is the guest of Mrs. S. F. Tolmie, Cloverdale Avenue.

Court Triumph Garden Party

Through the kindness of Mrs. A. Wheller, The Grove, 944 Bank Street, the members of Court Triumph, A. O. F., Benevolent Society will hold a garden party on Wednesday from 3 to 6 p.m. There will be attractions for all, a pond for the little ones and dancing by pupils of Miss Mona Jewell and others. The Foresters' Juvenile Band will be in attendance. The money derived from same will be used for most worthy purposes. For donations or information phone 2869Y.

"Do you think I will ever become a finished player?" asked the flute player.

"Yes, when the man next door gets hold of you," was the answer.

Weddings

Gray-Cox

A pretty wedding was solemnized on Thursday afternoon at the Metropolitan United Church, when the Rev. Dr. Sipprell united in marriage Vernetta May, daughter of Dr. and Mrs. Hugh Cox, of Bay Street, and Mr. Robt. Gray, son of Mr. and Mrs. Thomas Gray, of Mara, B.C. The bride, who was given away by her father, was a picture in her wedding gown of white crepe de Chine, fashioned on straight lines, and dainty veil arranged in fan shape and caught to the coiffure with a wreath of orange blossoms. Her bouquet was Ophelia roses and sweet peas. Miss Mina Armstrong, as bridesmaid, looked charming in peach crepe de Chine with hat to match; she carried a bouquet of sweet peas and fern. The groom was supported by Mr. C. MacKay. After a reception at their future home the happy couple left on the Seattle boat, en route to Portland, where the honeymoon will be spent.

Millar-Higson

On Friday evening a quiet and pretty wedding took place at Breadalbane, the minister's residence, when Major Rev. Dr. Campbell officiated at a ceremony which made Miss Vera Higson the bride of Mr. Thomas Millar, both of Victoria. The bride, who was unaccompanied, was handsome in a grey gown of embroidered crepe de Chine and picture hat. The bridegroom's mother, becomingly gowned in a black silk gown, was matron of honor. After a honeymoon touring the Island Mr. and Mrs. Millar will make their home in this city.

Robertson-Butler

The Rev. Dr. W. L. Clay officiated last evening at a quiet wedding which took place at St. Andrew's Presbyterian Church, the principals being Miss Charlotte Catherine Butler, of Duncan, daughter of Mr. William Lawrence Butler, of Prince Rupert, and formerly of Victoria, and Mr. Charles Manzer Robertson, a native son of Victoria now living at Port Renfrew, son of Mr. D. M. Robertson of that city, also previously of Victoria. The witnesses of the marriage were the brother and sister-in-law of the bridegroom, Mr. and Mrs. A. D. Robertson. The bride and bridegroom are leaving this afternoon for Port Renfrew, where they will make their home.

Cordova Bay Will Be Scene of Institute Picnic

STRAWBERRY VALE, July 10.—Routine business was dispensed with at the regular monthly meeting of the Strawberry Vale Women's Institute held on Thursday afternoon at Colquitz, and final arrangements occupied the attention of the members who are preparing for their annual picnic on July 22. The affair, which has become a much anticipated event with Strawberry Vale residents, will be held at Cordova Bay, and tickets may be obtained by applying to any member of the institute. Transportation has been arranged and busses will leave Scaife's store, corner of Wellington Road and Wilkinson Road, at times to be announced later.

The institute decided to suspend regular monthly meetings until September.

A Dog Plant

"Yes," the teacher explained, "quite a number of plants and flowers have the prefix 'dog.' For instance, the dog-rose and dog-violet are well known. Can any of you name another?"

There was silence, then a happy look illumined the face of a boy at the back of the class.

"Please, miss," he called out, proud of his knowledge, "collie-flower!"

Women's Clubs And Societies

Victoria Catholic League

Final arrangements have been completed for the garden party to be held on Thursday by the Victoria Subdivision of the Catholic Women's League in aid of the funds of St. Andrew's Cathedral. The house and grounds at 1041 Collinson Street have been placed at the disposal of the committee in charge, of which Mrs. W. McManus is general convener. Some very attractive stalls will be set up in the garden. Afternoon tea and supper will be served in the dining-room, which is to be specially decorated by Mrs. Sabin. The refreshments will be in charge of Mrs. Roberts and Mrs. Deveraux, assisted by Mrs. Grant, Mrs. McGinnis and others. Mrs. Scalling and Mrs. Cannon will direct the home cooking stall. Ice cream, candy and soft drinks will be sold by the Children of Mary. Mrs. W. W. Baines has arranged a most attractive stall where all kinds of unusual novelties may be had. The fish-pond for the children will be managed by Mrs. O'Neill and Mrs. Fletcher. The Aunt Sally and chart of fortune will be provided by Mrs. Chapman. Mrs. Blair Reid has a number of guessing contests and special garden games which will be of interest to all. The music will be in charge of Miss Ellie McKay and there will be dancing in the evening.

• • •

Lodge Primrose

Lodge Primrose, D. and M.O.E., met on Friday evening for the usual business meeting, Mrs. McKenzie presiding. A splendid report of the recent Grand Lodge sessions held at St. Thomas, Ont., was received by the delegate, Mrs. Stafford, a former officer of this lodge now residing in Toronto. The D.D.G.P. was present and installed Mrs. Merryfield as treasurer. The annual picnic will be held on Wednesday, at the City Gorge Park. On July 27 a picnic will be held at Mrs. Joyce's home at Cordova Bay. It will be a farewell party in honor of the members who are leaving shortly for England.

• • •

Court Maple Leaf, A.O.F.

The ladies of Court Maple Leaf, A.O.F., will meet on Monday night for their regular meeting when they will make further arrangements for the garden party to be held on Wednesday, July 21, at the home of Mrs. Booth, Esquimalt Road. The Juvenile Foresters' Band will be in attendance at the fete, and pupils of Miss Mona Jewell will take part in the programme during the afternoon. There will also be stalls of fancy-work, home cooking and candy, among other attractions.

• • •

Local Association of Girl Guides

There will be a meeting of the local Association of Girl Guides on Monday afternoon at 5:15 in the Hamley Building.

• • •

Women of Moosehearts

The women of the Moosehearts Legion will hold their regular meeting in the K. of P. Hall at 8 p.m. on Tuesday.

IF YOU'RE RUN DOWN —REST UP

As home-maker and housekeeper you don't have much chance for vacations. And it's no wonder, that sometimes you're tired and "run down." But you can have a permanent vacation from the hardest of your household duties—the weekly wash.

Phone Us for Information of Our FAMILY SERVICES

Prompt and Reliable

PHONE 2300

New Method Laundry Ltd.

Downtown Office, 1115 Douglas Street, across from D. Spencer's Limited

"I do better work when you feed me on" NANAIMO WELLINGTON COAL

No Clinkers Low in Ash Uniform Heat

J. KINGHAM & CO. LIMITED

1804 BROAD ST. PEMBERTON BLOCK

"OUR PYE CONTAINS 20 SACKS TO THE TON 100 LBS TO THE SACK"

Why Suffer With Eczema, Itch, and Other Skin Diseases?

Famous Eczema Remedy

Gives Quick and Sure Relief.

On Sale Only at

1501 Government Street

COPAS & SON

Ask for Your Patronage

We give you, TAKING EVERYTHING RIGHT THROUGH, the Best Value in the City for your money. Everybody knows a profit has to be made to successfully run a business. It's easy to advertise Tomatoes, usual prices 15c per tin, today 12½c, and then put 5c on some other article to even up the profit. We charge the lowest possible price FOR EVERY ARTICLE WE SELL, give you new fresh goods, and guarantee satisfaction.

Phone Your Grocery and Provision Orders to 94 or 95

COPAS & SON, Anti-Combine Grocers

Corner Fort and Broad Streets

It Isn't Hard to Guess That There's

A Gas Range in Her Kitchen

Dinner's all cooked and Mother's fresh and rested, ready to greet Father as he comes home from work, hungry as a bear. There's no fuel like gas for taking the work out of cooking and making the family meal as enjoyable for mother as the rest of the family.

THE OVEN REGULATOR WATCHES THE COOKING

Just put the dinner to cook in a modern, oven heat control gas range and forget about it till time to set the table.

GAS DEPARTMENT

BRITISH COLUMBIA ELECTRIC RAILWAY CO.

Douglas Street Langley Street

Our Policy Is Never to Carry Any Garments From Season to Season. Therefore These Unheard-of Price Reductions in Coats

Coats Worth to $49.50 For $24.75

Buying beautiful, costly Coats of the regular Mallek quality at such very unusual savings, means much to the women of Victoria, as this is an amazing event--an event that we are proud to herald as a great achievement. The displays are varied, and the values so remarkable, that you will be surprised when you see them.

Coats of Poiret Twill Charmene and Silk

Combining the finest of craftsmanship and the best of materials. Some are plain, others are trimmed with selected furs. Models that will meet every taste. Be here tomorrow--Monday--and take

Your Pick at $24.75

Buy One of Them on Our Twelve-Payment Plan

1212 Douglas Street

Mallek's Limited

Telephone 1901

Don't Envy the Other Lady's Perfect Shingle

Have Firth Brothers Attend to Your Hair Too

Without Appointment

THE ETON CUT AND BOYISH SHINGLE

Expertly Cut to Conform to the Individual's Features

All Branches of Hairdressing

Water Waving Face Massage

Firth Brothers

707½ Fort St. Phone 478

"Popularly Known as the English Hairdressers"

BELFIELD NURSING HOME

1263 RICHARDSON ST.

Miss Jean Campbell, R.N. Obstetrical and Medical

Miss Helen C. Currie, R.N. Telephone 2447

SO REFRESHING THIS HOT WEATHER

"LUNELLA"

A FRAGRANT LOTION that imparts a brilliant LUSTRE TO THE HAIR, rendering it SOFT and SILKY. Entirely FREE from oil, grease or any sticky substance, and contains only 6% of alcohol.

An Ideal Remedy for Dandruff

On sale at David Spencer, Limited, The Vancouver Drug Co., Cyrus Rowes and The Owl Drug Co., Campbell Building.

MUTRIE & SON

Once-in-a-Lifetime Prices Prevail on Our Complete Stock of Shoes

1203 DOUGLAS STREET

NUT COAL

"Not only the LARGEST, but the BEST BURNING," they all tell us.

Richard Hall & Sons

1232 Government St. Phone 83

So Gentle

Modern dentistry has advanced to the point where a minimum of discomfort is experienced. Prices at this modern office are genuinely low.

DR. COULTAS
1109 DOUGLAS ST.
(CROSSED FLOOR)

The UPHOLSTERY SHOP
MAKERS OF CHESTERFIELDS AND EASY CHAIRS
FURNITURE REPAIRS

Continuous Clarifier-Gas System Used

Pantorium DYE WORKS
Fort and Quadra Sts. Phone 2363
Try the Valeteria Service—There's None Better

Homes Furnished Complete on Easy Terms Without Interest

Standard Furniture Co.
719 Yates Street

Remove Corns Without Pain
Graham's Liquid Corn Remedy. Guaranteed or money refunded.
AGENTS
MacFarlane Drug Co.
Cor. Douglas and Johnson

Mother: "Now, children, don't quarrel. What's the matter?"

Samuel: "We're playing shipwreck, an' Susie won't go in the bathroom an' drown herself."

Reception and Dance Held on U.S. Flagship

Admiral S. S. Robison and Officers of U.S.S. Seattle Hosts at Delightful Affair—Many Guests Are Present

The Commander-in-Chief of the United States Fleet, Admiral Samuel S. Robison and staff, Captain Charles S. Freeman and officers of the U.S.S. Seattle, flagship of the United States Fleet, entertained at a reception and dance on board the flagship last evening at 9:30 o'clock.

The quarter deck, where the dancing took place, was decorated with international flags, bunting and rayon awnings. A most delightful dance programme was played by the Admiral's orchestra. A delicious supper was served on deck at midnight.

Among the invited guests were: His Honor Lieutenant Governor Randolph R. Bruce and Miss Helen Mackenzie, Premier and Mrs. John Oliver, Miss Oliver, Hon. and Mrs. A. M. Manson, Hon. and Mrs. W. H. Sutherland, Miss Helen Sutherland, Hon. and Mrs. J. D. MacLean, Hon. and Mrs. William Sloan, Hon. and Mrs. T. D. Pattullo, Hon. and Mrs. E. D. Barrow, Mayor and Mrs. Carl Pendray, Miss Dorothy Pendray, Mr. and Mrs. W. C. Nichol, Com. and Mrs. Percy Nelles, Lieut. and Mrs. J. E. W. Oland, Lieut. and Mrs. V. S. Godfrey, Lieut. and Mrs. Laurie, Lieut. M. A. Wood, Lieut. Gow, Lieut. Mainguy, Lieut.-Com. and Mrs. Kingsley, Lieut. and Mrs. Cossette, Lieut. and Mrs. Beech, Lieut. Orrant, Lieut. Lay, Lieut. and Mrs. W. F. E. Morrison, Lieut.-Col. Anderson, Lieut.-Col. and Mrs. Brown, Brig.-Gen. and Mrs. Ross, Miss Kathleen Ross, Capt. and Mrs. Carvosso, Major and Mrs. Clarke, Major and Mrs. Cobbett, Capt. and Mrs. Beasonette, Major Craig, Capt. and Mrs. Cumming, Capt. and Mrs. Curmi, Col. and Mrs. Drum, Lieut.-Col. and Mrs. Eaton, Major and Mrs. F. B. Edwards, Capt. and Mrs. Francis, Lieut.-Col. and Mrs. Gilman, Major and Mrs. Lawrence, Captain McIntosh, Capt. and Mrs. Morton, Major and Mrs. Niven, Major and Mrs. Pope, Col. and Mrs. Panet, Capt. and Mrs. Rycroft, Major and Mrs. Sherman, Capt. Stone, Capt. and Mrs. Thackeray, Capt. and Mrs. Underwood, Capt. and Mrs. Water, Col. and Mrs. Harris, Major and Mrs. Clarke, Sir Frank and Lady Barnard, Consul and Mrs. George Bucklin, Miss Velma Bucklin, Vice-Consul R. M. Newcombe, Mr. and Mrs. D. E. Campbell, Misses Mary and Margaret Campbell, Mr. and Mrs. T. Leeming, Misses Hope and Marjorie Leeming, Mr. and Mrs. A. C. Burdick, Mr. and Mrs. Barnet, Mr. and Mrs. Gray Aldous, Mr. and Mrs. A. F. Windau, Misses Ethel and Evelyn Windau, Mr. and Mrs. A. T. Goward, Miss Helen Goward, Mr. and Mrs. G. Michaelis, Miss Lillian Michaelis, Mrs. J. Savannah, Miss Betty Savannah, Mr. Jack Savannah, Lieut. and Mrs. Giles, Miss Giles, Bishop and Mrs. Schofield, Misses Betty and Peggy Schofield, Mr. and Mrs. Fred Focken, Misses Lily and Dorothy Focken, Mr. and Mrs. R. B. Horton, Dr. and Mrs. F. Leeder, Miss Leeder, Miss Agnew, Mr. and Mrs. F. C. Warren, Miss Dorothy Warren, Mr. George Warren, Mr. and Mrs. J. O. Cameron, Mr. Don Cameron, Mr. and Mrs. D. O. Cameron, Mr. and Mrs. G. B. Mitchell, Miss Mitchell, Very Rev. Dean and Mrs. Quainton, Mr. Eric Quainton, Dr. and Mrs. Denton Holmes, Miss Cassie Holmes, Mr. E. Huestes, Mr. and Mrs. T. Monahan, Mr. and Mrs. G. H. Pullen, Miss Cecile Pullen, Mr. and Mrs. F. W. Davey, Mr. and Mrs. H. F. Bishop, Mr. and Mrs. F. C. Paterson, Miss Paterson, Mr. and Mrs. H. J. Wilson, Mr. and Mrs. A. H. Hebb, Mr. and Mrs. C. F. Goodrich, Mr. and Mrs. George Phillips, Misses Betty and Joy Phillips, Mr. and Mrs. W. R. Ditchburn, Miss Peggy Ditchburn, Mr. Ray Ditchburn, Dr. and Mrs. Davidson, Miss Carolyn Davidson, Mr. Brewster Davidson, Mr. and Mrs. A. H. MacLachlan, Miss Jean MacLachlan, Mrs. R. B. Mosher, Col. and Mrs. Winsby, Mr. and Mrs. Arthur Walsh, Mr. and Mrs. E. Hayward, Miss Helen Hayward, Mr. and Mrs. R. Hayward, Mr. and Mrs. Oscar Bass, Miss Bass, Mr. and Mrs. A. E. Greenwood, Miss Dorothy Greenwood, Lady McBride, Misses Peggy, Ruth, Anna and Margaret McBride, Misses Nancy and Constance Ross, Hon. Justice McPhillips, Miss Gwen McPhillips, Hon. Justice and Mrs. Galliher, Hon. Justice Murphy, Mr. and Mrs. Sam McClure, Miss Kitty McClure, Mr. and Mrs. W. A. Gourlay, Miss Peggy Gourlay, Mr. and Mrs. Charles E. Wilson, Mr. Ellbeck Wilson, Mr. Gordon Paterson, Mr. Harry Crane, Mr. and Mrs. W. L. McIntosh, Mr. and Mrs. A. V. Macan, Capt. and Mrs. J. W. Troup, Mr. Henry Leiter, Mr. B. Nicholas, Mr. and Mrs. A. P. Chapman, Mr. and Mrs. P. C. Richards, Mr. Jack Matson, Miss Vivian Matson, Major Gus Lyons, M.P.P., Mr. and Mrs. P. A. Raymond, Miss Marjorie Raymond, Miss D. Scott, Dr. and Mrs. A. A. Hunter, Mr. and Mrs. Arthur Oates, Misses Marjorie and Florence Oates, Mr. and Mrs. L. R. Goodacre, Miss Nonie Goodacre, Mr. Heck Goodacre, Mr. and Mrs. Winterburn, Misses Jessie and Maple Winterburn, Rev. Dr. and Mrs. Clay, Miss Katherine Clay, Dr. and Mrs. Tillman Briggs, Miss Frances Briggs, Mrs. McKenna, Misses Monnina and Justa McKenna, Mr. Vincent McKenna, Mr. and Mrs. James Adam, Miss Margaret Adam, Mr. and Mrs. A. Plimley, Mr. and Mrs. T. Plimley, Miss Grace Plimley, Miss Doris Plimley, Mr. and Mrs. Heming, Miss Patsey Heming, Mr. Kelly Heming, Mrs. D. R. Ker, Miss Ines Ker, Mrs. B. Wilson, Miss Marion Wilson, Mr. Dick Wilson, Mrs. Robert Scott, Miss Margaret Scott, Mr. and Mrs. W. W. Baines, Miss Alyce Baines, Mr. and Mrs. Barton, Miss Phyllis Barton, Mr. George Barton, Miss Hilda Adams, Miss Laura Macklin, Mr. and Mrs. Ambrose Scott, Miss Scott, Dr. and Mrs. Slocum, Mr. and Mrs. Martin, Mr. and Mrs. C. Branson, Mr. and Mrs. W. S. Terry, Miss Norah McEachern, Miss Dorothy Down, Miss Dilys Bennett, Mr. John Bennett, Dr. and Mrs. H. Eberts, Mr. and Mrs. F. Wilgress.

Distinctive!
15 jewel tulip shape wrist watch. White-gold handsome case. Pay for it when you return. **$31.00**

Our Offer to You
We want you to have the beautiful jewelry you would like to wear when you go on your vacation. Select what you want—pay a very little down—pay the balance in small amounts when you return. What an offer—what an opportunity—what a convenience.

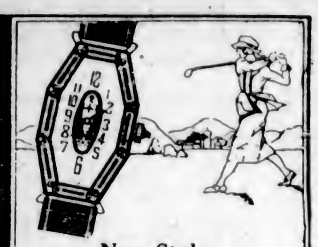

New Style
Another dainty wrist watch that is popular this season. Fancy white-gold filled case. **$18.50**

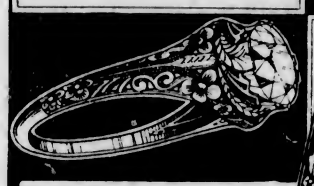

PAY AFTER Vacation

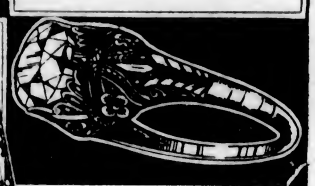

For Vacation
$25.00
A glowing, blue-white diamond will make your vacation more enjoyable. Mounted in your choice of several different new style settings.

A Feature
$50.00
Another vacation value that is proving much in demand. Perfect cut blue-white diamond of great brilliancy. Hand-pierced white-gold mountings.

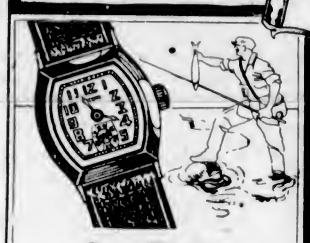

Strap Watch
Guaranteed accurate and dependable. Handsome case. Leather strap. Shows time in the dark. **$15.75**

Our Guarantee
We guarantee everything we sell just as represented at the time of purchase. This is your assurance of quality. We are not satisfied until you are.

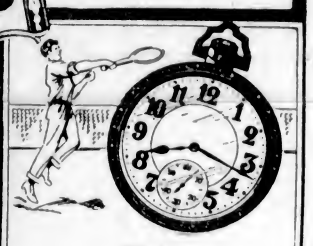

Elgin
A leader with men the country over. Jeweled adjusted and guaranteed movement. Handsome case. **$22.00**

Out-of-town residents can buy on our Club Payment Plan by mail. Write for particulars.

J. ROSE
JEWELER AND OPTOMETRIST
1013 Government Street Phone 3451

Every article in this store can be purchased on our Club Payment Plan.

★★★★ **RELIEF** ★★★★

from the agonies of varicose ulcers, bad legs, etc., that is permanent can be obtained from the wonderful treatment—

VAREX

Why not let Varex give you relief? Varex Method of treatment has never failed when properly applied. Make an appointment at once with the Varex Nurse at

731 FORT STREET—PHONE 2189

A Delightful and Interesting Holiday Can Be Spent in Traveling Through the Lakes and Mountains of British Columbia

The Special Summer Excursion Rates given by the Canadian Pacific Railway make it possible for everyone to visit the Kootenay Lakes.

LAKE WINDERMERE
LAKE LOUISE
BANFF
CALGARY
EDMONTON

Tickets on sale daily till September 30. Final return limit, October 31. Variation of routes.

For information regarding tickets and reservations apply at
TICKET OFFICES:
Belleville Street or City Ticket Office, 1102 Government Street

Household Goods Carefully Packed

A good test of the care with which we pack is the fact that we handle many barrels of dishes, crockery, glassware, bric-a-brac and other delicate goods with little or no breakage. Our packing is done by men experienced in handling fine furniture. They minimize the risk of damage in transit to the last degree. We will move you safely.

REMOVERS
SHIPPING
AGENTS
CUSTOMS
BROKERS

DUNCAN STORAGE COMPANY

Warehouses: 516-520 Bastion Square. 522-530 Chancery Lane. Office Phones: 1665 - 1664 - 1663

ISLANDS DISTRICT EXECUTIVE MEETS

Make Preparations for Annual Conference to Be Held Here in October

The executive of the Islands District Institute met on Thursday afternoon in the Victoria Women's Institute rooms, when Mrs. A. Booth (Esquimalt) presided. The Provincial executive was represented by Mrs. Henderson Lawrie (South Saanich).

A large agenda was before the directors for consideration and concerned to a great extent the preparation of the annual conference of the Islands District Institute which will be held in October in Victoria.

The secretary reported that the visits to the Victoria Steam Laundry to obtain a donation to the Solarium at Mill Bay had been terminated by the amalgamation of the business with another local concern. The sum of $67 had been received by the treasurer of the Solarium committee, who thanked the directors for their efforts.

The treasurer (Mrs. Raven) reported that the Islands Institutes had contributed a large part of the sum necessary to support their annual conference, and delegates had been appointed by nearly all institutes. Conveners of standing committees are being asked to prepare their reports for the programme of the conference, which promises to be one of exceptional interest.

Mrs. G. G. Henderson, first vice-president of the Federated Women's Institutes of Canada, is expected in Victoria shortly and a meeting will be arranged to meet her.

Mr. Chaston, of the Royal Bank of Canada, was appointed auditor for the books of the District Institute. The convener of immigration, Mrs. Peden, was asked to arrange for a speaker on the subject of settlers in Canada for the information of the delegates at the October conference.

SIMPLER SYSTEM TO HELP HOUSEWIVES

Butter Pats in Small Packages Are Now Put Up for Convenience of Housewives

It is not hard to realize what a difference the new way butter package, "Handypats" has meant to the housewife.

Four quarter-pound "Handypats" are put up in a carton. Each pat is wrapped separately, so that the housewife can remove one pat at a time as she requires.

This new way means no waste from messy cutting and exposed surface on what is not used.

The "Handypats" carton breaks open in the centre, which saves time and trouble in getting to the butter. When a pat is removed the carton is closed, with the remaining little "Handypats" kept clean, firm and fresh, thus protecting it from heat and odor.

How convenient the housewife can find these little "Handypats" when making cake, etc. She can easily measure the exact quantity of butter required.

"Handypats" are truly handy in this way.

When picnicking, how handy just to take a "Handypat" along and save wastage.

This convenient, sanitary and economical package filled with four little "Handypats" is proving a great boon to the housewife and the fact that it can be purchased at the same price as other best grade carton butters makes living much easier and happier.

TENNIS PARTY AT SHAWNIGAN LAKE

SHAWNIGAN LAKE, July 10.—One of the most enjoyable afternoons of the season was the tennis party given yesterday by Mr. and Mrs. Gillatt, who are leaving shortly on a visit to England, at the courts of Col. Eardley-Wilmot. Amongst those present were: Miss M. Gillatt, Col. and Mrs. I. Eardley-Wilmot, Lieut.-Col. H. H. B. Cunningham, Lieut.-Col. F. T. Oldham, Capt. and Mrs. A. J. Porter, Capt. and Mrs. J. N. Hughes, Mr. and Mrs. L. W. Toms, Mr. and Mrs. E. F. Musgrave, Mr. and Mrs. H. B. Wingate-White, Mr. and Mrs. W. P. Gooch, Mr. and Mrs. Beedham, Mrs. G. A. Cheeke, Mrs. H. Daly, Mrs. A. M. Furlonge, Mrs. Stanton, Miss Cunningham, Miss Edwards, Miss R. Hartley, Miss P. Furlonge, Miss Money, Miss B. Palmer, Miss Musgrave, Miss G. Musgrave, Messrs. C. K. Magill, C. W. Lonsdale, M. Elliasen, F. J. Stanton, G. C. Cheeke, L. H. Garnett, D. Forbes, C. D. Magill, Van der Amerongen, and others.

	Score	Hcp	Tl
Miss R. Hartley			
Capt. A. J. Porter	26	10	30
Mrs. E. F. Musgrave			
Mr. Van der Amerongen	23	2	25
Miss G. Musgrave			
Mr. W. P. Gooch	22	3	25
Miss M. Gillatt			
Mr. G. C. Cheeke	12	12	24
Miss B. Palmer			
Mr. D. Forbes	10	14	24
Miss P. Furlonge			
Lt.-Col. F. T. Oldham	16	8	24
Miss K. Musgrave			
Mr. L. H. Garnett	21	1	22
Mr. E. F. Musgrave			
Mr. H. B. Wingate-White	17	4	21
Mrs. W. P. Gooch			
Mr. F. J. Stanton	4	16	20
Mrs. H. Daly			
Col. Eardley-Wilmot	12	6	18

The prizes were won by Miss R. Hartley and Capt. A. T. Porter.

V.W.I. Social Successful

The regular monthly meeting of the Victoria Women's Institute was held on Friday afternoon, the tea hostesses being the Mesdames Peden, Gibson and Laird and Miss Muir. An enjoyable programme was prepared, the guessing contests being won by Mesdames Savary, Peden and Palmer.

A short business session was held and the members endorsed the action of the directors who have secured a room at 183 Union Bank Building, which will be occupied by the V.W.I. after the next general meeting on July 14. Mrs. Colby, the convener of the exhibit for the Fall Fair, wishes to meet all conveners either before or after the meeting on Friday.

A New Idea

The tiny brother of the bride was given a piece of wedding cake to put under his pillow.

The following morning his mother said to him:

"Well, Bobby, did you sleep with the wedding cake under your pillow and dream of your future wife?"

"No, mummie," replied Bobby, "I eated the cake 'cause I want my wife to be a surprise."

Doctor: "Your master is decidedly better, Thompson, but very irritable. He must not be thwarted."

Butler: "He expressed a desire to wring my neck, sir."

"Well—er—humor him."

Victoria's Only Exclusive Piano House—Knabe, Willis, Chickering, Ampico

GERTRUDE HUNTLEY GREEN

Probably the first Canadian musician to be asked to record her playing exclusively for the "AMPICO." Victorians will, we feel sure, be delighted to know that while in New York recently she was accorded the signal honor of becoming an exclusive "AMPICO" artist.

The above means that all who own an "AMPICO," whether in Knabe, Willis or Chickering piano, may hear her at any time.

We would stress the fact that when you hear the "AMPICO" you will, like Mrs. Green, proclaim it vastly superior to other reproducing pianos, which was her reason for deciding to record her art only for the "AMPICO."

In Canada the "AMPICO" is only obtainable in the Knabe, Willis and Chickering pianos for which we are sole agents and we would esteem it a favor if you would, at your leisure, or by private appointment, visit us and hear Gertrude Huntley Green, Rachmaninoff and other great artists on the "AMPICO."

Willis Pianos, Ltd.
1003 Government Street
Phone Number 514

NEWS OF THE SPORTING WORLD

Australians Start to Pile Up Runs When Rain Stops the Play

Score Is 366 for Three Wickets in Third Attempted Test Cricket Match at Leeds—Macartney and Woodfull in Fine Batting Form Before Deluge Halts Proceedings

LEEDS, July 10.—It was estimated that 25,000 people were present when the third Anglo-Australian test match started. The Australians reported that Collins, their captain, is in a London nursing home with arthritis in the shoulder. Hendry has not yet recovered from an attack of scarlet fever, while Everett and Ryder are both ailing.

The Antipodean team consisted of Bardsley, Woodfull, Macartney, Mailey, Grimmett, Taylor, Richardson, Gregory, Andrews and Oldfield. Ryder decided he could play and was included. Ponsford was twelfth man.

The England eleven was Hobbs, Sutcliffe, Carr, Hendren, Woolley, Chapman, Kilner, Tate, Macauley, Geary and Strudwick. Larwood was picked as twelfth man. Root was not given a place.

Bardsley and Woodfull started for Australians. Bardsley was caught by Sutcliffe off the first ball bowled in the match.

Macartney in Form

Macartney joined Woodfull and the former was dismissed by the easiest of catches by Barr when he had scored two. Due to Macartney's confident batting the fifty was hoisted in forty minutes. When the score was 57 Macartney had scored 44 runs in 35 minutes. He reached his half century in 48 minutes. His batting was a sheer delight to watch, his runs coming from crisp cutting and powerful driving. Macartney, thoroughly set, continued his scintillating display. The wicket appeared to give the bowlers no assistance, but this did not detract from Macartney's wonderful exhibition. He reached his century in one hundred minutes. The score at the luncheon interval was 152 for one wicket, Woodfull's being 40 and Macartney's 112.

Tate and Geary had charge of the bowling after the interval. The pair passed the total of 191 runs, breaking the previous record for a second wicket partnership for Anglo-Australian test matches made by Collins and Ponsford at Sydney in 1924. The two hundred was reached in 2 1-2 hours. Macauley relieved Tate and off his fourth ball Macartney was caught by Hendren.

He had batted two hours and fifty minutes. He scored 21 fours, 5 threes and 10 twos.

Kilner relieved Geary at 248 and got Andrews with the second ball of his first over.

As Woodfull passed the hundred mark he was loudly cheered. At the tea interval the score stood: Australia 334 for three wickets, Woodfull 118, Richardson 56, both being not out.

The Gentle Rain

A light rain began to fall just after the tea hour. The batting was affected. At 5:20, when the Australian score stood at 366 for three, the players retired and stumps were drawn.

The scores:

Australia, First Innings

Bardsley, c Sutcliffe, b Tate	0
Woodfull, not out	134
Macartney, c Hendren, b Macauley	151
Andrews, lbw, b Kilner	4
Richardson, not out	70
Extras	7
Total for 3 wickets	366

RAILROAD OUTFIT FINDS LOCALS EASY

NORTHERN PACIFIC BALL TEAM OF ST. PAUL TAKES BOTH FIXTURES

Defeat Sons of Canada 13-8 in Afternoon Game and Repeat Over Eagles 17-2 in Evening

The Northern Pacific Railway baseball team of St. Paul proved to be too classy an aggregation for either the Sons of Canada or Eagles in the exhibition games played at the Royal Athletic Park yesterday, and won each of the games with plenty to spare. In the afternoon game the Americans defeated the Canadians, 13 to 8, while in the evening they registered a 17 to 2 win over the feathered tribe. Neither game held much interest for the large attendance of fans.

The visitors pack a heavy hitting bunch of balltossers with them. In the two games no less than thirty hits were made, eleven in the first and nineteen in the second, including two homers in each game and a number of triples and doubles.

Homer With Bases Loaded

C. Stemig poled out the first homer of the day in the opening stanza with two men on, while Seller repeated his performance in the third with one on the bags. In the second game Drost drove one over centre field fence for all four with the cushions loaded. J. Stemig did likewise in the sixth with two men on.

The locals used two pitchers in each game. Jack Curtis started for the Sons, but the visitors found him easy picking and Jack Noble replaced him in the fourth. Noble went like a million and held the visitors to scattered hits. Curtis was nicked for nine hits in three innings.

Johnny Kerr started for the Eagles in the second game, but he received a warm reception and he was sent to the showers in the fifth after fifteen hits had been registered off his offerings. Ross, who relieved, was hit safely five times in four innings.

Schultz Finds Going Good

The visitors started Gardell. This big fellow had plenty to offer and allowed only six hits. He retired in favor of McGowan in the seventh, but was recalled in the eighth when McGowan began to get wild and walked two men and was hit once. "Red" Schultz worked in the second frame over the distance and found little trouble facing him. He was nicked for eleven and struck out fourteen.

C. and J. Stemig led the visitors with the bat, each getting four hits. Five others connected for three each. Curtis and Dunn snared a brace each for the Sons, while Oatman led the Eagles with three out of four.

Box Score

St. Paul—

	AB.	R.	H.	PO.	A.	E.
J. Stemig, lf., ss.	5	4	4	2	2	0
Nichols, 2b.	1	1	0	1	1	0
C. Stemig, 3b.	5	2	1	3	3	1
Schultz, ss.	4	1	0	1	0	0
McGowan, cf., p.	4	1	1	0	0	1
Seller, 1b.	4	1	3	7	1	0
Thompson, rf., c.	2	1	0	5	0	1
Stepnick, c.	3	0	0	2	0	0
Gardell, p., cf.	3	2	2	1	5	0
Kubiak, lf.	1	0	0	2	0	1
Gettle, 1b.	0	0	0	2	0	0
Drost, rf.	2	0	0	0	0	0
Total	35	13	11	27	12	4

Sons of Canada—

	AB.	R.	H.	PO.	A.	E.
Robinson, rf.	0	1	0	0	0	0
Dunn, 2b.	4	1	2	1	3	1
Dunn, 3b.	4	1	2	1	2	1
Cuppage, ss.	4	1	1	2	2	1
More, 1b.	2	1	0	6	1	0
Sallaway, lf.	4	1	1	3	0	0
Noble, cf., p.	4	1	0	2	2	0
McGinnis, c.	4	0	0	4	0	0
Curtis, p., cf.	2	1	2	2	0	1
Milne, rf.	2	0	0	2	0	0
Total	32	8	7	27	10	4

Score by innings—

	1	2	3	4	5	6	7	8	9	
St. Paul	3	2	2	4	1	0	1	0	0	—13
Sons	3	0	0	0	1	0	0	4	0	— 8

Summary—Home runs, C. Stemig, Seller. 3-base hits, J. Stemig; 2-base hits, J. Stemig, Dunn; sacrifice hits, Nichols (2), McGowan, Thompson, Milne, Dunn; stolen bases, Nichols, Seller, Robinson, Cuppage, Noble, Curtis; bases on balls, off Noble 5, Gardell 3, McGowan 1, struck out, by Curtis 1, Noble 3, Gardell 6, hit by pitcher, Curtis by McGowan; 9 hits off Curtis in 3 innings, 2 hits off Noble in 6 innings, 6 hits off Gardell in 8 innings, 1 hit off McGowan in 1 inning; left on bases, St. Paul 4, Sons of Canada 5.

Time of game, 2 hours.

Umpire, "Allie" McGregor.

St. Paul—

	AB.	R.	H	PO.	A.	E.
Seller, 1b.	6	2	0	6	0	0
Baumann, 2b.	6	2	3	0	2	0
C. Stemig, 3b.	6	1	4	0	2	0
Schultz, p.	5	2	2	1	3	0
McGowan, cf.	6	3	3	0	1	0
J. Stemig, ss.	5	4	2	2	1	0
Drost, lf.	6	2	3	1	0	1
Oettle, c.	5	1	0	16	0	0
Kubiak, rf.	3	0	1	0	0	0
A. Stemig, rf.	2	0	0	1	0	0
Total	50	17	19	27	9	1

Eagles—

	AB.	R.	H	PO.	A.	E.
Oatman, 1b.	4	1	3	10	0	0
Cuppage, 2b.	5	0	1	2	5	1
Richards, 2b.	5	0	1	2	5	1
Richards, 2b.	5	0	1	2	3	1
Wachter, cf.	3	0	1	3	0	0
G. Gandy, lf.	3	0	0	1	1	0
Miller, ss.	4	0	0	4	5	3
Nex, rf.	4	0	1	1	1	0
McGinnis, c.	4	0	2	3	2	0
Kerr, p.	2	1	1	0	0	1
Ross, p.	2	0	1	0	1	0
Total	36	2	11	27	18	6

Score by innings—

	1	2	3	4	5	6	7	8	9	
St. Paul	0	4	0	5	0	3	3	0	2	—17
Eagles	0	0	2	0	0	0	0	0	0	— 2

Summary—Home runs, Drost, J Stemig; 3-base hits, McGowan, Cuppage; 2-base hits, Schultz (2), Nex, stolen bases, A. Stemig, Oatman, bases on balls, off Ross 2, Schultz 4; struck out, by Kerr 2, Schultz 14, 14 hits off Kerr in 5 innings, 5 hits off Ross in 4 innings; passed balls, McGinnis 1; left on bases, St. Paul 8, Eagles 3.

Time of game, 1 hour 53 minutes.

Empire, "Allie" Metiregor

Club Goes Broke When Match Is Off

NICE, July 10.—The Nice Tennis Club, training ground of Suzanne Lenglen, has been sold to the city of Nice for 2,100,000 francs. The sale was caused by financial difficulties which began in February, when the club suffered heavy losses through the cancellation of Mlle. Lenglen's widely-advertised singles match against Miss Wills.

League Baseball Leaders

Major league baseball leaders, including games of July 9, are as follows:

National League

Batting, Bressler, Reds, .372. Runs, Blades, Cardinals, 60. Hits, Cuyler, Pirates, 106; and Frisch, Giants, 106 (tie). Doubles, Wheat, Robins, 26. Triples, Wright, Pirates, 12. Homers, Wilson, Cubs, 11. Stolen bases, Young, Giants, 17. Pitching, Haines, Cardinals, won 6, lost 1.

American League

Batting, Ruth, Yankees, .375. Runs, Gehrig, Yankees, 80. Hits, Falk, White Sox, 115. Doubles, Burns, Indians, 34. Triples, Gehrig, Yankees, 14. Homers, Ruth, Yankees, 27. Stolen bases, Meusel, Yankees, 14. Pitching, Pate, Athletics, won 7, lost 0.

Played Before Record Crowd of Tacomans

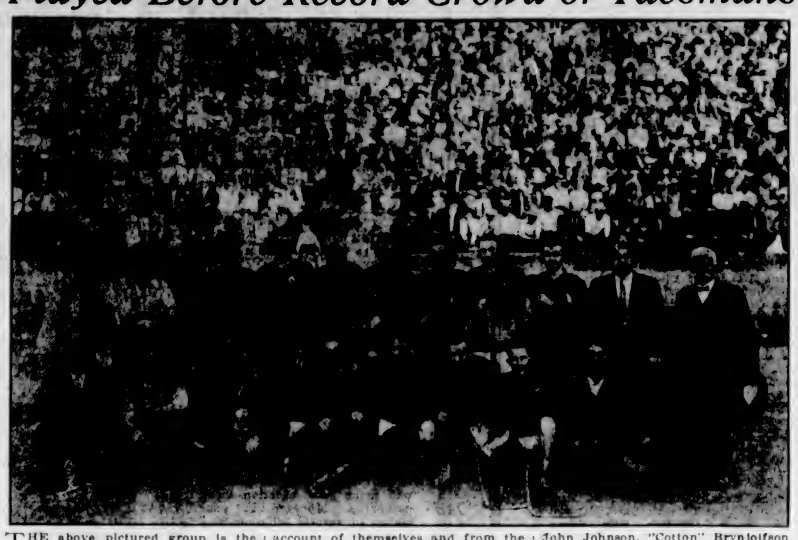

THE above pictured group is the Sons of Canada senior lacrosse team, which met and defeated Sidney in a regular league fixture 8-4, played in Tacoma during the Independence Day celebrations. Official statement was made that 56,500 people paid admission to see the game, and it is estimated more than 60,000 were present. The boys gave a splendid account of themselves and from the reports in the American newspapers the game was well taken. Some idea of the crowd present may be had from the solid background of humanity seen in the picture. Reading from left to right: Top row—Ed. Arthur, chairman sports committee; "Muck" Menzies, referee; Jack Coulter, Kirk, Tommy Nute, Petterson, John Johnson, "Cotton" Brynjolfson, Stanyer, "Bonzo" Foster, Alex. Stevens, manager, and Leonard Tait, president. Bottom row, left to right—Alf. Alexander, coach; Bob Edwards, trainer; Jimmy Stewart, Ed. Popham, John Taylor, Allie McGregor, Everett Taylor, Vic. Gravlin, Alex. Stevens, jr., and "Scotty" Robinson.

Batsmen Do Better in Local League Cricket

Several Good Scores Registered Yesterday in Virtue Cup Matches—Albions and Two C's Draw—Incogs and Cowichan Score Decisive Victories Over Five C's and Victoria, Respectively

Scoring was a little heavier in local cricket than it has tended to be in previous league games this season. There were three innings reaching or closely approaching the 200 mark.

At Beacon Hill the Albions and Two C's played a drawn match, the former making 192 and the latter scoring 154 for eight wickets. Lethaby, Adams and McIlmoyle batted well for the Albions, Adams getting his half century, and Oakley was the most successful bowler. The whole of the Two C's batted consistently and Pendray bowled far better than his average indicates.

The University Incogs took a fall out of their old rivals, the Five C's, whom they walloped by 205 to 94. Sparks was the best man on the ground, making 49 and taking four wickets for 20, though G. Wenman had the extraordinarily fine analysis of five wickets for six runs.

Cowichan trounced Victoria by two wickets and 96 runs. Gillespie and Allwood had the only good scores for Victoria. Leggatt, Gravett and Saxton-White batted well for Cowichan. The Cowichan bowlers had a good day.

The Harlequins-Wanderers match was cancelled. The scores follow:

Victoria

A. Booth, b Baiss	2
A. F. Mitchell, c Dunlop, b Baiss	3
G. N. Le May, b Baiss	5
J. H. Gillespie, c Baiss, b Scott	36
G. C. Grant, b Baiss	7
E. Verrall, b Crosland	8
L. A. Gurney, b Crosland	0
C. E. Straker, b Crosland	8
J. Mitchell, c Leggatt, b Scott	2
A. H. Goodwin, b Scott	5
F. H. Allwood, not out	15
Extras	8
Total	97

Cowichan

A. E. Green, c Goodwin, b Grant	3
A. E. S. Leggatt, b Grant	37
J. A. Gravett, c A. F. Mitchell, b Le May	47
D. V. Dunlop, b Allwood	5
F. Saxton-White, c Grant, b Booth	40
Major William Freeman, st Goodwin, b Booth	1
G. G. Baiss, b Gillespie	19
A. H. Scott, not out	30
H. L. Ancel, b Mitchell	0
W. T. Corbishley, not out	3
Extras	8
Total	193

S. Crosland did not bat.

Bowling Analysis

Victoria—	O.	W.	R.
R. E. Baiss	7	4	30
S. Crosland	12	3	34
A. H. Scott	5.7	3	25
Cowichan—	**O.**	**W.**	**R.**
G. C. Grant	8	2	34
E. Verrall	3	0	14
J. H. Gillespie	5	1	27
J. Mitchell	3	1	20
F. H. Allwood	8	1	24
G. N. Le May	3	1	27
A. Booth	3	2	29

Five C's

F. C. Payne, b G. Wenman	25
J. Collatt, b R. Wenman	2
J. Quainton, b G. Wenman	20
N. Wilkinson, b G. Wenman	0
E. Butterworth, b G. Wenman	0
Pauliding, c Allen, b Sparks	4
H. S. Hurn, c and b Sparks	0
A. Lea, b Sparks	10
C. Jelliman, b G. Wenman	0
A. Attwell, not out	11
G. Leeming, b Sparks	0
Extras	12
Total	94

University Incogs

F. A. Sparks, c Attwell, b Jelliman	49
R. Wenman, c Leeming, b Attwell	40
H. H. Allen, c Jelliman, b Payne	35
J. Wenman, b Quainton	23
G. Wenman, b Paulding	2
R. H. Tye, run out	6
B. Tye, c Jelliman, b Lea	7
H. P. M. Holt, not out	16
R. H. Cotton, st Collett, b Lea	0
P. F. Howden, not out	16
J. Holms, c Butterworth, b Lea	4
Extras	7
Total	205

Bowling Analysis

Incogs—	O.	W.	R.
R. Wenman	7	1	22
Sparks	5	4	29
Holmis	2	0	13
G. Wenman	6	5	6
Allen	2	0	12
Five C's—	**O.**	**W.**	**R.**
Lea	5.3	3	39
Attwell	8	1	60
Collett	3		27
Jelliman	2	1	9
Payne	2	1	25
Pauliding	3	1	18
Quainton	4	1	20

Albion

H. Lethaby, c Sutton jr., b Slocombe	24
C. G. McIlmoyle, c Edwards, b Pendray	41
H. W. Thomas, b Sutton, sr.	1
T. Hoggarth, c and b Geddes	30
A. H. Adams, b Sutton, sr.	58
G. Hope, c Edwards, b Pendray	4
N. F. Pite, b Heinekey	9
L. H. Oakley, b Heinekey	4
F. Gordon, b Heinekey	0
E. Robinson, b Pendray	8
E. Player, not out	2
Extras	11
Total	192

Two C's

B. Craddock, c Robinson, b Hoggarth	31
P. Wilkinson, b Gordon	6
H. Edwards, c Robinson, b Oakley	33
E. H. Pendray, b Oakley	5
G. A. Heinekey, b Oakley	22
R. Lea, b Hoggarth	22
C. Sutton, jr., not out	14
W. M. Sutton, c Pite, b Hoggarth	9
N. M. Gedde, b Hoggarth	8
A. Slocombe, not out	0
Extras	4
Total for eight wickets	154

Bowling Analysis

Two C's—	O.	W.	R.
Geddes	9	1	46
Pendray	14	3	58
Heinekey	6	3	21
Wilkinson	2	0	11
Sutton, sr.	7	2	33
Slocombe	5	1	11
Albion—	**O.**	**W.**	**R.**
Gordon	18	1	57
Hoggarth	15	4	61
Thomas	2	0	9
Oakley	5	3	24

Phil Scott Wins

SOUTHAMPTON, July 10.—In a match here today for the boxing championship of the British Empire, Phil Scott defeated Tom Heeny, heavyweight champion of New Zealand, on points. Heeny replaced Joe Beckett, who was unable to appear.

Norton in Finals

DETROIT, July 10.—B. I. C. Norton, of San Antonio, won his way into the finals of the national clay court singles championships, defeating George M. Lott, of Chicago, 7-5, 6-2.

Englishmen Win

STAMFORD BRIDGE, July 10.—The combined Oxford-Cambridge team defeated Princeton and Cornell in their track and field meet here today, winning seven of the twelve events.

The Champions

MEN'S Singles—Leon de Turenne.

Ladies' Singles — Marjorie Leeming.

Men's Doubles—Turenne and Proctor.

Ladies' Doubles—Mrs. Bourque and Miss Fraser.

Mixed Doubles—Miss Seager and Aikman.

Veterans' Singles—E. G. Annett.

Veterans' Doubles — Annett and Henstock.

Junior Men's Singles—Howard Langlie.

Junior Women's Singles — Miss Gladman.

CANADIAN RIFLEMEN DO WELL AT BISLEY

Six Drop But One Point Each in Shoot for Daily Graphic Prize —Other Winners

BISLEY CAMP, Eng., July 10.—Six of the Canadian marksmen scored forty-nine out of a possible fifty in the shoot for The Daily Graphic, one of the day's features at Bisley.

Among them was Lieut. Desmond Burke, of Ottawa, King's prize winner of 1924. The other five Canadians with scores of 49 were Corporal H. W. Burton, Victoria; Sergeant D. Fyvie, Victoria; Lieut. F. Goodhouse, Ottawa; Sergeant K. McGregor, Ottawa, and Sergeant Parnell, Verdun, Que. The Daily Graphic was shot with service rifles, ten shots at two hundred yards.

Sergeant Borland and Major F. Richardson, Victoria, scored 48, and Lieut. Steele, Guelph; Gunner Collings, Esquimalt; Sergeant Elmslie, Toronto, and Captain Alex. Martin, Calgary, each had 47; Major R. M. Blair, Vancouver; Major Johnston, Ottawa, and Lieut.-Colonel Pugh, Ottawa, 46. Private J. Houlden, Hamilton; Sergeant E. J. Read, Esquimalt; Private J. H. Rosen, Edmonton, and Sergeant-Major H. Russell, London, each 45.

The weather was beautiful today for what is popularly known as "newspaper day," the sixth day of the N.R.A. annual meeting at Bisley.

The shoot for The Graphic, as in The Daily Graphic, has been reduced this year to one range, ten shots at 500 yards. These two events, together with the Stock Exchange and Wimbledon Cup were today's principal matches.

T. Northcote, Manchester, is the winner of the Conan Doyle Challenge match with service rifles, ten shots at 200 and 500 yards. Sergeant K. R. McGregor, of Ottawa, was twelfth in this match with 68 out of 70, to win £2; while Lieut. Burke, Ottawa, with the same score was eighteenth.

Sergeant Elmslie, Toronto, was twenty-sixth with 67; Sergeant J. Borland, Toronto, thirty-eighth, with 67, and Sergeant Parnell, Verdun, fifty-sixth, also with 67. Each won a pound.

Rifle Shooting

In spite of the intense heat at Heala yesterday, some very good scores were made. Capt. Mackenzie led with 99 to his credit, while Capt. Tapley's two possibles in succession constitute an enviable record. The scores:

16th Battalion Canadian Scottish

	200	500	600	Tl.
*Capt. G. Mackenzie	33	33	33	—99
**Capt. Tapley	35	35	28	—98
Capt. G. Holland	29	35	32	—97
A. E. Ashe	32	33	31	—96
Capt. P. R. M. Wallis	29	34	32	—95
***Sgt. C. Coutts	25	29	31	—95
***Mr. R. E. Ceceri	27	31	26	—84
Mr. McGibbon	26	28	28	—82
Pte. C. J. Coutts	30	30	31	—91
Mr. A. W. Evans	23	26	23	—72
Pte. A. E. Evans	15	28	26	—69
Cpl. E. L. R. Herriott	24	22	23	—69

112th Battalion C. S. of C.

	200	500	600	Tl.
*Cpl. L. Bong	32	29	30	—91
Lieut. L. Nesbitt	27	30	31	—88
Sgt. I. Grant	29	29	29	—87
Major W. J. Wilby	30	27	28	—85
Cadet T. Hall	22	30	26	—78

*"A" class spoon winner.

**"Possible" spoon winner.

***"C" class spoon winner.

Marjorie Leeming Again Saves Victoria's Honor

Is Only British Columbian to Win Tennis Championship — Men's Singles Captured by Seattle Player—Proctor Shares Men's Doubles Title With Invader—Annett Wins in Veterans' Events

In what in Victorian days would have been termed "Queen's Weather," and before a capacity crowd, Victoria's first Canadian tennis championships were concluded yesterday.

The men's singles was won by Leon de Turenne, of Seattle, Wally Scott, of Tacoma, who just lost to Willard Crocker last year, being again the runner-up.

The men's doubles champions are Leon de Turenne and John Proctor (Victoria), so that half of this event remains in Canada.

The ladies singles championship is retained by Miss Marjorie Leeming, of Victoria, and the ladies' doubles was won by Mrs. Bourque, of Edmonton, and Miss Lorna Fraser, of Vancouver, a Western Canadian win.

The mixed doubles goes to the Montreal pair, Miss Seager and Aikman.

In the junior events, the singles went to Howard Langlie, of Seattle—runner-up, W. Martin, of Regina.

The junior ladies' singles was won by Miss M. Gladman, of Santa Monica—runner-up, Miss Brunn, of San Francisco.

The veteran's singles was won by E. T. Annett, of India—runner up, G. Laizure, of Seattle.

The veterans' doubles was won by E. T. Annett and E. Henstock (Victoria)—runners-up, G. Laizure (Seattle) and W. G. Agar (Victoria).

The consolation prizes, for players eliminated in the opening round in the singles, were won by Baynes, of Winnipeg, in the men's event, and Miss McNab, of Victoria, in the ladies'.

Fast Play

The final of the men's singles saw some very fast play, both men doing some hard driving, in which Turenne kept the better control, a number of Scott's drives being too fast for the length of the court.

In the first set, Scott took the first two games, Turenne taking the third on his own service. The next two games followed the service. Turenne broke through Scott's in the sixth after a long fight in which deuce was called many times. Three more games went to the server after this, when Turenne once more broke through Scott's service in the tenth, winning the set at 6-4.

MISS MARJORIE LEEMING

Who successfully defended her title of Canadian ladies' champion in the tournament concluded yesterday at the courts of the Victoria Lawn Tennis Club, when she defeated Mrs. Gladman with ease in the final match.

In the second set Turenne won all his own services and broke through Scott's once (in the fourth game), winning at 6-3.

The third was a love set to Turenne. Turenne appeared more at ease in his handling of Scott's service than the majority of his opponents, and took full advantage of Scott's tendency to overdrive, allowing him as far as possible to beat himself. He also drove hard, but with more restraint than his opponent, who seemed at times to go for his shot regardless of consequences.

A Worthy Champion

It was a fine exhibition of fast tennis to watch, and in view of the fact that Wally Scott ran Crocker to five hard sets in the championship round last year, the man who beat him in straight sets this year is a worthy champion.

The final of the men's doubles was another good game, although also won in straight sets.

Langlie and Quillian are a strong team and do not miss many chances, and both Turenne and Proctor had to play first-class tennis to win three sets in a row from them.

This match was better to watch than the score indicates.

In the final set of the ladies' singles, Miss Marjorie Leeming had less work to defend her title than in the previous round with Mrs. Leachman, winning from Miss Gladman in straight sets.

Miss Gladman, who had already won one final in the junior ladies' singles, hardly seemed to do herself full justice, but probably the fact of her meeting a stronger opponent than she had previously faced in a great measure accounted for this.

Never in Difficulty

In any case, Miss Leeming played a strong, confident game and was never in difficulty, winning 6-2, 6-0.

In the ladies' doubles, Mrs. Bourque, of Edmonton, and Miss Lorna Fraser, of Vancouver, won from Miss Seager, of Montreal, and Miss Tatlow, of Vancouver, 6-2, 4-6, 6-2. All four players did their share in the match, and it would be hard to particularize any one of them. Mrs. Bourque has a smart service, and did some nice work in the rallies, but the latter remark is applicable to the other three also.

The mixed doubles was won after a hard fight by the Montreal pair, Miss Seager and Aikman, from Miss Tatlow and Dixon, of Vancouver, a match producing many thrills, the issue of which was in doubt right through.

Miss Seager and Aikman had a close call in the semi-final also, from Miss Gladman and G. Cunningham, only winning by the odd set.

In the final of the junior ladies' singles, Miss Gladman won a well-deserved victory from Miss Brunn, of San Francisco, 6-2, 6-4, the match being more closely contested than the score shows.

Miss Brunn has an easy style, especially in service, and is another young player who should be heard of hereafter.

Both players made some remarkable recoveries, winning much applause.

In the men's junior singles, Howard Langlie, of Seattle, won a decisive victory over W. Martin, of Regina.

A Regular Marathon

In the veterans, E. T. Annett had a regular marathon in the semi-final with G. D. Holmes, the score being 7-9, 6-4, 9-7. Both players played a back-line game, and the rallies went beyond all counting. The match started soon after 11 a.m., and finished after 2 p.m.

Subsequently Annett met and defeated G. Laizure, of Seattle, in the final in three sets, 6-3, 4-6, 6-0.

On conclusion of the singles, the final of the doubles was staged, in which Annett and Henstock defeated Laizure and Agar, 6-4, 6-2.

In these three matches, Annett was practically in court from 11 a.m. to around 7:30 p.m., and his victories can only be attributed to the principle of the "survival of the fittest."

On conclusion of the play, the prizes were very kindly presented by Mr. Ridewood, in the absence of His Honor the Lieutenant-Governor, who unfortunately was unable to be present owing to a previous engagement.

The official referee thanked the players in the tournament for their co-operation in helping to carry out one of the largest schedules in the history of the club, also the American and Eastern Canada players for coming so far to play.

Leon de Turenne expressed the thanks of the United States visiting players for the kindness they had received from the club members, describing their stay here as a perfectly wonderful week.

The tournament was thoroughly enjoyed by our visitors, and the Rev. W. Carroll, official referee, the tournament committee, and Mr. Verley, the secretary, deserve great credit for having made it the success it was.

Full scores follow:

SUMMARY OF RESULTS

Men's Singles

Leon de Turenne (Seattle) defeated W. Scott (Tacoma), 6-4, 6-2, 6-0.

Men's Doubles

Turenne and Proctor (Victoria) defeated H. Langlie and Quillian, 6-1, 6-2, 6-1.

Mixed Doubles

Miss Tatlow and Dixon defeated Mrs. Leachman and Bates, 5-7, 6-2, 6-3.

Miss Seager and Aikman defeated Miss Gladman and Cunningham, 6-2, 2-6, 6-3.

Final—Miss Seager and Aikman (Montreal) defeated Miss Tatlow and Dixon, 3-6, 6-2, 6-4.

Ladies' Singles

Miss Leeming (Victoria) defeated Miss Gladman, 6-2, 6-0.

Ladies' Doubles

Mrs. Bourque (Edmonton) and Miss Fraser (Vancouver) defeated Miss Seager and Miss Tatlow, 6-3, 4-6, 6-2.

Veterans' Singles

Annett defeated Holmes, 7-9, 6-4, 9-7.

Annett defeated Laisure, 6-3, 4-6, 6-0.

Veterans' Doubles

Annett and Henstock defeated Laizure and Agar, 6-4, 6-3.

Junior Men's Singles

H. Langlie defeated Martin, 6-2, 6-0.

Junior Women's Singles

Miss Gladman defeated Miss Brunn, 6-2, 6-4.

Men's Consolation Singles

Langlie defeated Campbell, 6-4, 6-2. Dr. Dunsworth defeated Langlie, 6-2, 6-4.

T. Todd defeated H. Ryall, 2-6, 6-2, 6-4.

Baynes defeated Todd, 4-6, 6-4, 6-4.

Baynes defeated Collison, 12-10, 7-9, 11-9.

Baynes defeated Dr. Dunsworth, 4-6, 8-6, 6-1.

Ladies' Consolation Singles

Miss MacNab defeated Mrs. Christman, 6-2, 6-2.

Miss MacNab defeated Mrs. Muir, 6-2, 6-1.

Mrs. Milne defeated Miss Nelson, 6-1, 6-1.

Miss MacNab defeated Mrs. Milne, 6-0, 6-3.

Local Dog a Champion

"Ruby," a dog belonging to Mrs. C. M. Castle, of Victoria, has qualified as a full champion during the past few days by winning three points at the Moose Jaw dog show, held last week, and two further points yesterday at the Calgary dog show. There was strong competition at both shows, not only in Pekinese, but in all other classes.

"Ruby" was bred and raised by Mrs. Castle.

THE DAILY COLONIST, VICTORIA, B.C., SUNDAY, JULY 11, 1926

BOBBY JONES WINS AMERICAN OPEN GOLF TITLE

Canadian Collieries Win From New Westminster

Soccer Team From Vancouver Island Will Again Represent British Columbia in Connaught Cup Play-Offs for Championship of Dominion

VANCOUVER, July 10.—Vancouver Island will carry British Columbia's banner in the Connaught Cup play-offs, Canadian Collieries, of Cumberland, defeating New Westminster, 5 to 3, in the Provincial game at Con Jones Park this afternoon.

It was an exciting football duel for the regulation two halves, the ninety minutes of play ending with the count two-all. Then New Westminster faded completely from the picture with the Islanders running wild.

New Westminster presented a makeshift lineup and, although they put up a game fight, could not go the route. In those last two overtime periods they were leg-weary and even constant changes failed to bring any change for the better.

The winners meet the Canadian Nationals of Edmonton, champions of Alberta, in the first round of the Dominion play-offs. The game is to be played here.

"Toughy" Davies was the hero in the win for Canadian Collieries, scoring three of his team's goals. Hitchens was also outstanding on the "blues" forward line. Brake and Monoghan were the pick of the halves. Tait turned in a good game between the nets, especially in the closing stages of the regulation time.

Bobby Jones Wins Supreme Golf Honors of World

COLUMBUS, Ohio, July 10.—Bobby Jones, of Atlanta, tonight was in possession of the two supreme golf titles of the world, an honor never before mantled on any golfer, by winning the National Open championship at Scioto Club with a score of 293. He annexed his latest title before a crowd of 6,500, most of whom followed the sturdy Southerner through his final thirty-six holes today.

Good as Jones' score was for the gruelling links, he was only one stroke ahead of Joe Turnesa, of New York, who had finished before Jones with 294. To overcome this score Jones shot one under par on the last nine, finishing amidst a din of applause with a birdie four on the 480-yard home hole.

Among those who tried to beat Bobby on the last round today was an amateur, Chick Evans. Chick failed by several strokes, taking 79 for the last round and totaled 302.

Bill Mehlhorn, who led the field the first two days, fell off today, taking 76 in the morning and 79 in the afternoon for a total of 297, which tied him for third place. Scores of other prize winners for 72 holes included: Gene Sarazen, New York, 297; Walter Hagen, Pasadena, 297; Willie Hunter, Los Angeles, 300; Chick Evans, Chicago, 302 (amateur).

MILLS IS ISLAND BOWLING CHAMPION

Victoria Man Defeats Wallace, of Duncan, in Final Game for Peace Cup Yesterday

H. V. Mills, of the Victoria club, won the bowling championship of Vancouver Island when he defeated T. Wallace, of Duncan, in the final game for the Peace Cup on the Beacon Hill greens last evening. In addition to the emblem of the championship, silver cups were also presented Mr. Wallace, of Duncan; D. Ewens, of Nanaimo, and J. M. Boyd, of Burnside, in the order named.

There were fully two hundred spectators for the evening games, and Mills and Wallace were both given ovations for their fine playing.

The Peace Cup tournament was attended by a bumper crowd. Nanaimo, Duncan, Burnside and C.P.R. were visiting clubs well represented. Play started at nine in the morning and finished late in the evening. Refreshments were served under the trees on the grounds for the benefit of the visitors. Many of the games were splendidly contested. A number of the veterans of Victoria, including J. McCosh, H. M. Wright, H. Renwick, J. Raeside, J. Renfrew and A. McKeachie (last year's champion), went down to defeat by the third and fourth rounds.

The semi-finals found four clubs represented for the singles championship of Vancouver Island. They were: Victoria, H. V. Mills; Nanaimo, D. Ewens; Duncan, J. Wallace; Burnside, J. M. Boyd.

In the semi-finals a remarkable game was played between Wallace, of Duncan, and Boyd, of Burnside. Both were 14 each up to the last end. Boyd had two bowls lying close to the jack when Wallace drew in about one inch nearer, thus winning the right to contest the final game with Harry Mills, of Victoria, who had won his semi-final against Ewens, of Nanaimo, by a score of 15 to 6.

The third round worked down to the following:

Third Round

W. McKay, 11; D. Ewens (N.), 15.
J. Whitelaw, 9; McKeachie, 15.
J. Renfrew, 8; H. V. Mills, 15.
G. Rabey, 13; S. H. Braund, 15.
T. Wallace, 15; J. Menzies, 10.
Sherwood, 15; A. Addison, 3.
R. Johnston, 15; J. P. Owens, 14.
J. M. Boyd, 15; A. Read, 8.

Fourth Round

D. Ewens (N.), 15; A. McKeachie (V.), 9.
H. V. Mills (V.), 15; S. H. Braund (V.), 12.
J. Wallace (D.), 15, Sherwood (V.), 6.
R. Johnston, 11; J. M. Boyd (B.), 15.

Semi-Finals

Mills (V.), 15, Ewens (N.), 6.
Wallace (D.), 15; Boyd (B.), 14.

Final

Mills (V.), 21; Wallace (D.), 10.

Benefit Tourney

Next Saturday it is intended to stage a benefit tournament on behalf of the Protestant Orphans' Home. An entrance fee of one dollar will be charged for each individual entrance, and refreshments will be served on the grounds. None of the money will be withheld for any purpose, but all proceeds will be devoted to the charitable object for which it is intended. Play will start on the Beacon Hill bowling greens at 2 p.m. Everybody is invited and will be welcome to participate. The games will be played in rinks.

Racing at Vancouver

VANCOUVER, July 10.—Outsiders romped home in the majority of events at Brighouse today and long prices ruled.

The feature of the day, the Seniors handicap, was won by Virginia Cerlton, making it the sixth straight win for the Walters mare, four being in Calgary and two here.

Arctic King, who led the parade in the first, paid $20.55 for nose wagers. Another fancy price came in the second when Ben Nevis fooled the wise ones and rewarded his backers with $35.75 for a $2 straight ticket.

First race, claiming, purse $500, three-year-olds and up, five and one-half furlongs—Arctic King, $20.55, $10.60, $7.20, won; Full Moon, $5.60, $4.30, second; Rapid Traveller, $18.65, third. Time 1:09 1-5.

Second race, purse $500, Western Canada breds, all ages, six furlongs—Ben Nevis, $35.75, $10.65, $5.00, won; Calgary Stampede, $3.10, $2.50, second; Joe Shannon, $3.40, third. Time, 1:17 2-5.

Third race, claiming purse, $600, three-year-olds and up, one mile and seventy yards—Seawrack, $15.60, $7.20, $4.65, won; Black Shasta, $5.45, $3.50, second; Cordovan, $4.60, third. Time, 1:47.

Fourth race, the juvenile handicap, purse $800, for two and three-year-olds, six furlongs—Mushon, $16.55, $4.85, $4.00, won; Merry Chase, $3.00, $2.65, second; Dr. Larrabee, $4.30, third. Time 1:13 1-5.

Fifth race, the senior's handicap, purse $800, four-year-olds and up, six furlongs—Virginia Carlton, $9.00, $4.50, $2.80, won; Betty Maloney, $7.40, $4.00, second; Lorena Marcella, $2.95, third. Time 1:13.

Sixth race, claiming, purse $500, three-year-olds and up, five furlongs—Shasta Limited, $7.30, $4.55, $3.80, won; Senor Marine, $8.20, $5.80, second; Babe Ruth, $11.20, third. Time 1:01 3-5.

Seventh race, claiming, purse $600, four-year-olds and up, one mile and one-sixteenth—Shadow Spark, $18.90, $5.90, $3.55, won; Lady Leonid, $3.30, $2.70, second; Full o' Fun, $3.40, third. Time 1:47.

Vancouver Overnight Entries

VANCOUVER, July 10.—Official entries for second day, Monday, July 12, at Brighouse Park:

First race, claiming, purse $600, three-year-olds and up, six furlongs—*Kilkitat Bum, 97; Lauram, 100; Irish Jury, 108; Deertail, 110; Col. Snider, 110; Doctor Corbett, 110; Salt Shot, 110; Cockmre, 110; Jago, 110; Moonshine Frank, 110; Golden Red, 110; Bierman, 115. Also eligible—Tingling, 110; Dorothy Pop, 108; *Stepover, 103; *St. Peter, 105.

Second race, purse $500, Western Canadian-bred horses, three-year-olds and up, five furlongs—Bassano Girl, 100; Ester Clark, 102; Onaway, 102; Ben Nevis, 105; **York Belle, 109; Sir Frederick, 111; Dad Quick, 111; Tulameen Kid, 111; Calgary Stampede, 111; **Royal Irish, 114.

**McKenzie entry.

Third race, purse $500, maiden three-year-olds and up, five and half furlongs—Minnie Bomba, 104; Aggie A. 104; Falls of Afton, 106; Dusty Dick, 106; Shasta Bally, 106; Tuxedo Sam, 106; Friar Tuck, 109; Mary Doe, 111; Upstage, 111; Hattie A, 111; Snow Mountain, 113; Barbwire, 113. Also eligible—Ace o' Clubs, 109, Deceitful Pearl, 111; Kitty Lou, 111; Star Trail, 106.

Fourth race, claiming, purse $600, three-year-olds and up, six furlongs—*Miss Omond, 103; Pharabe Ann, 108; Canderosa, 108; April, 108; Townsend, 110; Norfield, 110; Ukase, 110; Mr. Pat, 110; Chilliwack, 110; Forewarn, 110; Peter Pieramn, 110; Dover, 115. Also eligible—Fashion Girl, 108; *Jay Roberts, 110; Green Mint, 110; *Art Zeller, 97.

Fifth race, Richmond selling handicap, purse $700, three-year-olds and up, one mile—Art Zeller, 95; Friend Joe, 103; The Chamberlain, 106, John Franklin, 106; Poor Puss, 109; Tugs, 109; The Falconer, 109; Wee Toddler, 109; Green Spring, 112.

Sixth race, claiming, purse $600, three year olds and up, five furlongs—*Red Wing, 92; *Dick's Seth, 99; Stamp, 103; Mahaley, 106; Randolph, 107; Headache, 108; Moonchild, 109; *Rey Schee, 111; Ivy Gray, 112; Frank S., 113; Lake Chapala, 114; Tulsa Girl, 114. Also eligible—*Sunnyways, 106, *Shasta Limited, 102.

Seventh race, claiming, purse $600, three-year-olds and up, one mile and seventy yards—Bernice E., 103; *Galeta, 106; *Torsida, 106; *Hot Muffin, 106; *Forty Two, 108; George Muehlebach, 110; Four o' Five, 110; Martha S., 111; Nan McKinney, 111; *Hayseed, 111; Great Finisher, 113; Dr. Heffernan, 118. Also eligible—Col. Lit, 110; *Miss Prosperity, 106.

*Apprentice allowance claimed.

Accept No Substitute

for Convido. No other port has the ripe, generous flavor and delicate aroma of the genuine.

Use CONVIDO PORT

This advertisement is not published or displayed by the Liquor Control Board or by the Government of British Columbia.

Swimming Instruction

Monday, Wednesday and Saturday

FREE to Members of the "Y" Curtis Point Swimming Club

AUTO CAMP

Phone 5275 Gorge Road

The Bowling Green

By LONG JACK

Seventy-six entries in the Peace Cup championship was a record entry.

* * *

An Island association is the next step necessary in the development of the lawn bowling game.

* * *

It would not surprise me if Port Angeles lays down a bowling green. It was not for nought that certain Victoria bowling officials were seen in the vicinity of the mayor's office on the occasion of the C.P.R. club's excursion to that port.

* * *

Starting next week the mixed doubles championship of the city will be played off on the Burnside green.

* * *

Many old favorites on the Victoria greens are not running true to form this season. There has been quite a number of upsets recently and the secretary has had to be reprimanded for chuckling.

* * *

A letter from the president of the Dominion Lawn Bowling Association has been received urging development with a view to improving the standard of play all over Canada.

* * *

Next week the entry list for the Provincial championship has to be made up. It is hoped the Capital City will be strongly represented and have the good fortune to bring back at least one of the ten trophies from the Mainland.

AWNINGS

WELL MADE

Our awnings are so well made that they enhance the beauty of the interior as well as the exterior of your house. Our prices are low.

"Designed for Service"

F. Jeune & Bro. Ltd.

570 Johnson Street Phone 795

TENTS

League Baseball

American

NEW YORK, July 10.—The New York Yankees wrested a four to three victory from Cleveland in twelve innings today, Gehrig's single with the bases full driving home Paschal with the winning run. Speaker was responsible for all the scoring of the Indians. Lazerri pounded out his 12th homer of the season in the seventh inning. During the game a police raid on the right field bleachers netted sixteen gamblers.

	R.	H.	E.
Cleveland	3	10	1
New York	4	12	1

Batteries—Shaute and L. Sewell; Shocker, Braxton and Collins, Bengough.

PHILADELPHIA, July 10.—While pitchers on both sides crumbled in the intense heat, the Athletics batted and staggered their way to a 17 to 14 victory over the Chicago White Sox today. Thirty thousand fans saw one of the wildest games played at Shibe Park in years. Al Simmons drove out his 13th homer. The victory was the ninth win out of the last ten games played by Athletics.

	R.	H.	E.
Chicago	14	15	2
Philadelphia	17	19	3

Batteries—Blankenship, Thurston, Connolly, Faber, Steengraafe and Schalk, Grabowski, Crause, Groves, Gray, Pate, Walberg and Cochrane, Perkins.

WASHINGTON, July 10.—Washington defeated St. Louis 19 to 4 today in a game replete with funny baseball. Nineteen hits and three St. Louis errors piled up the run total, four Brown pitchers being mauled. The Senators scored five runs in the eighth on four hits, four walks, an error and a wild pitch.

	R.	H.	E.
St. Louis	3	10	1
Washington	19	18	3

Batteries—Gaston, Davis, Vanglider, Falk and Dixon, Schang; Coveleskie, Marberry and Ruel, Tate.

At Boston (First)—	R.	H.	E.
Detroit	5	10	1
Boston	6	8	3

Batteries—Gibson, Johns, Dauss and Manion; Harris, Wingfield and Gaston.

At Boston (Second)—	R.	H.	E.
Detroit	4	7	0
Boston	2	8	1

Batteries—Stoner, Whitehill and Manion; Wiltse, Ruffing and Gaston.

National

ST. LOUIS, July 10.—The St. Louis Cardinals hit for a total of twenty-seven bases and vanquished the Boston Braves today, 18 to 6. It was the seventh consecutive victory for the league tail-enders. Gautreau was charged with three errors. Burrus got four hits, and Hornsby, Blades, Bell and Thevenow, three each.

CHICAGO, July 10.—Chicago took both games of a twin bill from Brooklyn today by scores of 6-4 and 3-1, the first game going ten innings. With a runner on second, Huck Wilson, in the first game, uncorked a drive into the right field bleachers for a homer, which decided the issue. In the second game Chicago bunched hits in the third and the eighth.

At Chicago (First)—	R.	H.	E.
Brooklyn	4	12	1
Chicago	6	8	2

Batteries—Petty and Hargreaves; Kaufmahn, Milstead and Hartnett.

At Pittsburgh—	R.	H.	E.
Philadelphia	4	8	3
Pittsburgh	9	15	1

Batteries—Carlson, Dean and Henline, Wilson; Kremer and Smith.

Coast

SAN FRANCISCO, July 10.—San Francisco and Seattle divided a double-header today, the Seals taking the first contest 10-5, while Herb Brett bested Bob Geary in a pitching duel to take the second affair from the Indians, 2 to 1. Injuries marred both contests.

First game—	R.	H.	E.
Seattle	5	9	3
San Francisco	10	11	2

Batteries—Hasty and Baldwin; Mitchell and Yelle.

Second game—	R.	H.	E.
Seattle	2	7	2
San Francisco	1	7	3

Batteries—Brett and Jenkins; Geary and Yelle.

PORTLAND, July 10.—Ike Boone knocked a homer off Lefty Ortman, Portland boy southpaw, in the first inning today with two on bases, and from then on it was a rout. The final score was 15 to 4 for the Missions.

	R.	H.	E.
Missions	15	18	1
Portland	4	7	0

Barfoot and Murphy; Ortman, Payne, Lingrel and Tobin.

LOS ANGELES, July 10.—Los Angeles hopped on O'Neill and Fullerton for three runs in the last two innings in a rally that defeated Hollywood, 4 to 2, here today. O'Doul hit a homer over the left field fence for Hollywood in the last of the ninth.

	R.	H.	E.
Los Angeles	4	5	0
Hollywood	2	6	1

Jacobs and Hannah; O'Neil, Fullerton and Peters.

SACRAMENTO, July 10.—Oakland staged a four-run rally in the ninth to tie the score, and got to Keating in the twelfth for the deciding marker today to defeat the Sacramento Senators, 5 to 4. McKenry won his own game in the twelfth with an infield hit.

	R.	H.	E.
Oakland	5	14	3
Sacramento	4	12	0

Craighead, McKenry and Baker; Kallio, Keating and Koehler, Shea.

LEAGUE STANDINGS

Coast

	W.	L.	Pct.
Los Angeles	57	34	.626
Oakland	47	43	.533
Sacramento	49	46	.516
Seattle	48	47	.505
Mission	46	47	.495
Portland	46	50	.479
Hollywood	42	53	.442
San Francisco	39	56	.411

American

	W.	L.	Pct.
New York	51	27	.654
Philadelphia	45	36	.556
Chicago	44	38	.537
Cleveland	42	39	.519
Washington	38	37	.507
Detroit	39	41	.487
St. Louis	35	44	.442
Boston	23	55	.295

National

	W.	L.	Pct
Cincinnati	47	34	.580
Pittsburgh	41	34	.547
St. Louis	42	36	.538
Brooklyn	40	34	.526
Chicago	41	37	.526
New York	39	39	.500
Philadelphia	31	46	.403
Boston	29	48	.377

International

	W.	L.	Pct.
Baltimore	55	29	.655
Toronto	54	34	.614
Newark	52	35	.598
Buffalo	51	34	.584
Rochester	44	42	.506
Jersey City	39	47	.453
Syracuse	29	55	.345
Reading	20	65	.235

LEADERS MEET CELLAR DWELLERS TOMORROW

Sons of Canada and Eagles Billed to Clash in Senior Ball League—Game to Start at 6:15 Sharp

The league-leading Sons of Canada and the lowly Eagles will provide the senior amateur ball fixture tomorrow night at the Royal Athletic Park. The Canadians will be out in force in an attempt to better their standing and expect to be able to increase their lead at the expense of the feathered tribe. Allie McGregor will be in charge and will call the game at 6:15 sharp.

The birdmen have been hitting a fast pace lately, and have won three of their last five starts. Last week, in their game against the Sons, they scored a five-four win in one of the snappiest exhibitions seen on the diamond this year. Tomorrow they will be out to repeat, and will field one of the strongest teams of the season.

CHESS COLUMN

"Good company's a chessboard."
—Byron's "Don Juan."

By T. H. PIPER

The diagram and moves are the end of the exhibition game won by Snosko Borowski off Capablanca, who says in his Fundamentals, "Black deserves great credit for the way in which he conducted this exceedingly difficult defence."

BLACK—Borowski

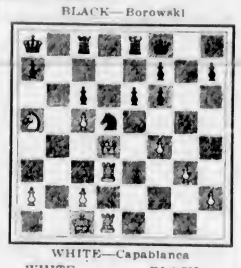

WHITE—Capablanca

WHITE	BLACK
28. P B 4	28. P K 4!
29. Q N 1	29. P K 5
30. P x N	30. P x R
31. P Q 6	31. R K 7
32. P Q 7	32. R B 7 ch
33. K N 1	33. R N 1 ch
34. N N 3	34. Q K 2
35. R x P	35. R K 7

White says he missed his way here.

35 Q Q 4!	35 . . . R x K R P; 36, Q x Q P!, R Q 1; 37, Q R 6, K N 1 best, 38 Q x B P, and White will at least have a draw.
36. Q Q 4	36. R Q 1
37. Q R 4	37 Q K 5
38. Q R 6	38. K N 1
39. K B 1	39. R x Q P
40. N Q 4	40. R K 8 ch

Capablanca resigns.

In the following game, played in the Semmering tourney, Dr. Vidmar maintains his reputation as the strongest amateur in the world:

WHITE	BLACK
Dr. Vidmar	Gilg
1. P Q 4	1. P Q 4
2. P Q B 4	2. P Q B 3
3. N K B 3	3. P K 3
4. P K 3	4 N B 3
5. B Q 3	5. Q N Q 2

Lasker at Moscow replied to Capablanca's 5 B Q 3 with 5 P x P; drawing after 29 moves. W played his Q N to Q B 3.

6. Castles	6. B Q 3
7. Q N Q 2	7. Castles
8. P K 4	8. P K 4?

Black's best is P x K P; 9. N x P N x N; 10, B x N, P K R 3.

9. B P x P!	9. B P x P
10. P x Q P	10 P x P
11. N K 4!	11. Q N 3

If B follow with 11 . . . N K 4; 12, N x N, Q x N; 13. N x P.

12. N x B	12. Q x N
13. N x P	13. N x P
14. N B 5	14. Q K B 3
15. Q R 5!	15. P K R 3
16. N x P ch	16. P x N
17. Q x N	17. N K 4
18. B B 2	18. Q N 2
19. B x P	19. Q x B
20. Q x N	20. B K 3
21. Q R K 1	

Black resigns 22, R K 3; 23, R N 3 threatened.

The game below is a brilliancy prize game from the Semmering tourney. Dr. Treybal's attack, based on Lasker's vs. Tartakover at Mahr-Ostraw, is the strongest against the Caro-Kann defence.

WHITE	BLACK
Dr Treybal	Dr. Tarrasch
1. P K 4	1. P Q B 3
2. P Q 4	2. P Q 4
3. P x P	3. P x P
4. B Q 3	4 K N B 3

4 . . . N Q B 3; 5. P Q B 3, P K 4; 6. P x P, N x P; 7. Q K 2, Q K 2; 8. B N 5 ch, B Q 2; 9. B K 3 has the imprimatur of M. C. O. White for choice.

5. P Q B 3	5. N B 3
6. B K B 4!	6. B N 5
7. N B 3	7. P K N 3
8. P K R 3	8. B B 4

The chess schoolmaster knows that his sixth B N 5 must be followed by 7 P K 3, and 8 B x N is in order.

9. B x B	9. P x B
10. Q N Q 2	10. B N 2
11. N K 5	11. N K 5
12. Castles	12. Q N x N!
13. P x N	13. N x N
14. Q x N	14. P K 3
15. Q K 3	15. Q R 5
16. Q R Q 1	16. P K R 3
17. K R 3	17. P N 3
18. Q B 3	18. R Q B 1
19. P Q N 3	19. Castles
20. P N 3	20. Q K 2
21. K R K 1	21. K R 2
22. R Q 3	22. R K N 1
23. Q R 5!	23. R B 2
24. P K N 4!	24. P x P
25. R N 1	25. B B 1

If 25. . . P x P, 26 B x P B x B, 27 R x R.

26. R x P	26. R N 3
27. R (Q3) N 3	27. Q K 1
28. R R 4!	28. R x R

W threatens B x P, R x B, Q N 5!

29. B x P!!	29. K N 1

Mate by B x B and Q R 8 impended.

30. B N 5	30. B N 2
31. B B 6!	31. K B 1
32. P x R	

Black resigns

The two foregoing games are taken from the latest "New Chess Information."

A bright specimen of the Greco (the Italian Morphy) between Giersing and Dr. Olland follows:

WHITE	BLACK
1. P K 4	1. P K 4
2. N K B 3	2. N Q B 3
3. B B 4	3. B B 4
4. P B 3	4. N B 3
5. P Q 4	5. P x P
6. P x P	6. B N 5 ch
7. N B 3	7. N x K P
8. Castles!	8. N x N
9. P x N	9. P Q 4!

9. . . B x P?; 10. Q N 3, B x R; 11, B x P ch, K B 1; 12, B N 5, N K 2; 13, N K 5, B x Q P; 14, B N 6, P Q 4; 15, Q B 3 ch.

10. P x Q	10. P x B
11. R K 1 ch	11. N K 2
12. Q K 2	12. B K 3
13. N N 5	13. B Q 4
14. P N 5!	14. K Q 2

15. B R 3 threatened.

15. N x B P!	15. B x N
16. Q N 4 ch	16. K K 1
17. B R 3	17. Q Q 4
18. R x N ch	18. K Q 1
19. Q B 4!	19. Q R B 1
20. R x B	20. P B 4
21. Q P x P	21. R K 1
22. Q N 5 ch!!	

Black resigns, for if Q x Q, 23 R Q 1 ch.

Chess Notes and News

Aron Nimzowitsch, flushed with his victory at the Dresden tourney, has addressed the champion as follows: "To the World Master, Capablanca: Very Honored World Master: I hereby beg most politely to inquire if you will be prepared to play a match with me, and upon what conditions? Awaiting your valued reply, with much respect, A. Nimzowitsch."

The challenger is playing in grand form, says Kagan (a high authority) and is a foemen worthy of the Cuban's steel.

England—Following on the Scarborough Congress, the Birmingham C. C. took advantage of the presence of Dr. Alechin and Snosko Borowski to arrange a short tour in which four of their strongest players should meet the two Continental masters.

Both were Russian officers and are welcomed guests apart from their chess. Snosko gained a commission and the Cross of St. George for bravery on the field, was badly wounded at the capture of Lemberg, and sent back to St. Petersburg. The B.C.M. says he is a man of high intellect and is now an editor of Russian papers in Paris.

The result of the meet with the four strongest was an easy victory for Dr. Alechin. Score: Dr. Alechin, 5; Price, 2½; Snosko Borowski, 2½; Butcher, 2; Mackenzie, 2; Terrill, 1.

The winner in a simultaneous display at Newcastle won twenty, lost one, and drew one.

In Durham twenty-four played the master, who won twenty-two and drew two.

As soon as Alechin returns to Paris he starts on a trip to South America, probably remaining two or three months.

London Chess League—The council of the league has decided to hold the usual festival at Christmas. Major Sir R. Barnett presented the challenge boards to the winners of the three divisions of the league and the Griffith Cup to the boy champion of London.

The North Vancouver Chess Club has presented a chess board made of B.C. wood to the City of London C.C. in appreciation of the courtesy of Sir Geo. Thomas, its captain, in giving a simultaneous display and pleasantly defeating all the strongest players of the humid city.

Chess books, from Carrera and Selenus down, repeat the statement of Olaus Magnus that Norse parents were in the habit of proving the disposition of the suitors for their daughters by playing chess with them and noting their conduct during the game.

Philidor's family name was Denican, but an ancestor succeeded a hautboy player named Filidori in the band of the Chapel Royal, and the ancestor adopted that name after Louis XIII had playfully used it in praise of his playing.

PLANS COMPLETE FOR KENNEL CLUB SHOWS

Open-Air Event on July 28—Big Show in Connection With the Annual Fall Fair

On the invitation of Major Niven, the Victoria City Kennel Club will stage another of its enjoyable dog shows on the lawn of his beautiful home on Head Street, Esquimalt, on Wednesday afternoon, July 28.

It is expected a prominent Mainland dog fancier will act as judge and if his services can be secured his placings are sure to meet with approval. A large turnout is expected as this will be the last small show before the big exhibition championship show in August. The ladies of the committee will serve tea under the large shade trees. Anyone can show a dog whether a member of the club or not, and no pedigree is required to enter a dog.

The Big Event

An energetic and experienced board has now been appointed to run what is confidently expected will be a record show for Vancouver Island on August 20 and 21, during the Fall Show in Victoria.

For show superintendent no better choice could have been made than Mr. Harry Dodds, popular and respected by every fancier in the Province. For ring steward, the services of Victoria's old-time and widely-known dog fancier, Mr. James Angus, have been secured and exhibitors are therefore assured of all kindly help and courtesy in the ring.

The following ladies and gentlemen are also giving their free services: Miss R. E. Duke, Mrs. P. E. Bailey, Mrs. H. W. Niven, Mrs. Beasonette, Mr. R. Teele, Major Niven, Mr. Harry Mackenzie and Mr. Fred Smith, while the well-known local veterinary, Dr. Hamilton, will examine every animal on arrival and only healthy dogs will be admitted to the show.

Tilden and Norton To Meet in Final For Clay Court Title

DETROIT, July 10.—William J. Tilden II, Philadelphia, will defend his honors as national clay court champion here tomorrow against Brian I. C. Norton, San Antonio, Tex. Two titles were decided in the day's play. Berkley Bell, Austin Texas, winning his first junior clay court singles title and then continuing paired with Emmitt Pare, Chicago, won the junior doubles title. Tilden won the right to defend his title in a hard five match against Chapin, a former pupil. The set scores were 8-6, 6-4, 5-7, 2-6, 6-4.

Lacrosse in Tacoma

To the Sporting Editor:

On Sunday, July 4, the senior Sons of Canada and Sidney lacrosse teams, by invitation of the American Legion of Tacoma, left on a trip to Tacoma under an arrangement with R. C. Peterson, chairman of the July 4 celebration committee, to play a game of lacrosse, at which he promised we should have an audience of at least 40,000 interested spectators.

In our minds we doubted this, but when we knew that this promise was exceeded by over 16,000 and that we were privileged to play to close to 60,000 spectators, we realised that we must live up to our best and play the game in order to satisfy our friends and patrons and bring no discredit on our Canadian national game.

I think without exception it was the most pleasant trip that we have ever made.

Right from the start to the finish we were treated with the utmost courtesy.

The United States Immigration authorities, those of the C.P.R., the officials and members of the American Legion, the energetic and progressive Mayor of Tacoma, M. G. Tennent, the courteous and attentive staff of the palatial hotel, and the vast audience, the largest that lacrosse teams were ever privileged to play before; all combined to render our trip most enjoyable and one which we shall ever remember with grateful and pleasant memories.

We had the sincere pleasure as well of meeting old lacrosse players and enthusiasts, such as R. McGee, of Montreal, Jeff Churchill, a sterling player, and R. H. Caswell.

I am certain these names will be familiar to many oldtimers in British Columbia.

We owe much to Messrs. Peterson, Arthur and Wilson, who gave us much personal attention and supervision, and their many thoughtful and kind touches assisted materially to smooth our way.

We left Tacoma with the happy feeling that we had made many worthy friends and with a keen appreciation of the many courtesies meted out to the members of both teams, including the president and vice-president, George Hill, of Sidney.

I dare not close without mentioning our delightful and lady-like chaperones, Mesdames Norton, Stevens and Patterson.

L. TAIT,
Pres. V.D.L.A.

THISTLE

The ideal pipe tobacco

15c per pkg. 80c ½lb Tin

ASCENT OF MOUNT FAIRWEATHER FAILS

McCarthy Party Unsuccessful in Attempt to Scale 15,292-Foot Peak in Alaska

CORDOVA, July 10.—An attempt to climb 15,292 feet to the top of Mount Fairweather, an unscaled peak east of here, has failed.

Andrew Taylor, a guide of McCarthy, Alaska, upon reaching here today announced that he and Captain A. H. McCarthy, Summit, N.J.; Allan Carpe, New York City, and Dr. Ladd, a Canadian ornithologist, were blocked in efforts to scale the mountain when they encountered a canyon 9,000 feet up the moutnain. The men who attempted the climb were members of a party which reached the summit of Mount Logan, in Yukon Territory, last year.

Taylor said supplies for another attempt next Summer will be freighted to the mountain next Winter.

Auction Bridge Analyzed

By WYNNE FERGUSON

Author of the Authoritative Book, "Auction Bridge for 1926."

Here Are a Few Hands That Bear Out Writer's Dictum on "Average Expectancy of Support"

In a previous article the writer defined "average expectancy of support" as the average number of tricks which may be expected to be held by a partner who has not bid. For example, if the dealer holds the following hand:

h—A K 7 6 2
c—10 4
d—J 8 3
s—9 8 5

he can justifiably bid one heart. Why? Because his hand, if hearts are trumps, should average to win four heart tricks. As there are thirteen tricks in all, that leaves nine tricks to be won by the other three players, one of whom is the leader's partner. If these nine tricks are equally divided each player should win three tricks, the so-called "average expectancy of support." For every trick in excess of these tricks, a player may help his partner's bid once. In this connection it should be noted that quick tricks, such as aces, kings and queens, are worth double their quick trick value in support of partner's suit bid.

Here is a hand illustrating these points that came up the other night in one of the New York card clubs:

Y
A B
Z

Y: h—A K 7 6 3 2, c—4, d—A 10 7, s—10 8 3

No score, rubber game. Z dealt and bid one heart, A passed, Y bid one spade and B bid two diamonds. Z bid two spades, A bid two no trump, Y bid three spades, and B bid four clubs. Does Z's hand justify a bid of four spades? Of course it does. With spades trumps, Z's hand should win at least five tricks and, therefore, contains at least two tricks more than the "average expectancy of support"; for that reason Z can raise his partner's spade bid at least twice. The fact that Z has bid one heart is immaterial. The question should be: How many tricks can the hand wind, if spades are trumps? The answer in this case is, at least, five, so that Z is justified in raising his partner's bid twice, irrespective of his original heart bid.

Rebid or Help Partner?

Here is an interesting hand, involving as it does, the question of rebidding your own suit or of helping partner's:

h—A K J 10 7 5
c—9 8 6 3
d—7
s—A 4

Y
A B
Z

No score, rubber game. Z dealt and bid one club, A passed, Y bid one heart and B bid two diamonds. Z and A passed, Y bid two hearts and B bid three diamonds. If Z and A passed should Y bid three hearts or four clubs? Figure out how many raises Y has for his partner's club bid. Then figure out whether it is a better choice to try for game in clubs or in hearts, with the knowledge that Z has no help in hearts. An analysis of this interesting hand will be given in the next article.

Problem

Y: h—K Q 10 8 2, c—K Q J, d—8 6 2, s—9 2
A B
Z: h—A J 7, c—A 6 5, d—5 3, s—A K Q 10 7

Score, 20 all, rubber game. Z dealt and bid one spade, A bid two diamonds, Y passed and B bid two hearts. Z bid two spades, A and Y passed and B bid three diamonds. Z doubled and all passed. Y led the jack of spades and the first three tricks were: (1) Z won with the queen of spades, (2) Z led the trey of diamonds and A (holding A K Q 10 7) won with the queen, (3) A led the nine of clubs and Z won the trick with the ace. The problem is: How should Z now play to defeat the contract? An analysis of this hand and the cards held by A and Y will be given in the next article.

Old Folks Need A Mild Bowel Tonic

Constipation Best Overcome By the Occasional Use of Dr. Hamilton's Pills

DR. HAMILTON'S PILLS

Because Active, Yet Very Mild, Old Folks Prefer Dr. Hamilton's Pills

Thousands of people, young and old, stop habitual constipation by using Dr. Hamilton's Pills. This mild, yet active medicine is noted for its promptness in restoring the bowels to a condition where they will perform their needful function at a certain time each day.

You'll improve your health, you'll eat well, digest well, and look better, if you regulate your system with Dr. Hamilton's Pills. 25c at all dealers. (Advt.)

"Second Love"

By MALCOLM DUART

SYNOPSIS OF PRECEDING CHAPTERS

John Parrish is the poor young husband of a rich young wife, Audrey. They have quarrelled because he went to a girlie-girlie revue without telling her. She invites Marcie Allen, young, dark, beautiful, to her house. Marcie believes that the new freedom among women means that women can do everything that men ever did, including their shadier amusements. She tells Parrish so. Audrey believes Parrish will be shocked at her friend, but Parrish says he regards Marcie as "a mighty interesting girl." Audrey's father, Harry Morton, writes her from London warning her that her first marital quarrel is due, and suggesting that she "let her husband win sometimes."

Audrey dresses in her best to meet Parrish that evening, and tells him not to be mean to her any more, and says she has been good to him by letting him manage her money. He tells her he has an engagement with Marcie at his office that evening; that she wants him to be her business adviser.

CHAPTER III

Audrey drew back from Parrish and held him at arm's length.

"What on earth does Marcie need a business adviser for?" she demanded.

"I don't know exactly," he confessed. "She said it was something about her investments."

"Investments, fiddlesticks!" said his wife. "She hasn't any investments. She lives with her father and mother, and they give her a big fat allowance. That's all the investment she's got."

She considered for a time. "I'll bet she's got herself into some kind of a mess, and wants you to help her out. Well, all right. What time do you meet her?"

"In half an hour, now," he said.

"I'll go down with you," she promised, and ran into the house.

Audrey kept her father's chauffeur for her own car, but her husband insisted on driving a disreputable old flivver. It had been his long before their marriage. For a brief time of trouble and debt it had passed out of his possession, but his first errand, when once more in funds, had been to rescue the car from the dealer who had it. This contrivance he now piloted to the front curb, and sat in it waiting for his wife.

She made no comment when she saw it, but climbed in beside him.

"Aren't you afraid the hind wheels will fall off?" she inquired, as they rattled down the street.

He laughed. "They're liable to at that," he said. "Had a fine offer for this car on a trade deal—twenty dollars. But I'm holding out for twenty-five."

"You'll never sell it at all," she told him. "You'll drive it until the whole thing caves in."

"Maybe so," he agreed, masterfully quelling an attempt of the steering wheel to jiggle.

Outside the downtown office where Parrish managed his wife's fortune, and the affairs of his father-in-law in the latter's absence, they saw Marcie Allen's yellow roadster.

"She's here ahead of us," he said. "But I had your dad's secretary wait, to let her in."

They parked the little rusty car behind the shining gaudy long one, and entered the building. It was not yet dark, and the night elevator man stood in the doorway, enjoying a draught on his pipe.

"How do, Miss Morton," said the elevator man. "That is to say, Mrs. Parrish. Some folks waiting for you upstairs," he added, to Parrish.

Marcie greeted them with bubbling enthusiasm at the outer entrance of Harry Morton's suite.

"You dear things!" she cried. "How sweet of both of you to come." She kissed Audrey on the cheek. "Did you come along to guard him from me?"

Audrey laughed. "I'm not afraid. But I wanted to hear more of this nonsense about your investments. Why didn't you come over to the house?"

Marcie led the way into Parrish's private room, and seated herself in his chair.

"This was strictly business," she said, "and I didn't want to bother you at home about such things. But you can stay and listen, Audrey, dear."

"So sweet of you," said her friend.

Parrish settled himself in the stenographer's chair that stood beside his desk.

"What was it you wanted to ask me about?" he inquired.

Marcie threw up her hands. "Isn't business terrible? The way men do it, anyway. No preliminary chit-chat at all. Just hard, cold business. But we women'll fix that!"

She dug into a handbag that she carried looped to her wrist, and extracted from it a gold and green stock certificate. She opened this, disclosing the seal at the bottom of the page, and handed it to Parrish.

"How much is that worth?" she asked.

He glanced at the certificate, and then turned to the wastebasket, behind him. The office had not yet been cleaned, and the basket was full. After a moment's search, he drew forth a crumpled evening newspaper, smoothed it, and turned to the market page. His eye moved swiftly down a column of fine print.

"That share you have there," he said, "is worth exactly twelve hundred and twenty dollars and fifty cents."

"Aren't you smart!" exclaimed Marcie, in admiration. "How did you find out so quickly?"

"It's a good stock—all I had to do was to look up today's market," he explained.

He gave her back the certificate. She received it with a flourish.

"Well, kind friends and neighbors," she said, "take a good look at this. It's all I have in the world besides my clothes and my roadster. I must live the rest of my life on twelve hundred and upteen dollars and umpty cents!"

"Why, dearie!" Audrey's tone was concerned. "What's wrong?"

Marcie arose, and posed before them, theatrically. "Behold the prodigal daughter! My daddy is up-to-date, too. He's turned me out of house and home!"

"What?" cried Parrish and Audrey together.

"He did," insisted Marcie. "Just like cruel fathers used to turn out the boy who wouldn't enter the counting house. Kicked me out without a dime—except this, and it was mine anyway."

Audrey rose and took the other girl by the shoulder.

"Are you joking?" she asked intently.

"Joking. Hell," said Miss Allen, profanely. "I say I got the grand bounce. And, Moses! What a panning! I tried to out-cuss him, but I couldn't. He's had more practice."

Audrey took her and pushed her back into Parrish's chair.

"Now tell us what happened," she commanded.

Parrish drew his chair nearer, his serious face alert, and his eyes glistening.

"It sounds like a bully row," he said. "Tell all about it."

The girl bit the corner of her handkerchief, in doubt. "I don't know just where to start," she said. "But, anyway, it's about feminism."

"About what?"

"Feminism—woman's rights. It's been going on a long time. Dad had an idea, I guess, that when I went to college I'd learn to spout Greek and make speeches in Hebrew. When he found out what I actually did learn, he was mad. Said it wasn't decent to talk about things I talked about—claimed that only livery stable loafers said such things, and that even they didn't exist any more."

She lapsed into silence.

"Well?" said Audrey.

"Things got worse from then on," said Marcie. "Dad never went to college. He doesn't understand."

"But goodness, child—I know lots of girls from college and they don't have a wild line of talk like yours," Audrey said. "Why didn't you tone down?"

"You don't understand either," Marcie shook her head. "I tried to explain that to dad. I told him that girls were just like boys now. It's the new feminism. There are nice boys in college, who study and want to be great men. Then there are wild boys, who go necking with a bottle on their hip. It's the same way with the girls. I didn't want to be a pale girl with spectacles. I wanted to be the other kind. I wanted to be free."

She laughed shortly. "I'm free now, all right." She looked at her stock certificate. "Grandpa gave me that, or I'd be touching you for a loan right now."

Parrish shifted in his chair.

"You didn't finish your story," he suggested.

"No?" Her voice was inquiring. "Well, it ended this way. I told him that men and women are coming into a lovely equality. There will be fussy old women around clubrooms, needing a bath, just like the fussy old men you see in the front windows of clubs. There will be lady gamblers, and there are lady bootleggers right now. He asked me what I was driving at."

They waited for her to go on.

"I said I was just thinking out loud. I told him there would be rip-snorting old terriers of women going out and winking at the pretty boys along the street, just as the old bucks do to the girls. Then he slapped me!"

Her eyes twinkled. "Do you know what I called him? Well, I won't tell you. But I kicked him in the shins."

She fastened her handbag with the stock certificate inside.

"And that's how I come to be here," she concluded, "asking financial advice."

She sat waiting for them to speak. Parrish and Audrey caught each other's glance, and looked back at the girl. Her face was composed, her brilliant color unpaled, her eyes and lips serene.

Parrish had been conscious of a muffled sound, coming from the rear end of the suite.

"Oh, I forgot to say," Marcie said brightly. "Dad followed me up here, and I have him locked in your back office. That's him, pounding on the doors."

(To Be Continued)

EGGS SHOW INCREASE AT VICTORIA MARKET

Three Cents Per Dozen Is Average Increase—Cob Corn and Peaches Make Their Appearance

Eggs continued their upward movement throughout the week and yesterday created a new high price at the Public Market for the last two months. Extras were quoted at forty cents per dozen, with firsts and pullet extras selling at thirty-eight and thirty-five respectively, showing an average increase of about three cents per dozen over last week.

Cob corn was available at the market yesterday for the first time this year. This vegetable is some weeks ahead of schedule, but is particularly well formed. Eighty cents per dozen was the price asked. Vegetables and greens were plentiful, and little change was noticeable in the price of the last fortnight.

Small Fruit Prominent

Small fruit continue to show prominence, but some varieties are becoming scarce. Red currants are about over and only a few were for sale. Blackberries, logans, raspberries and black currants are plentiful, and many large orders for jamming purposes were received by some of the dealers.

Local grown peaches were on some of the stalls for the first time. This delicious fruit was large in size and coloring was excellent. A large influx is expected next week. Some stalls had sweet pears and a few early apples for sale, but the supply was limited.

Repairs Being Effected

During the week carpenters have been busy putting the interior of the market into shape and the stalls are beginning to present a business-like appearance. About half of the work has been completed and the remainder is expected to be finished within the next two weeks. The new stalls should help the arrangements a great deal.

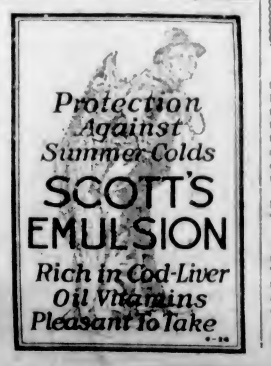

A new way to buy butter

four handy pats in the new handy carton

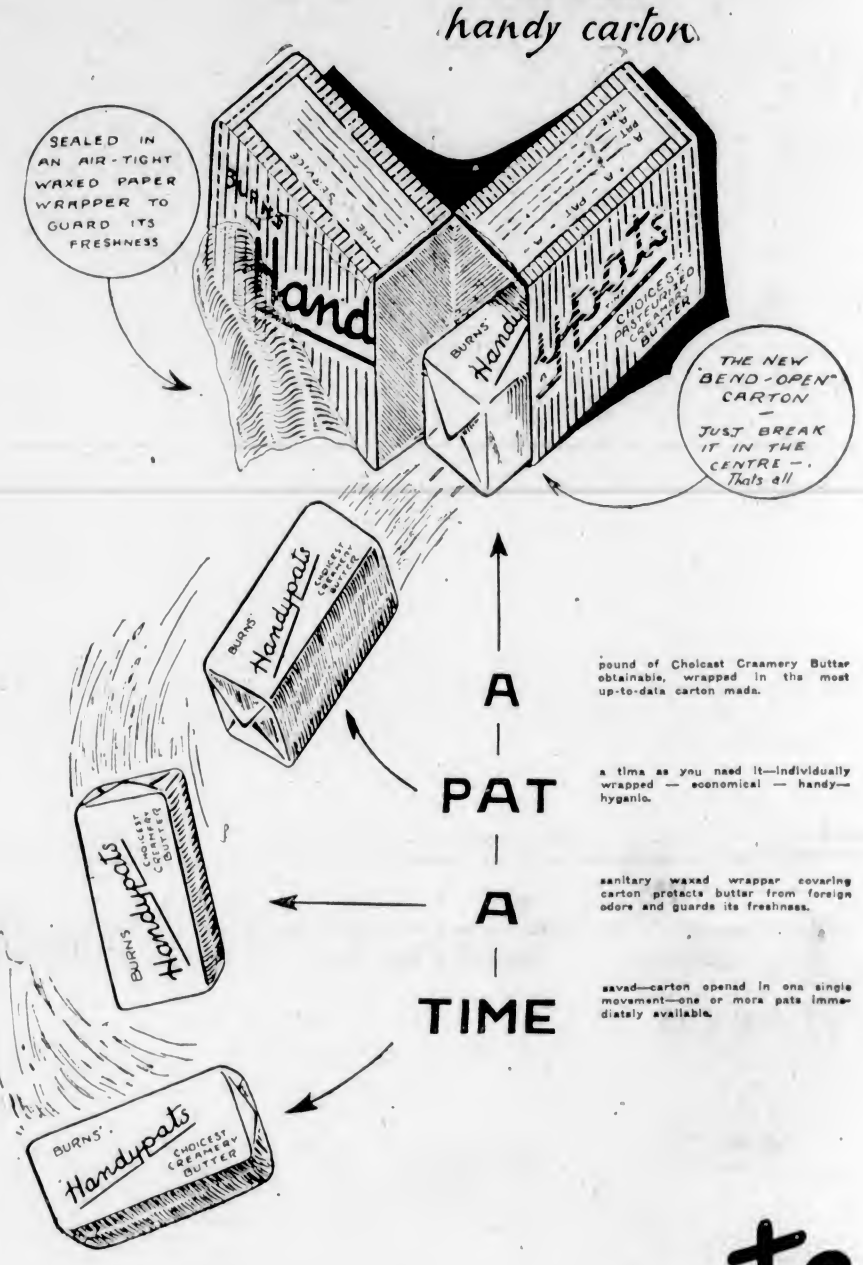

BURNS'
SHAMROCK
Handypats
A — PAT — A — TIME
CHOICEST PASTEURIZED CREAMERY BUTTER

AT YOUR DEALERS!

Winnipeg Grain Letter

(Supplied by B.C. Bond Corpn. Ltd.)

WINNIPEG, July 10.—Wheat: Feature of market today was the lightness in July wheat and with fair buying that was largely credited to shorts that month closed ¾ higher, while the new crop futures were under considerable pressure from longs. Market opened fractionally lower based on the unresponsive cables. Liverpool closed ½ to ¾ higher but only partly followed the advance on this side Friday. The cool weather in Canadian West and United States Spring wheat territory, with further showers, also had a tendency to check bullish enthusiasm. The market had a firm undertone with the July always the strongest and reacting easily from all dips. The various spells of weakness were the result of profit taking, offerings at times being quite heavy. Some of the big traders today showed a desire to go short on the new crop months pending the Canadian Government crop report to be issued Monday and which will give conditions as at July 1. The buying was mostly of a good character and there was good buying of Winnipeg December against sales of Chicago which was credited to foreign account. Trade volume was fairly broad but export business was quite moderate.

The Free Press crop report issued this morning shows that while the Canadian crop is fair, there will be no bumper crop. There was a fair demand for cash wheat with offerings again light and all spreads were unchanged. Continue to advise purchases on recessions.

Coarse grains: Trade was again very light in these markets. Some scattered liquidation in oats and rye caused an easier tone both closing about ½ lower.

Flax: Firm with the nearby months from ½ to ¾ higher. Trade light, no pressure.

Abandon Search

NEW YORK, July 10.—Search for more bodies in the submarine S-51 has been abandoned. It was announced today that the eighteen bodies recovered yesterday were all that were in the ill-fated submarine. Twelve bodies have been identified.

COMMUNISTS GET THOMAS' ULTIMATUM

Railwaymen's Secretary Refuses to Allow Any "Outside" Government to Dictate Union's Policies

WEYMOUTH, Eng., July 10.—Rt. Hon. J. H. Thomas, railwaymen's secretary, who for weeks has been the subject of attacks from extremists of the Labor party for his part in calling off the general strike, today delivered what the press interprets as an ultimatum to the Communists. Speaking at the conference of the National Union of Railwaymen here, the famous leader declared:

"I don't propose to allow the policy of the National Union of Railwaymen to be dictated to or influenced by any outside bodies, whether they are called the 'minority government' of this country or the saviors of any other country."

Plays and Players

The Volga Boatman Shows At Dominion This Week

Cecil B. De Mille's Tremendous Story of Russia's Social Upheaval and Anarchy With Bright Thread of Romantic Love Running Through It

Russia, in all its glory—Russia, in all its filth and misery—Russia, with its high caste and low, aristocrat and peasant—Russia, land of romance, Tartar, Slav. Russia—and the Volga Boatmen.

The interpretation of the famous song has been long in reaching the screen. So long, in fact, that it will now be appreciated to an extent far greater than had it been filmed a number of years ago. The breadth of its dramatic sweep, its theme, its pathos—all have been forcefully brought out in the screen version.

Superb Bercovici Opus

Konrad Bercovici, the Rumanian writer, is the man responsible for the story of "The Volga Boatman," the screen version of which will be shown at the Dominion Theatre this week. When Cecil B. de Mille was in New York following his break with the Para... nt organization, he called on the novelist and asked that he prepare an adaptation, based upon the song. This, after he had been greatly impressed by a painting of the boatmen dragging a barge along a river, and a night spent at the theatre of the Chauvre Souris.

With the crystallization of the idea into a reality, De Mille returned to the West Coast, while Bercovici journeyed to Rumania. The building up of the story, with its various sequences and trends of thought, its characters and their relation to one another, was formulated there, in a little town where the opportunity to study types and the chance to hear all manner of wild tales were daily occurrences. After six months, Bercovici came back to America with the completed work—and production immediately commenced.

Triangle Love Theme

While the story has as a background one of the most violent revolutions in history, no sides are taken, no judging who is right and who is wrong. It is a tale of three people and what revolution did to their lives—a Prince, a Lady and a Volga Boatman.

After introducing his three leading characters, whom he later plunges into the maelstrom of revolution, De Mille brings them together and establishes their varying attitudes toward each other and Russia. In a manner that is typically De Mille, he courses their lives through situation after situation—depending not so much upon lavishness and spectacle as upon drama and humanizing his characters. And, never, through all the strife and clamor that go hand-in-hand with a picture of this type, is the thread of the story lost, for a moment forgotten. The actual revolution is minimized as much as possible for the treatment of the characters.

"LADY OF THE LAMP" LIFE STORY IS FILMED

English Production Company Transfers to Silver Screen Deeds of Red Cross' Foundress

The Florence Nightingale Film Production Company, recently incorporated in England, will embark upon its first production next month, it was announced recently, the feature to be "The Lady of the Lamp," from the pen of Melvin D. Hildreth, says The New York Telegraph.

This picture will be founded upon the life of Florence Nightingale and will tell the story of her great work for health and sanitation in Europe. Every nurse in the world will be deeply interested, of course, and the great humanity of Miss Nightingale will doubtless make this one of the most universally appealing movies ever filmed.

Most of the feature will be made in Europe. "Shots" will be taken in England, France, Belgium, Switzerland, Italy and Japan, and some few scenes will be taken in this country. A good part of the story will be filmed in Derbyshire, England, home of the "Angel of the Battlefields," which is maintained as a shrine to her memory.

AMUSEMENTS

The Screen

Capitol—Richard Dix in "Say It Again."
Columbia—All-star cast in "The Wheel."
Dominion—"The Volga Boatman," with all-star cast.
Playhouse — All-star cast in "Sweet Daddies."

The Stage

Coliseum—"Turn to the Right."
Crystal Garden—Swimming and dancing.

"TURN TO THE RIGHT" IS BILL AT COLISEUM

Delightful Story of Great Human Appeal Interpreted by Talented Players This Week

Not since "Mrs. Wiggs of the Cabbage Patch" has there been a comedy which has gone so straight to the heart as "Turn to the Right." It is a wonderful story, told in a prologue and three acts. There's an old lady who sheds sweetness everywhere, and whose beautiful nature causes a pair of hardened crooks to finally "Turn to the Right."

But it is a comedy, albeit with an appeal, and this show, which has been witnessed by thousands, draws constant laughter, whilst at times it holds the audience with its heart appeal. There is strong character work for the actors, and the show fairly snaps with action.

A feature of the work of Mr. Ed. Redmond's Company at the Coliseum has always been the variety of the bills provided.

Here is a delightful story of great human appeal, fresh with the country air, and with a lively story which carries the audience along through all the gamut of the emotions.

It contains humour of a high order and is a play that will live in the memory, long after others are forgotten.

The Coliseum Company, which has been seen in all kinds of plays from heavy melodrama to the most frivolous farce, have never approached anything more worthy of their best work, and as the production will be under Ed. Redmond's careful directorship, this week's bill at the Government Street theatre will be an outstanding one.

"SAY IT AGAIN" IS CAPITOL'S FEATURE

Lots of Action Displayed in Latest Paramount Romantic Farce, Showing Monday

"Say It Again," which comes to the Capitol Theatre on Monday, is the third romantic farce in a row for Richard Dix, under the directorship of Gregory La Cava. And it is funnier and faster than either of the other two successes, "Let's Get Married" and "Womanhandled."

The picture has a long, colorful sequence of while-hearted, two-fisted scrapping worked out in one of those side-splitting comedy situations which have caused such laughter and excitement in so many of Dix's features. Moreover, the fighting involves nearly one hundred people, all punching at once. The situation is funny because Dix, as the central figure in an intrigue around a throne, is not responsible for his predicament, being kept in ignorance of what "all the shooting's for."

Comedy Becomes Riot

The comedy becomes a riot when Chester Conklin, last laughed at in "A Woman of the World" and "A Social Celebrity," appears as the prince for whom Dix has been mistaken.

As a background for the story we see the quaint streets, houses and citizenry of an imaginary small European kingdof, with the pomp and spectacle of its royal court.

Running through the picture is a thread of romance with real thrills, glamor and heart-tug in it. The centre of this is beautiful, blonde Alyce Mills, Dix's new leading woman, "Princess Elena." She is slender and tall—as all princesses should be—weighing just 122 pounds and being five feet, five inches in height.

She will be remembered as Conway Tearle's leading woman in "Morals for Men," William Powell's in "School for Wives," and Lou Tellegen's in "With This Ring." Little more than a year ago, Miss Mills played a vampire role in Dix's Paramount picture, "Too Many Kisses."

Born Under Canvas

David Morris, who figures as the Grand Duke Ludwig in "When a Man's a Prince," has the distinction of having been born under the white tons of the Barnum and Bailey Circus in Chicago. Morris started his screen career with David W. Griffith in the old Biograph days.

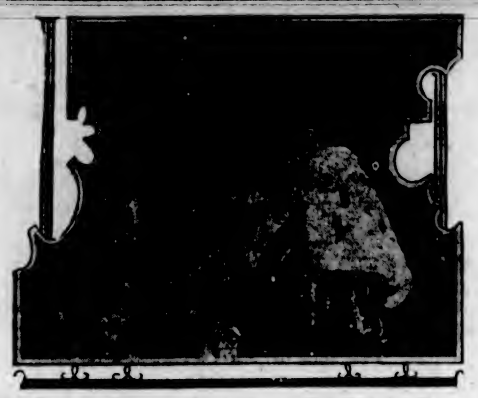

Richard Dix in the Paramount Screen Comedy "Say It Again," Showing at the Capitol Theatre This Week.

JASPER PARK SCENE OF MOVIE FEATURE

Great Canadian Resort Supplies the Background for Epic Founded on Curwood Story

Jasper, the world's largest national park, provides the setting for one of the great moving picture epics of the year "The Country Beyond," an adaptation from the story of that name by James Oliver Curwood, which is being produced by the Fox Film Corporation under the personal direction of Irving Cummings.

The cast includes Olive Borden, J. Farrell MacDonald, Ralph Graves, Fred Kohler and Lawford Davidson. Two sections of the park have been chosen by Mr. Cummings as the setting for his play. The company is working beside the jade waters at the Lake of Forgiveness, which lies in the shadow of Mount Edith Cavell, one of the most majestic peaks in the Rockies. Later the company will move by pony trail to Maligne Lake, where the remainder of the picture will be filmed.

The Sheik's New Contract

A new contract has been signed with Rudolph Valentino and Joseph M. Schenck. The arrangement is for three super-features to be made for the United Artists, the first of which is scheduled to go into production about the middle of September. The terms of the agreement, it is said, make Valentino's salary one of the highest paid to screen stars.

WHAT WILL BE SEEN ON COLUMBIA SCREEN

"The Wheel" Shows This Week for Three Days, Commencing on Monday

In "The Wheel," showing at the Columbia Theatre Monday to Wednesday, the following will be seen:

A cast of noted stars in the screen version of John Golden's celebrated stage success!

The magnificent gaming rooms of Monte Carlo reproduced for motion pictures!

The intrigues of a modern gambling inferno!

What happens when the king of a palace of chance goes after a victim of the wheel!

The trials and tribulations of a faithful wife who tries to save her husband and her home by taking a chance on the wheel!

A daring expose of wealthy manipulators who "run things" at the track!

How horse races are "thrown" in order to defeat the "little gamblers!"

High life of New York's smart set, caught in the mad whirl of night life gaiety!

The results of a marriage where the bride and groom defy barriers of so-called wealth and social position!

A kaleidoscopic view of the ever spinning wheel of life, guided by the greatest of all dramatists, Fate.

A home rocking perilously on the brink of disaster — a victim of the lure of the wheel!

A king of chance who let the wheel take its revenge upon his enemies!

The story of a weakling who fought against great odds and conquered!

A stirring horse race that will thrill any audience.

Greece has, by recent legislative decree, adopted the metric system.

COLISEUM (PANTAGES) "The Coolest Theatre in Town"
Nightly at 8:15 Doors Open 7:30 Orchestra 8 P.M.
Stage Attractions Only—Ed. Redmond's Season of Comedy Stock
This Week, the Record-Breaking Play
"TURN TO THE RIGHT"
The Greatest American Comedy Since "Mrs. Wiggs of the Cabbage Patch"
Vaudeville Between Acts
Special Notice
FREE SEATS ON MONDAY
To advertise this great comedy, on Monday night TWO tickets will be sold for the price of one, to all parts of house.
Prices: 25c, 35c, 50c, 75c. Reservations, Phone 2314
Children Half Price Except Saturdays

Cecil B. DeMille's
PRODUCTION
Of Konrad Bercovici's World-Famous Novel

The VOLGA BOATMAN

ROMANCE SUPREME!

A melodrama of unsurpassed dramatic power, beauty, thrills and appeal—Smashing scenes and an unforgettable climax

SPECIAL MUSICAL PRESENTATION
Handley Wells, Basso
SINGING
"THE SONG OF THE VOLGA BOATMAN"

With
William Boyd, Elinor Fair, Victor Varconi Theodore Kosloff

ALL THIS WEEK
At Usual Prices

Prices
Matinee . . . . . 25¢
Loges . . . . . 35¢
Evening . . . . . 35¢
Loges . . . . . 50¢
Children . . . . . 10¢
(All Day)

—STARTS TOMORROW—
DOMINION

Other Added Attractions
FELIX CARTOON COMEDY
INTERNATIONAL NEWS
DOMINION CONCERT ORGAN
HANDLEY WELLS, Organist

NIGHTLY ATTENDANCE IS TWO MILLION ODD

Statistics Disclose Huge Audience of United States Movie Fans Is Constantly Growing

Statisticians have found that 2,000,000 people in the United States attend the theatre each night, and that the total has not stopped growing. A representative of a group of theatre owners advances several unusual reasons for the overgrowing theatre attendance. Several definite qualifications, he says, are directly or indirectly responsible for the bulk of the theatre patronage.

Theatres are all different, these investigators found, although one principle drawing power or attractiveness is necessary, of course, for all. The phrase "million-dollar playhouse" seems to heve been lately overworked, and perhaps few theatre places boast the actual expenditure in construction of that amount.

Theatre Essentials

Four success factors were found to include presentation or programme, patron comfort, decorations and "atmosphere." Entertainment, action and interestingness are the three essential qualifications if the theatre programme is to be a success. Without these attributes the presentation would, in Broadway parlance, "be a flop."

Irrespective of the programme, however, it was said, few people will continuously patronize a theatre that does not offer comfort from the time they purchase their tickets until they leave. Courtesy of attendants, facilities in the way of rest rooms and checking booths are among the things that contribute to the comfort of patrons and are indispensable in the most successful theatres.

Decorations and Atmosphere

Two subtle influences are responsible for the patron's inclination toward a favorite theatre, the investigators found. Decoration, the first, is almost unnoticed by the majority of audiences, particularly after the first visit. But remove the decorations, say theatre men, and immediately the attendance drops.

"Atmosphere," the second and more important of these two influences, is twofold in meaning and application. Quiet and refinement, ease and enjoyment are reflected in the atmosphere of the successful theatre, and it has none of the urge for action or hurriedness of our everyday life. In other words, its interior is intended to quickly remove one from the hubbub of business life.

Mary Pickford's Plans

Word has come to the United Artists Corporation to the effect that Mary Pickford is planning to make at least four more pictures. It is said that this contradicts a so-called report to the effect that Miss Pickford contemplated retirement after making a picture with her husband, Douglas Fairbanks. Miss Pickford intends to produce a comedy drama called "Cash," depicting the experiences of a cash girl in a five and ten cent store. Another picture she may make is a New England story by a well-known novelist.

Robyna Ralston, George Sidney and Charlie Murray in "Sweet Daddies," the Feature Presentation at the Playhouse Theatre All This Week.

FINE PROGRAMME FOR BAND CONCERT

Beacon Hill Will Be Scene of Musical Feast This Afternoon by Victoria's Municipal Band

Bandmaster James M. Miller has arranged another attractive programme for the concert to be given this afternoon at Beacon Hill Park by Victoria's Municipal Band, commencing at 3 o'clock. This musical organization comprised of twenty-eight pieces is delighting hundreds each week with their entertainments, and the liberal applause that is accorded the artists is a practical exemplification of the enjoyment that the patrons derive from the concerts.

The programme for today's concert follows:

Grand march and chorus from "Semiramide" ..... Rossini
Selection—"Iolanthe" ..... Sullivan
Waltz—"Blue Danube" ..... Strauss
American sketch—"Down South" ..... Myddleton
Synopsis: The sketch opens with a quaint dance. The first two movements depict the restless nature of the languid Southern Darkey. The trio introduces a tuneful melody, which is hummed by a majority of the band; and the audience carried away with the drowsy strain finds itself unconsciously humming with the hand.
Overture—"Masaniello" ..... Auber
INTERVAL
Grand Selection—"La Traviata" Verdi
Suite characteristic—"The Four Winds" ..... Trinkaus
(a) A Northern Idylle.
(b) A Southern Serenade.
(c) An Eastern Dance.
(d) A Western Episode.
Religioso—"Sanctuary of the Heart" (By request) ..... Ketelbey
Trantella—"Forosetta" ..... Arditi
March—"Russe" ..... Ganne

Tex Howard's Band To Be Heard Monday At the Capitol

Tex Howard and his band of musicians will play a return engagement at the Capitol Theatre, beginning Monday of this week. Since their last visit here, they have played an extended engagement at the Strand Theatre in Vancouver, and by the reports have become quite popular in that city. The organization has been considerably strengthened since their last visit here, and the programmes to be presented by them during this engagement have been carefully thought out to please all classes of music lovers, as will be seen by the programme which they will present during this coming week. Special scenic and lighting effects have been arranged and the novelty numbers have been carefully thought out. The programme is as follows: open novelty, "Prisoner's Song;" fox trot, "Dinah;" cornet solo, Bob Strubble, "Sunshine of Your Smile;" band and vocal, "Just a Cottage Small by a Waterfall;" novelty, "In My Gondola."

Pavlova Flattened Her

Pavlova, the great dancer, showed her independence when she was approached on her last tour on this continent by an ambitious Chicago hostess who wished to have the dancer perform at a private party. Pavlova named one thousand dollars as fee. "I suppose," said the hostess, "you would not take eight hundred?" "Certainly not," was the answer. "Very well, then, I suppose you must have your thousand, but I must ask you to remember that you will only come to dance; you will not mix with the society in my house." "Why did you not say that before?" retorted the dancer. "Of course, I shall only charge eight hundred."

British and French Films Loaned Producer

Victor McLaglen, who was a captain in the Cheshire regiment, is now at work playing the part of Captain Flagg in the film conception of "What Price Glory." It is said that he has been of great assistance as a technical adviser to Raoul Walsh, the director of this film. British and French officials, it is announced, have loaned the Fox Film Corporation thousands of feet of war film. Mr. Walsh insists that the principals and many of the extras attend showings of these war pictures two or three times a week. Careful attention has been given to every detail of the uniforms worn by the players.

RUM-RAIDERS SEIZE YACHT; GET FILMS

Innocent Movie Thespians Afloat Captured by Dry Squad in California Waters

Federal prohibition agents, scouring the Southern Pacific coast for rum-runners, are laughing today over what they consider an amusing blunder in mistaking a yacht aboard which a company of motion picture actors were taking pictures for a booze craft.

The yacht Sequoia, with M. C. Levee's "Sweet Daddies" company aboard, anchored off Oxnard, Cal., the other day to "shoot" some scenes. The day, however, happened to be cloudy and no work could be done, so the company, headed by Director Alfred Santell, lolled on the decks. Charlie Murray, the well-known comedian, remarked several times that he noticed some one from shore looking at the boat through a pair of field-glasses. Nothing more was thought of the incident until that night.

Rum Searchers Board

After dark Santell decided to film a few night scenes, and with lighted magnesium torches the company started to work. In less than an hour two speed boats were circling the Sequoia and then closed in on the boat. A detachment of enforcement officers boarded the yacht, searching for rum, but all they found was three barrels of molasses.

As a matter of coincidence the theme of "Sweet Daddies," which will be shown at the Playhouse Theatre all this week, has a good deal of connection with rum-runners, hijackers, prohibition agents and bootleggers. The appearance of the Federal agents, therefore, added a note of realism to the picture.

Realizing their mistake, the prohibition agents were profuse in their apologies. To avoid the committing of a similar error on the part of other rum officers a prohibition speed boat was put on patrol near the movie yacht and remained there until Director Santell took all the scenes he needed and the yacht weighed anchor for home.

"THE BIG PARADE" NEEDS NO APOLOGY

Reincarnation of Spirit of 1917 as It Affected America Told in Epic of Doughboy

By A WORLD WAR VETERAN

Soldiers themselves, through feeling forgotten, had almost begun to put the war beyond remembrance when "The Big Parade" came marching along and drew those who beheld it back into the swinging stride of that man's old army again.

One can pick out the soldiers in the midst of the throngs that day after day look upon the visualization of 1917 and 1918 and the reincarnation of the lost spirit of those glowing hours. They live it all over again by flashes—the billeting in the tired night, the great togetherness in the swift mighty sweep of going into action, the intermittent pelting of smilling words and the snatches of exultant song.

It is the epic of the American soldier. It belongs to him through all time and to him alone. It could not be understood aright in Britain. The Tommy's story must be told in his film for his people and the Poilu's war was his own too.

Homer was all for Odysseus and Virgil was all for Aeneas and yet both recounted the glories of Troy. "The Big Parade" is American. The rest of the world can forgive it.

But to the soldier who has seen and known and felt, and in disillusionment of the aftermath has lost sight of the light that once did lead him, "The Big Parade" needs no apology to the nations. It brings back a glimpse of those who were with him and of what they shared. And it reminds him that it was good once to have been just a soldier in the army of the United States.—New York Times.

The Perfect Songstress

Dame Nellie Melba, who has definitely decided to retire from the concert stage, made her first appearance as an opera singer at Brussels thirty-nine years ago. Her popularity is almost as much due to her unfailing kindness of heart as to her wonderful voice, and by her retiral Australia loses her best-known citizen. On one of her tours she was staying at a hotel, and sat down one morning to practice. A little boy happened to be in the room with his mother, and when the singer's liquid notes thrilled out he jumped up with an excited, "Hist, mummie, birdie!" Melba regards that as the greatest compliment ever paid to her voice.

Inspirational Replaces Barthelmess by James

Inspiration Pictures will lose the last of its stars with the completion of Richard Bathelmess' present picture, and Gardner James, who has risen rapidly in recent months under a Warner Bros. contract, will replace him under the Inspiration banner. James has done very well in a comparatively short space of time, and gives all sorts of promise. But he is still far from the heights. The first of the Inspiration stars to step out was Lillian Gish.

Kubelik Kept Quiet

Jan Kubelik, the famous violinist, can show an admirable restraint under great provocation. At a recent musical party a while ago he could not make head or tail out of a certain selection that was being played, and at last appealed to the hostess, who replied with very stiff dignity that it was Bach's fugue in D minor. Kubelik knew very well that it was not but he said nothing. Later, on investigation, he found that the lady was really right except that the perforated music roll had been put in upside down, and the fugue consequently had been played backwards. And still Kubelik said nothing.

Alfonso Surprised Doug

A good story is being told in film circles of Douglas Fairbanks and Mary Pickford and King Alfonso of Spain. The film couple were invited on their European tour to meet the King, and Douglas, in particular, was determined to make a good impression. He prepared in advance a pretty speech about America and Spanish friendship, and had it ready to tip off his tongue when, to his amazement, the King stepped forward with, "How do you do, Mr. Fairbanks? How's Harold Lloyd?" King Alfonso is almost as keenly interested in films as he is in tennis.

PLAYHOUSE MONDAY

Sweet Daddy! Sweet Momma!

THIS IS A SHOW

For the sweetest time you ever had at this Theatre see:

Sweet Daddies

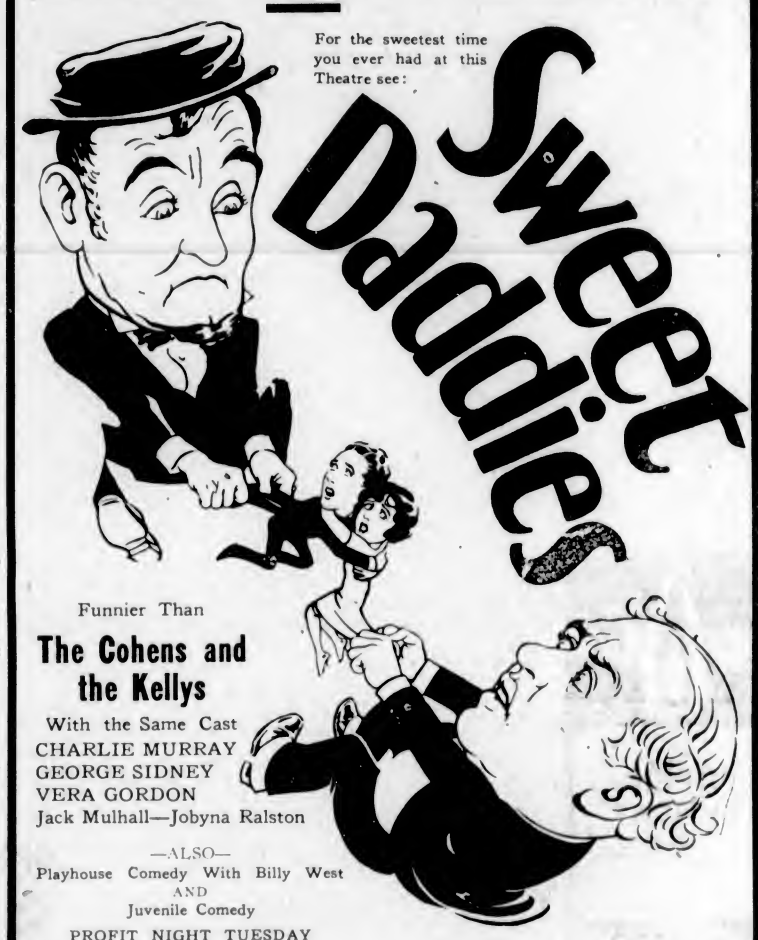

Funnier Than

The Cohens and the Kellys

With the Same Cast
CHARLIE MURRAY
GEORGE SIDNEY
VERA GORDON
Jack Mulhall—Jobyna Ralston

—ALSO—
Playhouse Comedy With Billy West
AND
Juvenile Comedy

PROFIT NIGHT TUESDAY
$40.00 in Prizes

ALL WEEK—CONTINUOUS EVERY DAY

USUAL PRICES
Matinees to 6 o'Clock: Adults ..... 20¢ and 25¢; Children ..... 10¢
Nights After 6 o'Clock: Adults ..... 25¢ and 35¢; Children ..... 10¢

COMING
"THE SEA BEAST" With JOHN BARRYMORE
THE GREATER GLORY With ALL-STAR CAST
"OH WHAT A NURSE" With SYD. CHAPLIN

The Manitoba Trio

These Talented and Well-Known Musicians Will Play at

HAMSTERLEY LAKESIDE

Mile 9—Sidney Highway

FROM 3:30 TO 5:30 TODAY—FREE FOR ALL AND NO COLLECTION

Also Selections of Finest Orchestral Music on the Wonderful New Panatrope All Evening

Ask for a dish of real HOME-MADE FRESH FRUIT ICE CREAM made from the delicious Fresh Fruit and Thick Cream from surrounding farms.

Our restaurant is situated in the heart of the fruit and dairy farm district. We deliver the goods in unique and much appreciated service of cool, well prepared delicacies.

"WHERE I WISH THAT I WAS WHEN I'M NOT"

GRAND HISTORICAL PAGEANT

IVANHOE

The Greatest and Most Spectacular in the History of Canada

Auspices Victoria Gyro Club

The Arena, July 28-29-30-31

GAIETY AND JOY TO FEATURE FETE

CIVIC EMPLOYEES TO HAVE MEMORABLE TIME SATURDAY AT GOLDSTREAM

Four Hundred to Revel at Outing—Sports and Entertainment Galore Will Be Provided

Between 400 and 500 civic employees and families will participate in the seventh annual Civic Employees picnic, to be held next Saturday at the Goldstream Flats. The event is being conducted under the joint auspices of the Civic Employees' Protective Association and the City Hall Officials' Association, and arrangements for the outing, which promises to prove the most successful held, are completed.

Tallyhos will leave the City Hall on Saturday at 9 o'clock, and again at 10:30 o'clock, to convey the merry-makers to the picnic grounds. The Civic Employees' Band will play selections outside the City Hall from 9 a.m., while the tallyhos are loading, and also at the scene of the picnic during the day. Tallyhos will leave the ground on their return to the city at 6 p.m., with the last trip scheduled for 7:30 p.m. Tickets for the picnic can be obtained at the City Hall or from city workmen.

The gathering is a basket picnic, and all families attending will bring with them sufficient provisions for two meals. Hot water will be supplied for making tea, etc., while cold water for drinking will be run from a stream to the picnic grounds.

Dignitaries to Speak

Mayor Pendray has signified his intention of being present at the function, also the majority of the Board of Aldermen, School Board and Police Commission. One of the features will be addresses delivered during the gathering by civic dignitaries.

A fine programme of sports will be run off during the afternoon, consisting of flat and other races, also a tug-of-war between several departments for the Porter Cup, now in the possession of the Maintenance Men, and a nail driving contest for the championship of Victoria.

A baseball game between inside and outside civic employees will take place, and keen competition will be evinced when the rival nines clash in combat on Goldstream Flats next Saturday.

All kinds of candies, soft drinks and ice cream will be provided the kiddies, and all contestants in the kiddies' races will receive prizes.

Another feature will be the tombola, and good prizes will be given the holders of the lucky numbers.

Lots of Comedy in Evidence

There will be clowns, comic policemen, Maggie and Jiggs with family, Felix the Cat and other comic characters on hand to entertain the small kiddies and Mr. Farmer will give his Punch and Judy Show, assisted by his wonderful dog, Toby. Through the kindness of Mr. Joe North, Mr. Yule has secured a big surprise for the boys this year and will introduce a real Circus Mule that has never yet been ridden. He will give prizes to those making the best attempts.

There will be a Charleston Contest for boys and girls under 16, a good stage having been erected for this purpose and the best of music will be provided. Three prizes are offered.

A good vaudeville show is being arranged for the grownups, and some of the best turns of local talent will be "doing their stuff."

A strong committee divided between the city hall staff and the outside employees is working hard to make an enjoyable day to all those who wish a good day's holiday.

A Scene From "The Volga Boatman," the Cecil B. De Mille Production, to Be Shown at the Dominion Theatre This Week.

DOMINION ACADEMY GIVES FINE RECITAL

Last Concert of Season Is Presented by Advanced and Intermediate Grade Students

The last recital of the season was given in the recital hall of the Dominion Academy of Music by the students of the advanced and intermediate grades, many of whom displayed great talent, and whose performance showed that the high standard of teaching for which the establishment is noted is still maintained.

The vocal selections by the Misses Margaret Griffin, Lillian Wilkinson and Lillian Kirby were distinctly good, all gaining encores. In the instrumental department pianoforte solos were skilfully rendered by Mrs. Gladys Hodges, L.A.B., the Misses Flora Allan, Audrey Wood, Ozilda Goyette, Ella Beveridge, Norma Halliday, Marjorie Hulke, Miriam Biggin, Evelyn Harper, Zelma Purdy, Louella Harper, Margaret Watson and Master Roy Gibbs. Mr. Lambert Colombin, L.A.B., made his last appearance at these recitals as he was leaving by the night boat en route for Belgium, where he will in future reside. His clever violin solos were enthusiastically encored. Madame Webb, Miss Mylam and his fellow students wished him good-bye and every success in his native country, where he will continue his musical career. Madame Webb received many congratulations on having gained the highest successes and the greatest distinctions (viz. Licentiate Diplomas) in the recent examinations of the Associated Board of the Royal Academy of Music and Royal College of Music, London, England.

Won Special Certificate

Miss Margaret (Norah) Devlin, aged fourteen years, a pupil of St. Ann's Academy who recently passed the advanced grade of the Royal Academy of Music, has passed all the grades and fulfilled the requirements of the board, which entitles her to the special certificate.

FOLK-DANCING WINS ADULT ENTHUSIASTS

Miss Cotsworth's Class at Summer School Finds Course Fascinating, Despite Sore Muscles

Who has not at some time in his (or her) adult life had the ill-considered daring to reproduce some nimble agility of a small boy or girl friend? And who does not remember the acute soreness of disused and outraged muscles which ensued within a few hours and lingered for days as a reminder of the incautious impulse?

Even so are the folk-dancing class of the teachers' Summer school beginning to remember the first three or four days of their session's work. Coming here direct from the classroom and desk, a majority of these grown-up students had, during the long school-year, allowed many of their muscles to become flabby from disuse. But it took the probing finger of little folk-dances, which the teachers are taking back to their schools to teach to their children, to discover just how various and obscure the flabby muscles were. The agony of those first three or four days' lessons will not soon be forgotten! That the sufferers persisted in their class attendance from day to day was the highest form of flattery to their instructors, Miss Cotsworth and Miss Gussans, and by yesterday afternoon and the end of the first week's work the reward of interest and loyalty in the student came with a wholesale rejuvenation of the muscular system.

Under Health Education

This course in folk-dancing and children's games constitutes Part "B" of the health education course, and is in charge of Miss Cotsworth, supervisor of physical education in the Vancouver schools, who brings not only expert knowledge of the subject but infectious enthusiasm into her teaching. It is really refreshing to be present at one of these classes and to catch something of the overflow of its spirit. It is unquestionably one of the keenest, most alert and most apt folk-dancing classes the Summer school has ever had, and an unusually fine demonstration may be expected from it as its contribution to the programme which annually brings the session to a close.

In a folk-dancing class for adults it is, perhaps, just as well for the teacher not to emphasize the grown-upness of her pupils, not to be too sympathetic, but to plunge directly into the lesson just as if they were little folk instead of big ones. For the lessons call for the learning and acting of all the well-known nursery rhymes and folk-songs, and the uninitiated visitor may experience a mild surprise on entering the gymnasium to discover fifty or sixty ladies of voting age running about the room in rhythmical formation singing:

"Swinging in the swing,
Swinging up so high,
We can almost bump our heads
Up against the sky."

(Or something equally childishly charming.)

But one has to remain only a few minutes to become absorbed with interest and admiration. To be beautiful, the musical game has to be rhythmical, graceful and orderly, and it is amazing to discover the complex niceties of so apparently simple a thing as forming into groups of three, crossing hands, swinging to the beat of "One, two, three, four," breaking and running forward, repeating and again advancing, in such a way that a smooth, continuous chain of action is kept up. If the teachers do not meticulously know the niceties of this and three score other folk-songs, they cannot possibly teach them to their children. So the grown-ups play, earnestly, attentively, and, thanks to their teacher, enthusiastically. There are no men in this class, but the inevitable envious peeping schoolboy peers longingly through the open windows above.

Value of Folk-Dance

"What," some over-careful taxpayer may ask, "is the value of the folk-dance to a child?"

The answer is: By teaching games with constantly changing leaders, it unconsciously teaches leadership; through the same avenue, it teaches unselfishness and readiness to concede first place to others. The instructor's commands must be acted upon on the instant, therefore it teaches obedience and quick thinking. It is splendid discipline, both of the mind and the body; it furnishes a form of exercise which calls for co-ordination of mind and body; it is educational, as well as recreative; it develops the musical sense through its rhythmic motions. And, last but not least, it offers a wonderful channel for the development of good relations between the teacher and her pupils and between pupil and pupil. There is no better form of introduction between small folk than joyful competitive exercise.

Special Certificate Issued

The directors of the British Columbia Musical Festival have issued a special certificate to Mr. George Henry Hallett, of this city, for excellent work in the elocution exam. (men's open), the final marking for which was gold medal to Mr. J. W. Morgan, of Vancouver, who got 84 marks; certificates to Captain Wilfrid Ord, 80½, and Mr. G. H. Hallett, 79½. Mr. Hallett has been associated with the work of the B. C. Dramatic School for some years.

Let's Go!

OPEN SUNDAY

2 to 6 P.M. for Swimming and Refreshments Only

Crystal Garden

ANOTHER DOUBLE FEATURE ATTRACTION

(1) John Golden's Stage Play

"THE WHEEL"

With a Big Cast

(2)

—ALSO—

BOB CUSTER in The Fighting Boob

Smashing Situations—Unexpected Twists—Rip-Roaring Comedy!

NEWS—ORCHESTRAL ORGAN

Matinee, 15c; Children, 5c. Night, 20c-25c; Children, 10c.

MONDAY, TUESDAY, WEDNESDAY

Coming Thursday

Hoot Gibson in "THE PHANTOM BULLET"

MONDAY NIGHT CASH NIGHT

COLUMBIA

All This Week Starting Tomorrow

Capitol THEATRE

At Usual Prices

MATINEE
Adults . . . . . 25¢
Children . . . . 10¢

EVENING
Adults . . . . . 35¢
Children . . . . 10¢

Big Double Bill of Exceptional Merit

Feature Presentation

A Rip-Roaring Comedy-Romance About a Handsome Husky Lad Who Falls in Love With a Princess of a Small Balkan Kingdom

FUN AND THRILLS!!

A Paramount Picture

RICHARD DIX

In His Latest Riotous Farce

"SAY IT AGAIN"

"Say It Again" is undoubtedly Richard Dix's fastest production and teems with thrills, action, love and excitement.

You'll Want to See It Again

WITH CHESTER CONKLIN ALYCE MILLS "GUNBOAT" SMITH

Other Attractions on the Same Bill

Pathe Review

Fox News

Michelin at the Organ

SPECIAL RETURN ENGAGEMENT

TEX HOWARD AND HIS Princess Orchestra

BIGGER AND BETTER THAN EVER

Presenting

Open Novelty ..... "PRISONER'S SONG"
Fox Trot ..... "DINAH"
Cornet Solo, Bob Strubble ..... "SUNSHINE OF YOUR SMILE"
Band and Vocal ..... "Just a Cottage Small by a Waterfall"
Novelty ..... "IN MY GONDOLA"

A Wonderful Programme of Melodies

Capitol Comedy Presentation

"SWEET MARIE"

FOX COMEDY

A MINIATURE CLOUDBURST OF LAUGHS

FREE LOGE SEATS—Is Your Name Printed Here?

The Capitol Theatre invites Mrs. R. G. Yard, 941 Selkirk Avenue, and two friends of her own choice, to be its guests any day this week. Please detach this coupon and present to cashier.

A New Name Every Morning. Watch for Yours!

A Reminiscence

A Story of Sooke Lake Before the Days of Automobiles

By SPURZE

About a quarter of a century ago I was drifting from place to place on the eastern side of the Rockies, mostly in the vicinity of the Great Lakes, following my trade of lineman, that is, I was one of the army of men whose occupation is the construction and maintenance of the network of wires which spreads like a vast spider's web over the continent.

Becoming tired of the extreme cold of the Eastern Winters, and learning from some of my floating brethren of the mild climate of the Western Slope, I decided to make a change, finally landing in Rossland, where I had the pleasure of becoming acquainted with the renowned Father Pat.

Working for the 'phone in this typical mining town for a few months, I was induced by an old pal of mine to join him in Victoria, so leaving the land of the webbed shoes and skis with its four feet of snow on the level, I reached here on March 13, 1900, to find Summer weather prevailing, in startling contrast to that which I had so recently left.

The charms of our city with its old world air, its magnificent surroundings, and its unparalleled view of the mountains on the Mainland so enthralled me that since then, like the village preacher in "The Deserted Village," "I ne'er have changed, nor wished to change my place."

The late R. B. McMicking, that grand old man of the telephone in the West, was at that time the local manager for the old Victoria & Esquimalt Co., by whom I became employed. He was a man who, by his sterling qualities and genial disposition, endeared himself to all, and by his employees he was generally addressed as "Mr. Mac."

About a year after my arrival the local company was bought out by the British Columbia Telephone Co., of Vancouver, and in 1903 this company built the first toll line to Nanaimo. This line followed the old wagon road over the Sooke Hills, along the shores of Sooke and Shawnigan Lakes, with offices installed at several places on the way to the Coal City. The section running over the Sooke Hills was often broken down by falling trees, and I was usually sent out to repair it.

No Causeway Then

I well remember one sunny afternoon when with other linemen I was engaged in stringing some wires along Government Street, near the present Causeway, on the eighty-foot poles which used to stand like giant sentinels along the streets of the city.

While waiting for the call to "tie" I was idly gazing over the mud flats watching the gulls circle gracefully around in the bright sunshine, sometimes swooping down in screaming covies to dispute for the possession of any tid-bit which one of their number might discover, but not having prophetic vision I failed to foresee the glittering palace which that modern Aladdin, old King Moneybags, at a touch of his magic wand, would cause to arise from the inky depths of that somewhat ill-odored section. Suddenly I heard the voice of the foreman calling to me to come down as the Nanaimo line was in trouble, and as speed was the first requisite in such cases I hastily descended from my lofty perch and made my way to the store room at the Fort Street entrance of the Five Sisters Block. By the time I had collected my outfit a stableman was at the door with my favorite horse Paddy, a handsome dappled grey of good speed and endurance, attached to a high-wheeled skeleton sulky. I threw my tool sack on the footboard and, jumping into the narrow seat, gave Paddy his head and we swept around the corner like a miniature tornado.

Soon we were clear of the thick lead of city wires and lines were easier to trace. We swept by, in quick succession, the Four-Mile House, Parson's Bridge, Colwood, along the shores of beautiful Langford Lake, and drew up in front of the Goldstream Hotel, where I made a hurried test for the trouble, which, judging by the noise on the circuit, was still far ahead. Waving a hasty farewell to the genial host of the inn, James Phair, we continued on our way and were soon descending the steep grade into the valley through which the Goldstream River flows. The peace and quiet of this place, broken only by the babbling of the crystal waters over their rocky bed and the whispering of the wind through the tall trees, all tended to banish the petty cares and worries of city life, and insensibly my thoughts became attuned to the magic spell of the wilderness, which enthralls those who love the solitude of nature. Halfway up the ascent on the other side I stopped to give Paddy a brief drink at a moss-covered trough, filled by a spring bubbling out of the hillside. Crossing the railway tracks we began the long, steep climb up the Sooke Hills.

Night Comes On

The lengthening shadows in the open spaces of the road warned me that I had no time to spare. Flecks of foam began to appear on Paddy's coat, but he kept gallantly on. Through the heavy timber it was difficult to trace the wires against the dark green foliage. After stopping on the crest of the summit to give Paddy a short breathing spell, we hurried on. By this time darkness had set in and I trusted to luck to find my trouble.

About halfway down the western slope I suddenly came upon a small tree lying across the road. In falling it had broken the two wires. Tying Paddy to a nearby tree to restrain him from wandering away on his own account, I buckled on belt and spurs, spliced in a couple of pieces of wire on the broken ends, climbed the pole and cut through the circuit. Listening in with my test set I found that the alert long-distance operator was already using the line. However, I broke in at the first chance, got Mr. Mac, and the following conversation ensued:

"Where did you find the break, Frank?"

"On the far side of the hills, near Sooke Lake, sir."

"How is the weather?"

"Rather windy."

"What caused the break?"

"A small tree blew down across the line."

"Well, I think you had better make Teddy Holmes at Sooke Lake for the night and come down in the morning, and you will be able to repair any more breaks that might occur in the meantime."

"Alright, sir," and in a jiffy I had untied Paddy and we were away down the steep road at a breakneck pace, Paddy's steel-shod hoofs sending out showers of sparks into the darkness when they struck an occasional granite ridge in the road. Very soon we rounded the last curve in the winding way and came in view of Teddy's shack. Through the window by the light of his lamp I could see Teddy sitting at his table reading a book. Hearing the sound of wheels, he lit his lantern and by the time I had Paddy unhitched he was out to give me a hand.

Sups on "Bubble and Squeak"

He was of a striking personality, short, sturdy and deep-chested, his upper lip decorated with a long curling moustache, his hair hanging down over his shoulders, his large round, grey eyes with their truthful James expression lending an air of indisputable veracity to his most startling narratives. He would have been noticeable in any gathering. He greeted me warmly and very soon Paddy was unharnessed and standing in his stall before a well-filled manger of hay which he attacked with vigor. Teddy returned to the shack while I rubbed down Paddy's sweating coat with a handful of dry hay. Leaving him to the enjoyment of his well-earned repast, I joined Teddy and found him busy getting ready one of those sumptuous feasts for which he was famed. Simmering on the stove was a large pot of his favorite stew which he called "bubble and squeak," the odor of which was enough to make the most confirmed vegetarian forever forsake his standard diet. On my asking Teddy what was in the "bubble and squeak" that made it so appetizing, he replied:

"Well, there's venison, pheasant, grouse, quail and a few other things in it, and it has a very interesting history. You remember reading in the Bible how the hypocritical Jacob and his crafty mother fooled Jacob's dad and got Esau, when he was nearly dead from hunger, to barter away his birthright for a mess of pottage? Yes. Well, that mess of pottage was the original 'bubble and squeak,' and the recipe has been handed down to me through an unbroken line of ancestors. If I had wanted to follow Jacob's example with every hunter that came here as dog-goned tired and hungry as Esau was, I could have had a trunk full of birthrights long ago."

"Ted," I rejoined, "you seem to speak the words of truth and wisdom, but in your inordinate pride of your ancestors are you quite sure that they were not descendants of that race, who, according to a celebrated writer by the name of Munchausen Darwin, were extremely proficient in the art of shying cocoanuts at one another?"

"No chance," said Ted, "But the race you speak of were extremely adept climbers, and history shows that they all followed up that profession, and their descendants, without any breaks in the line, are the present-day linemen."

"That might be, Ted, but another writer claims, and the facial resemblance proves it, that this race settled in Ireland. What part of Ireland was it you said you came from?"

Guard Against Snakes

By this time Ted had the table spread with a repast fit for a king, the dish of honor being a large plate full of the aforesaid "bubble and squeak," also fried potatoes, a mound of home-made snowy white bread, butter and a large steaming mug of tea. I attacked this feast with the keen appetite which only a lineman who has been out in the hills all afternoon can know, and for a time further conversation was impossible. Soon I had conscientiously cleared the three-inch gap between myself and the table, which was Ted's idea of a square meal. While he cleared away the dishes I went out to the stable, watered Paddy, gave him a generous feed of oats, bedded him up to the knees with clean straw, and then put on his blanket, as the nights were chilly. Then I rejoined Ted.

He had washed the dishes and put them away, and we settled down in a couple of old-fashioned arm chairs by the fireside. From some hidden nook he produced a bottle of his favorite antidote for snake bites. These snakes, he declared, were very large and numerous, especially around the shores of the lake, and their bite was deadly poison. I agreed with him, saying that I had often seen them basking in the sun along the road, and some of them were nearly six inches in length. Having rendered ourselves immune from any danger in that quarter, we filled and lit our pipes. Ted puffed a few rings into the air, watched them in a reflective mood, and then suddenly announced:

"Say Frank, I had a bad scare since you were here last time."

"How was that?"

"Well, you see it was this way: One night I had just gone to bed and got into a sound slumber when all at once I woke up at the sound of a terrific clatter on the roof, and in a moment it flashed across my mind that a bear or panther was trying to claw his way through the old shakes, probably attracted by the smell of the 'bubble and squeak.' I made one jump out on to the floor, grabbed the old gun, tore through the door and started in a bee line for the road, where I could get a view of the roof. About the third step I took I caught my foot in a trailing vine and ploughed head first into the salal bushes. By this time I was mad all through. My temperature must have been something over 200. I sprang to my feet and gave another mad leap, but this time my long hair caught in a low hanging limb of a tree and I hung suspended for a moment. By a prodigious effort I managed to tear myself loose and this time reached the road safely and, drawing a bead with the old gun on the roof, which I could see clearly in the bright moonlight, I looked to see what was the cause of this rude interruption to my peaceful life.

Decides Not to Shoot

"But one look was enough. I dropped the gun and just hollered with laughter. It seems a big rat had found his way out on to the roof, and my old dog Purp happened to see him. There was a short ladder leaning against the low end of the roof, and Purp had managed to climb it, and there he was chasing the rat around the roof in circles, and you can imagine the awful clatter they made upon the loose shakes. The rat had only a lead of about a couple of inches, and at last, seeing no other way he took a flying leap into the bushes with Purp a close second. I suddenly realized that my scanty attire was none too comfortable in the chill night breeze, so I picked my way gingerly back to rest and safety."

"Say, Ted," said I, "what an heroic scene that would have been for an artist to paint. You standing there in defence of your hearth and home, braver than any of the knights of old, for you did not have a stitch of armor on you, except your nighty, and that was full of holes! Unknown dangers in your van and venomous serpents lurking in the gloomy depths of the forest in your rear, and your long hair, under the stress of your emotions, standing out like that of a Circassian lady!"

Ted grinned.

"I am something of a palmist," I said, "let me see your hand."

Ted extended a chubby paw, and after gazing at it closely for a few moments I gravely announced:

"I see a great danger hovering over you, caused by your sinful pride in those flowing ringlets. Some day, when you are galloping through the woods in all the pride of your manly vigor, you are, like Absalom, going to get inextricably entangled in the limbs of a tree, and then your old enemy down the lake is going to seize the opportunity of filling you with buckshot or one of your bow and arrow friends is not going to be able to resist the inclination to add your beautiful scalp to his collection. Now, take a friend's advice. You know that old pair of horse clippers in the barn?"

"Horse clippers be darned," said Ted with an explosive chuckle, "It was a pair of horse clippers and a false friend that wrecked poor old Samson's life."

A Deer-Hunting Episode

We sat smoking in silence for a few minutes and then Ted suddenly broke out again.

"Say, you know there are some stories in the Old Testatment that I had a hard time to believe. Take that one of the Israelites crossing the Red Sea. I used to think that in their excitement with the Egyptians close behind them, they took a chance on a shallow ford and got across alright, but a fog might have sprung up and the Egyptians got lost in it, and, striking a deep crossing, all got drowned. However, a little incident happened to me that cleared away all my doubts. One afternoon I thought I would go out and get me a deer, but I had poor luck."

"You must have," said I, "for when you get that old bell-mouthed musketoon of yours crammed full of an assortment of buckshot, scrap iron, nails and small boulders, with five fingers of black powder behind it, and the tremendous spread it has, about the only safe place for a deer would be directly behind you, just far enough back so that when the recoil of the old cannon shot you to the rear you would not hit the poor creature and kill him that way. Your neighbor says that one morning along the lake shore a tremendous explosion occurred which broke all the windows in his shack, and immediately afterwards he heard a great splashing like a hippopotamus wallowing in his native element, but he knew he must be mistaken in the animal, for the language that followed was such as no self-respecting hippo would dream of using."

"Say," said Ted, "when you get through with your vulgar interruptions, perhaps I may be allowed to finish my story."

Very meekly I apologized and he continued:

"Well, it was getting late when I reached the far side of the lake, and as a party of hunters was due for supper it was high time I was getting back, so I tightened up my belt another notch and was just starting off on a lope when a tremendous wind sprang up, and you can believe me or not, it blew all the water out of that end of the lake and piled it up in the other, and I made a bee line across the bottom dry shod. But just as I climbed up the bank the wind died down and that great wall of water came rushing back with a roar that was heard for miles around, while the spray rose over the tops of the tallest trees, and for an hour afterwards the lake was covered with fish so seasick that they could not swim. If I had been one of those darned dynamite fishermen I could have gone out and gathered bushels of them."

Weak from emotion, I feebly congratulated him upon his wonderful nerve. Many another yarn he told, and it was long after midnight before we retired to our bunks.

Troubled Sleep

But my sleep was troubled. I dreamed that Ted and I were sitting on the long veranda on the front of the shack when a great wall of water bore down upon us, picked up the shack and deposited it safely in the centre of the lake, where it remained stationary. Around us, disporting in the water, were specimens of all the known animals and a lot that were not known. Ted stared at them in amazement for a moment and then said:

"Gosh, if we only had the queen bee of that collection and could get them hived we would not need to work any more, but it would sure be a big job to feed them."

One of the largest, a long, sinuous reptile with a snake-like head, took a notion to investigate the shack. As it drew near we could see its open, red mouth and white, glistening fangs, while its little green eyes shone with a baleful malevolence. Fearing he was about to be bitten, Ted grabbed the bottle of antidote, but it was empty. Flinging it straight at the head of the reptile, which promptly caught and swallowed it, he grasped his trusty blunderbuss and fired point blank at it. The effect was magical. Following the terrific report the whole menagerie was blown to atoms, while the recoil of his trusty weapon caused Ted promptly to vanish overboard, and sent the shack careening swiftly backward, where it landed on its old site with such a jar that I struck my head sharply on the wall. The acute pain woke me up and I realized that in the excitement of my dream I had made a jump to save myself and in so doing had struck my head on the sharp corner of a shelf.

Dressing myself I came out into the kitchen, where Ted was starting preparations for breakfast and related to him my harrowing experience of the night. He grinned and said, "Apparently it was the antidote you took last night that saved you from being bitten."

"Maybe," I rejoined, "but I honestly believe that the antidote has no equal as a collector of wild beasts and reptiles."

Sees Spirit of Lake

Going out to the stable where Paddy was impatiently pawing the floor of his stall to call attention to his famished condition, I watered him and gave him his allowance of oats. He was full of playful mischief, and while I was busy grooming him with curry comb and brush, he reached around and nipped me so sharply on an exposed part of my anatomy that I retaliated with a swift slap on the flank with the curry comb, after which, with the air of one who has been misjudged, he attended strictly to his breakfast. The calm peacefulness of the morning lured me to take a walk along the road which followed the lake shore. About a couple of hundred yards from the shack I looked out over the water and saw a weird column of mist rising slowly up from its surface. Was it altogether fancy that dimly through the gauzy drapery of the mist I saw the form of a maiden with arms upraised as if in tragic appeal? Spellbound, I watched the column rise until the last fleecy stranda had dissolved in the clear morning air, and not till then did I remember the legend of the spirit that haunted the lake. Thoughtfully I retraced my steps.

Washing my hands and face in the clear cold waters of the little brook which ran by the door, I entered the shack, where Ted had the table all ready for the morning meal. While disposing of the generous fare provided, Ted noticed my somewhat preoccupied manner, and rallied me upon it, saying, "You look as if you might have seen the ghost which the Indians say rises up in a veil of mist from the water in the early mornings. Sometimes I have seen it myself, and it was sure ghostly enough to make those children of the forest think of spirits right away."

Rising from the table, I buckled on my spurs, and taking my test set to the nearest pole, I tapped on the wires, called the operator at Victoria, and having got her o.k. after hearing her get it from Duncan, I descended the pole, and gathering my tools together placed them in the tool sack, which I firmly fastened to the sulky. Ted came out to help me and we soon had Paddy harnessed and hitched up, and as Ted said, "a rarin' to go." Ted voiced his thoughts by saying he didn't wish the company any harm, but he wished a tree would soon fall over the line and bring me out again. But me, I didn't say anything. I just thought.

Returns Home

With regret that I must now leave the peaceful life at the lake and return to the busy city, I said good-bye to Ted, and as I climbed into my seat and grasped the reins, Ted released Paddy's head and we headed for home with the usual mad rush which Paddy seemed to think was necessary on all such occasions. As we rounded the turn which shut out the view of the shack, I waved a last farewell to Ted. The object of my journey having been attained, further haste was unnecessary, and as we started the long climb up the western slope of the hills, I reined Paddy down to a walk and prepared to enjoy the return trip in a leisurely manner. Occasionally little covies of quail scurried across the path in front of us, and sometimes a grouse bursting out from the thickets bordering the road would cause the startled Paddy to shy off sideways.

Finally as we climbed over the top of the last incline I came across my old friend, Doc. Vye. He was seated on a bench in front of his hunting shack, and as he saw me a broad smile spread over his countenance. I said, "Doc, why this unseemly hilarity?" He answered me by pointing a grimy thumb over his shoulder to the rear of the shack where two deer and a black bear were hung up. I was about to question him further when the impetuous Paddy, thinking the interview had lasted long enough, grabbed the bit between his teeth and for the next few hundred yards my seat on the sulky was about as secure as that of a green rider on the back of an outlaw broncho. However, by good luck I managed to keep my seat, and a strong, steady pull on the reins at length brought him down to a more moderate pace.

Old Faces Now Gone

Our way led through many a lovely dell and patch of enchanting woodland, and all unconsciously I was busy painting the beautiful scenes around me and laying them away in the vaults of memory to be brought out in the later years of life with their gorgeous colors undimmed. Coming down the steep grade on the other side, where the pipe line makes its descent to the Goldstream power house, I stopped for a few moments to take in the magnificent view. Looking over the tall trees in the valley below, I could see a fringe of the city with the blue waters of the Straits beyond glittering just as brightly as they do today. Continuing our journey we were soon passing the Goldstream Hotel, and with never a slackening of our steady pace, for the lure of the home stable was strong in Paddy's mind, we sped along until at last we turned into the wide doors of the old Barlow livery on Fort Street.

The passing years have wrought many changes. Mr. Mac., Teddy, and many of my associates of those days have joined the great majority. The shack at the lake lies deserted. The toll line over the hills has been abandoned for another route less subject to interruptions. But oft of a Winter's night, when the driving rain beats against the windows and the loud roar of the surf comes up from the Dallas Beach, as I sit by an open fire of driftwood and gaze into the leaping flames, the scene changes and once more I am spending a night at the lake with Ted listening to his stirring tales of adventure.

The fire dies down to a few glowing embers. The dream fades.

Toil comes with the morning
And put out the light;
Cover the embers
And rest with the night.

Hear cook's happy laughter pealing;
That's the good health "Kruschen" feeling.

That "Kruschen" Feeling!

Cook's got it now!

For years she seemed to take a positive delight in being grumpy and short-tempered. Not only were her nerves in a bad way, but her health as well; and her work was suffering in consequence. Then, being a good cook who took a pride in her work, she made up her mind that this state of things must not go on.

She decided to adopt the Kruschen habit of health — the habit of the "little daily dimeful." Now the most tiring day can't upset her; she does her work more thoroughly and more cheerfully than ever before, because Kruschen has shown her how.

What Bridget suffered from was working indoors all day — stooping over fires and ovens. But since she started taking her "little daily dimeful" of Kruschen, there's been another story to tell.

Try the "little daily dimeful" yourself and you will find, as she did, that it will gently but effectively free your body of all the clogging waste that has been producing fatigue, depression, nerves, rheumatism and the like; that your blood will be refreshed and purified; that in a very short time you will be tingling with health, energy and cheeriness in every fibre of your being.

That's the famous Kruschen feeling — and you can only get it out of a bottle of Kruschen Salts. Buy a 75c bottle at your druggist's to-day and start enjoying life to-morrow.

Tasteless in Coffee or Tea

Put as much in your breakfast cup as will lie on a 10 cent piece. It's the little daily dimeful that does it.

Kruschen Salts

Good Health for Half a Cent a Day

A 75c bottle of Kruschen Salts contains 160 doses—nearly enough for six months—which means bounding health for less than half a cent a day. The dose prescribed for daily use for adults is "as much as will lie on a 10 cent piece," taken in your breakfast cup of coffee or tea. Every druggist sells Kruschen. Get a 75c bottle to-day.

SOLE IMPORTING AGENTS: CHARLES GYDE & SON, MONTREAL

"Do you mean to say," asked the magistrate, "that such a physical wreck as your husband gave you that black eye?"

The woman smiled proudly.

"'E wasn't a physical wreck, Your Worship," she said, "till 'e gave me that black eye."

To Speak on Monday

Mr. E. E. Richards will give an address under the auspices of the local British-Israel Association on "Facts Concerning the Perpetuity of the Davidic Throne," on Monday at 8 o'clock, in the King's Hall, 571 Yates Street.

Passes Musical Exam

Marguerite Vooght, pupil of Mrs. Milton White, has successfully passed the intermediate examination of the Toronto Conservatory of Music. She is only thirteen years of age and prepared for this examination in ten months—the usual time required being two years.

ORMOND'S

They reach you crisp and delicious. Packed fresh from the oven in sealed packages.

CREAM CRACKERS

There's No Need to Wait Years for a Real Garden

If you go about it right you can have a new garden or a remodeled garden without the usual years of waiting. But this result cannot be accomplished if you plan without definite knowledge of plants and don't build on proper lines from the start. Scores of gardeners have found this season that we could help them and save them money, either with timely advice or by carrying out the job complete ourselves—and scores of gardens artistically different from the ordinary are the best evidence of our craftsmanship. You'll do well to talk your plans over with us.

The Rockhome Garden Shop

(On Broad Street, Opposite Public Market)
JOHN HUTCHISON, F.R.H.S. NORMAN RANT, F.R.H.S.
Garden Architects

Safe Milk and Diet
For Infants, Invalids, The Aged

For Growing Children

Contains the valuable muscle and bone forming elements found in the grain and whole milk. Raises happy, robust children. Nutritious and easily assimilated.

Prepared at home by stirring the powder in hot or cold water. No cooking.

Your Scales will tell you So—

Baby should thrive on Mother's milk but if that is not available Borden's Eagle Brand will build him up. Since 1857 it has been endorsed by leading doctors, used by countless thousands of mothers from baby's birth or from the time of his weaning. It is pure milk from carefully selected dairies, condensed, and tinned with pure granulated sugar so it will keep perfectly. Its guaranteed purity, absolute uniformity and the ease with which it is digested by baby make it the perfect food. The scales prove this fact every time when the feeding schedule is carefully followed.

Two books every mother will wish to have—one an authoritative Baby Welfare book, the other a beautiful baby record book. Write to The Borden Co., Limited, Vancouver.

Condensery at South Sumas, B. C.

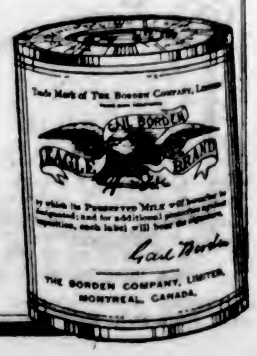

Borden's
EAGLE BRAND
(CONDENSED MILK)

Metchosin: Past, Present and Future—Its Opportunities

MAUDE EIGHMEY McVICKER

METCHOSIN is an euphonic Indian word that intrigues the imagination. According to the best authority it unromantically refers to a dead whale that in the long ago floated into Parry Bay and furnished an unexpected feast for the natives. The mountain which bears the name is the first of the Sooke range which has its inception in this district. Here the aborigines inhabited a truly happy hunting ground and all about are found obsolete implements of the hunt and camp.

Metchosin district covers a considerable area, embracing all the territory from the Colwood golf links to and including the Dominion Quarentine station at William's Head. Its capital is the post office where Mr. A. D. Elwood, in addition to his official duties, carries on a free information bureau for the stranger or any one requiring his services.

Two main roads traverse the district, Metchosin Road following the water front and Happy Valley Road passing through the valley bearing the same name. At Metchosin proper these roads merge into the Rocky Point Road which reaches to the extreme end of the Island. Colwood, also an old settlement, lies at the beginning of the district with Luxton and Happy Valley intervening.

Kangaroo Road is widely known for its natural attractions, now fast vanishing under the woodman's ax. It is officially charted as Metchosin Cross Road but it is doubtful if the dweller along its route, which lies between Metchosin and the Sooke Road, would recognize the name. Most people thing that kangaroo antics are suggested by the winding, tortuous way up and down steep narrow grades, for which the road is famous or, more nearly, notorious. According to the historian quite another story accounts for the name.

A Story of the Past

When the road was first built an Englishman named Green occupied a rocky eminence across from the small lake that lies at the foot of Mount Blinkhorn. Farther up along the rugged way leading to the interior lived another settler, one La Bonne, a Frenchman. The latter, a merry individual who had spent some years in Australia, always referred to the numerous squirrels, that lived in considerable numbers among the forest trees, as kangaroos. His whimsical remarks amused all but Green, who took exceptions to the name and never failed to express his disaprovel.

There were times when Green, like many more of his type, was particularly prosperous and correspondingly happy as long as his prosperity lasted. It was at these times that the genial La Bonne never failed to assist his friend up on his rocky way home. He continually kept up his merry making and usually referred to the kangaroos, receiving in consequence dire threats for the future. After one of these occasions when Green came down the trail, he found a pretentious sign bearing the legend "Kangaroo Trial" firmly nailed to a huge fir tree at the roadside. He was furious and began a search for La Bonne, who really was innocent in the matter. Friends prevented hostilities, and peace was duly celebrated with all local bachelors participating in the proceedings. Thus the thoroughfare was duly christened "Kangaroo" and so it remains until at present it is so recorded in the official directory of the telephone company.

Green after a time inherited a fortune and returned to his native land, and his cabin yet remains and is widely known by game hunters. La Bonne has disappeared from the knowledge of his old associates, but his name is perpetuated by the Government trail he traversed.

If one looks closely among the growth of bracken and brush at the point described, there will be found a charred crater of the stump, all that remains of the fir tree, said to have been more than eight feet in diameter, that bore the original sign. A trail still leads up to the cabin, and is easily discerned by the passerby.

Mount Blinkhorn

Mount Blinkhorn is named for a pioneer. Thomas Blinkhorn, who, with his wife Anne, arrived on the bark Tory in 1851 from their native land, England. On his arrival he was placed in charge of the holdings of Captain George Cooper at Metchosin. His residence was located on what is now the ranch of Mr. William Whitty. This parcel of land was registered as number one on the records, but has been subsequently cut up into several smaller ranches each containing considerable acreage. In 1853 Mr. Blinkhorn was appointed magistrate for the district, the first in Metchosin. This post he held until his death in 1856.

When stock raising in Australia from 1837 to 1849, Mr. Blinkhorn was instrumental in rescuing from almost certain death, Captain Sir John Franklin the celebrated explorer, who was lost in the bush, and almost at the end of his resources. Lady Franklin, always mindful of this incident in the career of her distinguished husband, did not fail when visiting Victoria in 1861 to call on Mrs. Blinkhorn in kindly remembrance of the timely assistance rendered by her husband. Mrs. Blinkhorn died in Victoria in 1884.

Another point of historic note is "Hen's Rest" an eminence on the Metchosin Road which, according to tradition, is said to be a spot where the first fowls to enter the district were removed from the pack horses and allowed to rest, on their journey in from the settlement at Victoria.

Early Settlers

Some of the very first settlers on Vancouver Island made their homes in Metchosin. Among the families now residing here on ranches developed by their forebears are the following, whose names appear in the Guide to British Columbia for 1877-78: Thomas Parker, an original settler; Weir, Fisher, Helgesen, Pears and Peatt. Other pioneer families who have been residents for a quarter of a century are: William Arden Sr., and sons William and Percy Arden, Reid now represented by Mr. Fergus Reid, Mr. William and Robert Whitty, Mr. and Mrs. William Sweatman, Mrs. P. Fields and sons, Mr. James Smart, Mr. William Gibson and his sister, Mrs. Howard, Wale Bros. and Mr. A. Rhode. The Duke place is yet in possession of that family and lies on the road by that name.

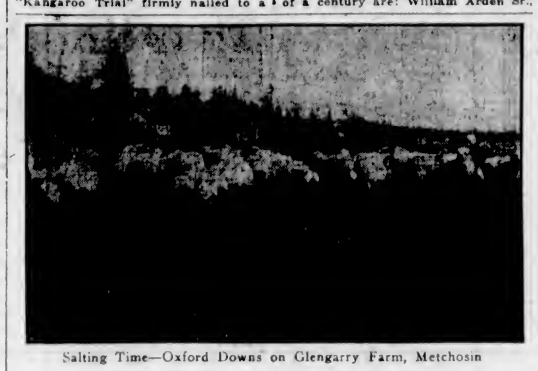

Salting Time—Oxford Downs on Glengarry Farm, Metchosin

Stock raising has always been a leading industry. Jersey cattle predominate, as this breed has been found best suited to local conditions. An efficient Jersey Breeders' Association is maintained with Mr. Gavin Weir, president and Mr. C. Fields, secretary. Berkshire and Yorkshire hogs, with a cross breed for general market purposes are favored by the swine breeders.

Sheep Breeding

Sheep breeding is attracting considerable attention and as a local industry has room for a healthy expansion. There is a live Sheep Breeders' organization functioning with Mr. William Sweatman, chairman and Mr. R. Van der Byl, secretary-treasurer. Among the largest flocks now maintained are those of Messrs. Thomas and H. Parker, Fergus Reid, G. Weir, R. D. Young, J. Milne, W. Sweatman, Field Bros., H. R. Hammond, W. Whitty, Snell, Whitney-Griffith Bros., D. Murray, Humphrey-Baynes, C. Harrison, A. Peatt and Mrs. O. M. Jones. Pure bred, registered stock is coming to the fore with the flocks of Shropshire of the Whitney-Griffith Bros., Oxford Downs of Mrs. O. M. Jones, and Suffolks of Mr. A. C. McVicker.

There are yet large grazing areas perfectly adapted to sheep raising still available. The rocky tracts in the foothills unsuited to general cultivation furnish a natural parture during nearly the entire year. These offer exceptional advantages to those prepared to run large numbers. Natural shelter is abundant, and flocks that entirely subsist on the hills compare favorably with the more carefully housed. It is because of these most favorable conditions that it is predicted that the number of sheep will be greatly augmented in the near future. The gratifying financial returns from the sale of spring lambs offers special inducements to the intelligent breder.

Poultry and Fur Animals

All along the highways are small holdings operating on special lines. Poultry raising is a remunerative occupation carried on by a large number of residents. Geese and turkeys are also raised in considerable numbers. Rabbit breeding for fur and meat is gradually being taken up and offers gratifying returns to women and others seeking light work. But it must be undertaken only by those who have a mind for details and can patiently remain loyal to routine work, to insure success. Several herds of milk goats are generally distributed and there are many tracts of land eminently suited to their needs. Angora goats have proven a success, and as they have about the same characteristics of sheep they should be generally run to clear the range of brush, their natural food.

Seed growing is highly recommended by experts and there are already several growers well advanced in this enterprise. There are many favored localities for fruit and vegtable growing, and it is doubtful if any district contiguous to Victoria can offer better advantages in this line. Climatic conditions are unique. Lying as it does at the extreme southerly end of Vancouver Island, it is the most southerly point in all Canada. Naturally the very earliest market supplies are produced. It is most fortunately sheltered from the north and west winds by the foot-hills. The frost laden winds that canie across the Olympics are impregnated with salt in transit and rendered harmless, thus loss from frost is almost unknown to early gardens and fruit.

Fine Orchards

Red soil predominates and in it all fruit thrives and yields abundantly. Strawberries of the finest quality are produced, but their culture on a large scale is not undertaken at present. Apple growing brings wonderful results. There are orchards in Metchosin as old as the oldest inhabitant that are yet in full bearing with fruit of the finest flavor. The trees are nearly free from scale and other pests, the bane of many districts, yet they have received little attention and practically no spraying.

A great drawback to fruit, flower and seed growing, is the dust along the main highways. It is a blight to be dreaded. Oiling of the trunk roads is the only remedy, but as yet that progresses slowly. Immediate attention should be given to the roads to encourage production.

Certified seed potatoes have advertised the Province widely and some of the very finest were produced in the fields of the Whitney-Griffith Bros., and a little farther on those of Mr. George Ball. Mrs. Saltmarsh has also been a prize winner with her seed potatoes, and has fully demonstrated that this is a line of work suitable to women as well as men. It can be carried on in a limited way as successfully as in wide fields.

Fine Lavender

Not many people are aware of the magnitude of the lavender beds at Glengarry, the home ranch of Mrs. (Dr.) O. M. Jones. While abroad she became convinced of the feasibility of lavender growing at Metchosin. Her experiments proved most gratifying with the result she has established extensive beds of this fragrant plant and is annually adding to their scope. Hardy, prolific plants enable her annually to supply discerning customers with the very finest of lavender perfume. This she distributes under the label of Metchosin Lavender in the most attractive bottles of varying sizes. The fame of this lavender has spread until the promoter is not able to fill all the demands made for it. It is the desire of Mrs. Jones to establish a remunerative local industry. So far it stands unique in the annals of Canadian enterprise, the only undertaking of the kind in the Dominion.

Why look to distant fields with longing eye for opportunities, when they lie right at one's door. In Metchosin is a Himalayan black-berry vine that annually produces 150 pounds of lucious fruit. On the Hammond place is some acreage of black currants that always command a top price. At the residence of Mr. Henry Helgesen is a walnut tree that never fails in a plentiful crop of mature nuts. On the Holland Ranch is a holly grove that is yearly profit producing. To those foreseeing enough to plant holly and wait a few years for their profit on the investment, holly offers splendid returns. Victoria has for some time been famed for its holly and a ready market is established. Besides might be mentioned concrete instances of successful grape, peach and nectarine growing. In any of the above lines there is proof established of the success already obtained and may be acted on with full confidence for ultimate results if developed on a larger scale.

Residential Attractions

And there is a place for quite another type of resident—the person of means and leisure. The scenery of the district beggars the language to describe. The climate is ideal and insures a long life to permanent dwellers. Along the tilled water front the ships carrying the commerce of the entire north-west pass in close review. To the artist, scientist and nature lover little remains to be desired. Good roads lead everywhere. The forest laden foothills are alive with wild life and the mountain streams entice the angler. Deep sea fishing goes on the entire year for pleasure or profit.

Space does not permit the listing of more of Metchosin'a possibilities. With forests, water-power that could be made to supply electricity for the entire district, water to be had cheaply, minerals in all probability, there are advantages that should appeal to any person seeking a permanent home. What is most desired in such is a broad vision with faith in the future and the energy to make good. By building up local interests and developing natural resources, Metchosin is bound to play an integral part in the success which is assured for British Columbia.

CITY OF 20,000 MADE IN DIAMOND RUSH

Ten Thousand Runners Ready at Signal to Race for Claims in New South African Field

Not since the golden Klondike days has there been such a hectic rush to get rich as that lately proceeding in the diamond fields of Elandsputte, in South Africa. In an early race for possession no fewer than 10,000 people took part. The runners had to cover about four miles of rocky ground, and there were inevitably many collisions, accidental and otherwise. Before the start fifty mounted police cleared twenty miles of veldt. The great cloud of dust raised by thousands of hurrying feet resembled the creeping barrage of the massed guns of an army. Many hares were killed, and picked up by the diggers for the family pot. Six champion or former champion runners, who took part, were engaged by wealthy diggers to secure the best claims. Many of the competitors fell exhausted, and pegged claims where they lay. There are said to be 20,000 people on Elandsputte, constituting a large town where a few days ago was only virgin veld; and the authorities are suddenly confronted with grave problems. It is pointed out that the responsibility upon the Government is very heavy; it has to ensure the maintenance of law and order, and provide means of communication with the rest of the Union; it must grapple immediately with the problem of sanitation, and provide medical attendance and hospital accommodation.

Employer: "So then, Miss Brown, you are leaving us for good."

Miss Brown: "No, sir; for better or for worse."

GREATER VANCOUVER 1926 EXHIBITION

AUG. 4 to 14

Big attractions—Championship Stampede. H. M. Coldstream Guards Band. Caledonian Games, Musical Spectacle, Fireworks, Premier Live Stock Shows, Agricultural and Horticultural exhibits, etc.

It entertains—it educates!

Write for prize list, Vancouver Exhibition Ass'n, 440 Pender St. W., Vancouver, B.C.

$90,000.00 IN PRIZES AND ATTRACTIONS

Entries Close July 24

CHILDREN CRY FOR

Fletcher's CASTORIA

MOTHER:— Fletcher's Castoria is a pleasant, harmless Substitute for Castor Oil, Paregoric, Teething Drops and Soothing Syrups, especially prepared for Infants in arms and Children all ages.

To avoid imitations, always look for the signature of Chas. H. Fletcher. Proven directions on each package. Physicians everywhere recommend it.

B.C. Double Distilled RYE

Imp. Qts. $5.00 Rep. Qts. $3.75

It makes a highball of UNUSUAL FLAVOR

B. C. DISTILLERY CO. LTD. NEW WESTMINSTER, B. C.

This advertisement is not published or displayed by the Liquor Control Board or by the Government of British Columbia.

Bruises

Use Minard's—the ever-reliable remedy. It draws out the inflammation, eases pain, brings speedy recovery.

MINARD'S "KING OF PAIN" LINIMENT

After You Are Sixty, What

The Spectre of Dependent Age

That is the haunting fear that blanches the hair and ploughs furrows in the faces of men. As the years increase and producing power lessens, it becomes a nightmare to thousands.

So LIVE When You Can No Longer EARN

BECAUSE every reflecting man knows that while today he can live because he can earn—there must come a day when he can no longer earn—but when he must still live.

If he is provident he may acquire an estate sufficient to maintain him in comfort in old age—but very few are so fortunate.

As a civil or corporation servant, he may be entitled to a pension on retirement—for that he has paid.

If he is less fortunate his maintenance in old age will come from the grudging charity of others—a time of humility and possible privation. For that others will pay.

The Pension as a Provision for Old Age

Men fear they may die too soon—and so they insure their lives. But men who fear they may live too long acquire a pension, and with the certainty of a pension long life ceases to be a menace—it becomes a comfortable hope.

The Way Out

The Pension Investment Bond of the Sun Life Assurance Company of Canada has enabled thousands to provide for this exigency of age.

It furnishes a pension commencing at any arranged time—50, 55, 60 or 65 years—to continue through life.

This pension bond is paid for by annual deposits, ceasing when the pension age is reached.

The Bond Described

Such pension bonds are adapted to individual needs.

Should the bondholder die before the pension age is reached, the whole of his deposits may revert to his family.

For those without dependents different arrangements are made.

The cash value of every pension is guaranteed when pension age is reached, and this may be taken as an alternative to the bond if desired.

Should the bondholder die before receiving the whole cash value, the balance may be made payable to his estate.

If the bondholder becomes incapacitated, provision can be made for the pension to commence three months after disability has occurred, instead of waiting for the pension age to be reached—further premium deposits being waived.

The income on a modest sum of money will pay the premium on a Sun Life Investment Pension Bond, the return from which insures comfort and a competency in old age.

Talk to the Local Manager of the Sun Life Assurance Company. He will analyze your case and give you the benefit of skilled advice.

Sun Life Assurance Co. OF CANADA

USE THIS COUPON

Without obligation please send me particulars regarding Sun Life Assurance Company of Canada Pension Investment Bonds.

.....

.....

.....

Over a Billion Dollars of Assurance in Force

W. E. G. McLAGAN
Division Manager
512-13-14 Sayward Block, Victoria

Vancouver Island News

OUTSIDE PUPILS MUST PAY FEE

POLICY SETTLED UPON IN CONNECTION WITH NANAIMO HIGH SCHOOL

Problem of Non-Residential Ratepayers Raised—Three Members of Staff Resign

NANAIMO, July 10.—The Nanaimo School Board last night decided that pupils from district points attending the local High School must make satisfactory arrangements in advance for payment of the tuition fee of $55.

"Nanaimo cannot and will not bear the burden of providing high school education for the children of non-residents," said Mr. John Shaw, chairman of the board, and in this view he was upheld by the other trustees present.

About one hundred pupils from outside points are expected to attend the local High School when the Fall term opens, and it was stated that three additional teachers would be required for them. It costs the board about $80 for each pupil, but a grant from the Provincial Department of Education of $40 for each teacher slightly lessens the cost.

A resolution was passed at the meeting requiring all outside pupils to register at least two weeks before the opening of school, at which time the tuition fee must be paid in cash, of arrangements made by their parents, either by signing a note or otherwise, as may be deemed sufficient.

With regard to non-residents who are ratepayers in the city, Chairman Shaw said a ruling would be issued by the Education Department. He was of the opinion that they had a legal right to demand free education for their children, as the act now requires school attendance to sixteen years of age.

Three members of the High School teaching staff, the Misses Lila Fraser and Nora E. Wallace, and Mr. Norman Murray, tendered their resignations to the board, which were accepted with regret. The trustees were particularly sorry to learn of the departure of Miss Fraser, after a splendid report on her work had been received from the inspector.

Contracts amounting to $2,067.35 were awarded for repairs and renovations to the Middle and North Ward Schools, the work to be completed during the Summer vacation.

MR. C. H. DICKIE IS HOME FROM OTTAWA

Brings Optimistic View for Conservatives From East In Forthcoming Election

DUNCAN, July 10.—Mr. C. H. Dickie, member for Nanaimo riding in the late Canadian Parliament, returned to his home in Duncan yesterday afternoon. Mr. Dickie says that opinion in the East is that the coming election will result in the return of the Meighen Government by a good majority. The people are tired of government by bargaining and dictation at the hands of a third party, and will welcome the opportunity to secure stable government and majority rule under a Conservative regime.

Mr. Forke's conduct, and that of those members of the Progressive party who supported him in joining the Liberals in their attack upon the new Government, is inexplicable, in Mr. Dickie's view, after the presentation of their caucus memorandum to the Governor-General, and the assurances of aid in saving the legislative work of the session from being lost.

FORESTERS INSTAL OFFICERS AT NANAIMO

NANAIMO, July 10.—Court Nanaimo Foresters' Home met last evening, when the annual installation of officers took place. Bro. Mark Bate, Past District Chief Ranger, a charter member of the court when it was instituted fifty-one years ago, officiated as installing officer, assisted by P.D. C.R. L. Williams, and P.C.R. S. Weeks, a member of the court at present on a visit from San Francisco. The officers installed are as follows:

J.P.C.R., George Tippett; C.R., C. Langdon; Treasurer, A. Hasenfratz; Secretary, L. Ross; S.C.R., J. R. Crellin; S.W., R. J. Logan; J. W., Thos. Wheeler; S.B., A. Wallace; J.B., R. C. Barrie; Rec. Sec., J. Sutton.

Messrs. Lamont Ross and George H. Tippett were appointed delegates to the convention, to be held at Kamloops.

Buried Yesterday

NANAIMO, July 10.—The remains of the late Mr. Joseph Currie, who passed away in Vancouver on Wednesday, arrived last night from the Mainland, and are reposing at D. J. Jenkins' Chapel, from where the funeral will be held this afternoon at 3 o'clock. Many pioneer citizens are expected to pay their last respects to one of Nanaimo's pioneer citizens at the obsequies today.

Metchosin Personals

METCHOSIN, July 10.—Mrs. McCreight and son Terry have left for a visit to the Rev. and Mrs. Comley at Alert Bay. Mrs. McCreight was accompanied by Miss Marion Taylor.

Mr. and Mrs. David Reid, of Oak Bay, are camping on Mr. Leeming's property at Metchosin with their two children.

Mr. and Mrs. Lindsay have left the district recently.

GANGES HARBOR
(Salt Spring)
Tuesday, July 13th, at 8 P.M.
For ONE Night Only
Something New in Entertainment
The Earle Roberts Cabaret Company
An Up-to-the-Minute Revue
Music—Dancing—Comedy—Burlesque

Recognize Bravery Of Neil McKay

LUXTON, July 9.—At the flower show held this week in the hall, a presentation was made to Neil McKay by Miss Helen Kelly, P.H.N., on behalf of the Busy Bees Girls' Health Club, as an appreciation of his presence of mind in saving the life of Elsie Hutchinson, one of the Busy Bees.

While bathing at Willy's Lagoon the child got out of her depth. Neil, noticing her danger, swam out and succeeded in catching hold of her as she was sinking for the second time and brought her to shore, where first aid was rendered and the little girl was restored to consciousness. Nurse Kelly said had the boy not shown such presence of mind the child would have been drowned.

Mr. A. Hall has joined Mrs. Hall at their Summer camp in the Happy Valley. Mr. and Mrs. Ward, of Cook Street, Victoria, and two children are also camping near Mrs. Hall in Happy Valley.

JUNIOR INSTITUTE HOLDS MEETING

South Saanich Junior Institute Club Plans for Picnic at Goldstream Flats

KEATING, July 10.—A busy meeting was held by the South Saanich Junior Institute Club at the home of Miss Hazel Lamont, Island View Beach, on Thursday evening. There was a large attendance of members, and Miss Margaret Mitchell presided. Miss Blanche Sherring, as secretary, read the minutes of the previous meeting and the correspondence, among which was a letter from the senior institute thanking the members for the donation of a share of the prize money from the decorated car entered by the juniors in May 24 parade, and also accepting the invitation from the juniors to an afternoon tea on July 21.

It was decided to entertain the members of the South Saanich Women's Institute and the mothers of the girls to afternoon tea and social at Mt. Douglas Park on Wednesday afternoon, July 21. Committees were appointed to arrange the various parts of the entertainment, and a pleasant afternoon is promised. The members are asked to meet at the hall at 2 o'clock, from whence they will be conveyed in cars to the grounds.

It was also decided to hold the club picnic at Goldstream Flats on Saturday afternoon, Aug. 28. A brief discussion was also held about the holding of a concert in the Fall, after which dainty tea was served by the hostess, and teacups were read by Miss J. Sherring and Miss I. Lawrie.

Miss S. Lass, of Victoria, was a guest at the home of Mr. and Mrs. G. E. Warner, Central Saanich, on Thursday.

Mrs. Colin Blaine, who has been visiting at the home of her parents, Mr. and Mrs. D. Russell, Giles Cross Road, for a few days, returned to Seattle on Friday.

Miss Eva Ambrose, who has been teaching in the Cariboo district for the last term, has returned to her home, Giles Crossroad, for the holidays.

Mr. Eric Bayley, of Los Angeles, California, is visiting at the home of Mr. and Mrs. C. L. Styan, Central Saanich Road.

Miss Audrey Robart, who has been visiting at the home of Mr. and Mrs. J. M. Moaher, Giles Crossroad, has returned to her home in Vancouver.

The directors of the Keating Tennis Club are desirous of arranging a tennis tournament as soon as possible, and all those wishing to take part in it are asked to send in their fee to the secretary, Miss Iola Laurie, before Saturday, July 24.

Mr. and Mrs. Henderson Laurie and Miss Iola Laurie and Mrs. J. A. Patterson and son are spending the week-end at Cowichan Lake.

The meetings of the South Saanich Farmers' and Women's Institute will take place in the Temperance Hall on Thursday evening, July 15. Further announcement of the programme for the evening will be made later.

Deep Cove Personals

DEEP COVE, July 10.—Mrs. Rowell and little daughter, Marjorie, of Fresno, Cal., arrived at the Bay on Friday and are spending a six weeks' vacation visiting her mother, Mrs. Williams.

Mr. Moodie, of Burnaby, B.C., arrived at the Bay on Friday and is the guest of Mr. and Mrs. Frank Chancellor over the week-end.

Miss Winnie Shopland, who has been spending the past year with her grandmother, Mrs. Armstrong, left on Saturday for her home in Saskatchewan.

Mr. Geo. Sangster, of Patricia Bay, is attending the Calgary stampede.

Miss Joyce Collins, of Victoria, was a visitor to Mrs. E. Johns during the week.

Mr. Constable, who has been visiting friends and relatives in England for the past few months, has returned to his home in Deep Cove.

Mr. Kenneth Moore, of Victoria, was a visitor to the Bay on Friday.

Miss Alice Sangster, of the nursing staff of the St. Joseph's Hospital, Victoria, is spending a few days' holiday at the Bay, and is the guest of her mother, Mrs. Geo. Sangster.

Duncan Personals

DUNCAN, July 10.—Miss Florence Tait, of Victoria, is the guest of Miss Clara Whidden, Ingram Street.

Mrs. F. G. Smithson, of Vancouver, is enjoying a short visit to Duncan and is the guest of Mrs. G. G. Share.

Mr. Ian Radford, of Vancouver, is holidaying with his parents, Mr. and Mrs. A. D. Radford, Wharncliffe Road.

Mr. W. C. H. Kier has returned to Kamloops after a short holiday spent in Duncan. Mrs. Kier and family will remain here for the Summer to escape the extreme heat of the Interior.

Mr. H. Bickerton, of Shanghai, is visiting friends in the city. This is his first visit to Western Canada and he is so delighted with the country that he expects to become a permanent resident. He is leaving shortly on a business trip to Winnipeg, after which he will return to the Coast.

Miss O. J. Williams, of Victoria, is the house guest of Miss Kathleen Powel, McKinstry Road.

MEMORIES RECALLED OF BRAVE RESCUE

Veteran Skipper Meets Citizen Who Secured Him Recognition Many Years Ago

COBBLE HILL, July 10.—Some thirty years ago, in the month of December, a man named Hamilton, whilst conveying crated live stock in a rowboat from Sidney Island to Sidney Wharf, lost control of his craft during the heavy storm that suddenly developed, and after losing oars and cargo Hamilton was seen clinging to the upturned craft one mile distant from the Sidney shore. The storm increased with ferocity and heavy seas were continually sweeping over the upturned boat, and spectators lining the shore were momentarily expecting Hamilton to be washed into the sea.

An old seafaring man, Captain George Johnson, living alongside the waterfront at Sidney, seeing the danger, immediately put off in a small rowboat and after making several valiant efforts to reach the upturned boat succeeded in rescuing Hamilton from his perilous position, thereby saving his life and both rescuer and rescued received an ovation from the large group of spectators congregated at the beach awaiting their arrival.

No action was taken to recognize Captain Johnson's act of bravery until Mr. Herbert Macklin, at that time postmaster and Government assessor at Galiano Island, who happened to be in Sidney at the time of the occurrence, interested himself on behalf of the captain, giving all facts and details of this life saving to the Royal Humane Society at Ottawa, with the result that the Humane Society decided to decorate Captain Johnson with their bronze medal.

The presentation of this medal and the banquet that followed was a red letter day in the minds of all the old residents of Sidney, the late Hon. T. W. Paterson presenting the medal on behalf of the Royal Humane Society and the interesting event took place from the old band stand (now demolished) in the Public Park at Sidney.

At the time Captain Johnson had not the opportunity of personally thanking Mr. Macklin for his part in the proceedings, and for thirty years, during his wanderings, had failed to meet him in any way. Hearing through a friend that Mr. Macklin was now domiciled at Wilton Place, Cobble Hill, the aged mariner, who is nearing his ninetieth birthday, expressed a desire to see him, and on Saturday last the captain made a special trip to Cobble Hill, introducing himself to Mr. Macklin by displaying the bronze medal of the Royal Humane Society, and in person thanked Mr. Macklin for his kindness and consideration in securing this public recognition of his services.

As the old captain remarked to Mr. Macklin: "It was a proud moment when I was decorated with this medal and now that I am nearing my ninetieth milestone I am satisfied that I have met you and thanked you in person for the part you took in the proceedings."

Mercury Climbs High

NANAIMO, July 10.—According to the local bureau, Friday was the hottest day recorded here this year, when the mercury climbed to 90 degrees in the shade. Hundreds of persons flocked to the local bathing beaches during the afternoon and evening, which afforded some measure of relief.

Municipal taxes, which fell due July 1, are being met promptly by local ratepayers. Yesterday the collections at the City Hall amounted to $5,297.87, making a total for this year of $52,787.75 already received in the treasury.

WEST COAST GETS SECOND HOSPITAL

Dr. Guy Palmer Establishes Medical Centre at Ucluelet—Will Prove Boon to Settlers

Dr. Guy Palmer has opened a new hospital at Ucluelet on the West Coast of Vancouver Island, it was announced at headquarters of the Provincial Police here yesterday.

Facilities for the treatment of the sick and injured on this isolated part of the West Coast have been badly needed for some time and the news that Dr. Palmer has decided to establish a hospital there will be hailed with general satisfaction.

Dr. Palmer is an official of the Department of Indian Affairs and his work will prove a great boon to the settlers and fishermen of the coast.

LIQUOR PROFITS AWAIT DIVISION

Distribution of $496,302 in liquor profits among cities and municipalities of the Province is expected shortly, following the filing yesterday of the Saanich School Board's attendance reports with the Department of Education and the report that North Cowichan district discrepancies are in process of correction.

The profits awaiting division are for the half year ending March 31 last. The net earnings of the Liquor Control Board in this period aggregated $1,780,668.49. Under the Liquor Act and amendments they are divided as follows: As a first charge, five per cent is placed in the reserve fund of the board, the second charge is $273,000 devoted to Mothers' Pensions. The Provincial Consolidated Fund then in awarded $709,000, the hospitals will benefit by $212,000 and the municipalities will share $496,302.37.

Employer (dictating to new stenographer)—If I'm too fast for you just tell me.

Stenog.—Goodness no! My last boss had tried to kiss me by this time.

Royal Standard Egg-Laying Contest

Conducted by the Vancouver Milling and Grain Co., Ltd., at 2357 Douglas Road, New Westminster, B.C.

Method of Scoring: Extras, 10 points; Firsts, 8 points; Pullet Extras, 5 points; Pewees included in Total Eggs but not in Total Points.

Figures in brackets denote dead birds.

NINTH MONTH ENDING JUNE 30, 1926

ROP AND REGISTRATION CLASS (53 Pens Competing)

Name and Address	Breed	Eggs for Month	Total Eggs	Total Points
F. H. Appleby, Mission	S.C.W.L.	129	851	7,573
C. G. Holding, Qualicum Beach (1)	S.C.W.L.	123	851	7,566
F. A. R. Considine, Duncan	S.C.W.L.	114	826	7,493
J. H. Mufford & Sons, Milner	S.C.W.L.	105	837	7,447
J. Chalmers, Haney (1)	S.C.W.L.	124	849	7,128
W. & F. M. Toser, Milner	S.C.W.L.	107	874	7,112
J. C. Butterfield, Saanichton (1)	S.C.W.L.	83	822	7,014
Shannon Bros., Cloverdale	S.C.W.L.	122	858	7,043
W. H. Grant, New Westminster	Anconas	76	834	6,976
A. Bennie, County Line	S.C.W.L.	117	849	6,905
R. H. Graham, Langley (1)	S.C.W.L.	126	753	6,742
D. Russell, New Westminster (1)	S.C.R.I.R.	88	783	6,658
Rump & Sendall, Sperling (1)	S.C.W.L.	110	778	6,619
Simpson & Holland, Haney	S.C.W.L.	88	747	6,602
Bolivar Leghorn Farm, Cloverdale	S.C.W.L.	125	716	6,432
A. W. Schofield, New Westminster	S.C.W.L.	119	852	6,384
Miss A. G. Brown, Vancouver	B.P.R.	88	802	6,308
F. Darbey & Son, Hammond	S.C.W.L.	104	761	6,302
O. Thomas, Sidney (1)	S.C.W.L.	73	799	6,299
R. McKenzie, Victoria	S.C.W.L.	112	847	6,231
H. C. Cooke, Victoria	S.C.R.I.R.	98	642	6,133
Maples Poultry Farm, Duncan (1)	S.C.W.L.	103	790	6,129
J. J. Dougan, Cobble Hill	S.C.W.L.	105	771	6,018
E. S. Flowerdew, Cowichan (1)	S.C.W.L.	104	755	6,027
H. A. Snyder, Langley	S.C.W.L.	117	687	5,873
Elderton Bros., Royal Oak (2)	W.W.	91	869	5,939
R. W. Tull, Duncan (1)	S.C.W.L.	109	747	5,897
R. H. Jeffrey, Langford (1)	W.W.	98	690	5,856
W. Bradley, Langford	W.W.	115	671	5,823
Miss A. G. Brown, Vancouver	S.C.W.L.	91	865	5,801
H. E. Ault, Sandwick	S.C.W.L.	98	744	5,739
W. Bradley, Langford	S.C.W.L.	102	742	5,738
A. A. Adams, Victoria	S.C.W.L.	101	667	5,527
Kennedy Bros., South Westminster	S.C.W.L.	97	763	5,518
A. Maina, New Westminster	S.C.W.L.	119	704	5,498
W. J. Gunn, Courtenay (1)	S.C.W.L.	83	727	5,479
A. V. Lang, Victoria	S.C.W.L.	122	627	5,438
T. H. Hayward, Victoria (1)	S.C.W.L.	99	719	5,406
University of B.C., Vancouver (3)	S.C.R.I.R.	88	613	5,296
Maple Leaf Farm, New Westminster	S.C.W.L.	97	629	5,273
"Anjiro," Shawnigan Lake (2)	S.C.W.L.	105	641	5,130
Glen Ward, New Westminster	S.C.W.L.	33	599	4,918
C. G. Holding, Qualicum Beach	B.P.R.	84	485	4,853
W. Kinch, Cawston	S.C.W.L.	112	761	4,624
H. Gray, New Westminster	B.P.R.	104	762	4,656
J. F. C. Chaplin, Salt Spring Island (1)	B.P.R.	99	775	4,444
University of B.C., Vancouver (3)	S.C.W.L.	92	643	4,201
R. V. Wilcox, Salmon Arm (1)	B.P.R.	121	664	3,824
Cant. Appledale (3)	W.W.	70	523	3,584
W. S. McAlpine, Creston (4)	B.P.R.	59	379	2,359

Please note—Apologies are tendered to the following contestants for errors in previous returns via—In April returns, Chalmer's pen should have been reported as 4,650. Bolivar's, 3,994. Blackadder's, 3,818. In May returns, Considine's pen should have been reported as 6,335.

OTHER CLASSES (54 Pens Competing)

Name and Address	Breed	Eggs for Month	Total Eggs	Total Points
J. W. Spence, New Westminster (1)	S.C.W.L.	101	875	7,513
P. C. Mollett, Fulford Harbor	S.C.W.L.	88	842	7,325
G. Hunter, Milner	S.C.W.L.	107	857	7,181
Wm. Forsyth, New Westminster	S.C.W.L.	122	819	7,160
R. C. Denney, Haney (2)	S.C.W.L.	105	874	7,127
W. H. Sperling, Hammond	S.C.W.L.	118	776	7,055
A. Hawkins, Haney	S.C.W.L.	116	812	7,072
F. C. Evans, Abbotsford	S.C.W.L.	118	831	7,041
A. Noppen, New Westminster	S.C.W.L.	120	818	6,886
Hains & O'Farrell, Cobble Hill	S.C.W.L.	98	824	6,807
H. Edwards, Somenos	S.C.W.L.	84	715	6,787
C. H. Borden, Victoria	S.C.W.L.	123	763	6,597
G. Burgess, Qualicum Beach (1)	S.C.R.I.R.	70	752	6,398
Feuld Bros., Cloverdale	S.C.W.L.	102	799	6,294
C. Knott, Sperling	S.C.W.L.	94	746	6,172
C. E. Barnhart, Vancouver	S.C.W.L.	123	754	6,094
W. Wallace, Ladysmith (1)	S.C.W.L.	120	777	6,067
P. Smith & Son, South Vancouver	S.C.W.L.	116	747	6,018
J. H. Dowd, New Westminster	S.C.W.L.	119	734	6,017
J. Cairns, Fulford Harbor	S.C.W.L.	116	725	6,013
H. S. Simpson, Duncan	S.C.W.L.	121	779	5,970
R. T. Franklin, Haney	S.C.W.L.	95	744	5,958
Mrs. J. Gill, North Vancouver	S.C.W.L.	117	720	5,954
H. Twort, Mission	S.C.W.L.	114	576	5,923
F. T. Copithorne, Victoria	S.C.W.L.	99	684	5,931
H. Crewther, New Westminster	B.P.R.	114	809	5,930
A. E. Paskins, New Westminster	S.C.W.L.	74	684	5,896
G. Fearn, Mount Lehmann (1)	S.C.W.L.	115	766	5,777
A. W. Simpson, Ladysmith	S.C.W.L.	116	736	5,775
A. C. Marshall, North Lonsdale (1)	W.W.	90	762	5,760
A. E. Glover, Courtenay (1)	S.C.W.L.	130	696	5,668
R. Iveson, East Wellington (1)	S.C.W.L.	118	683	5,619
P. E. Lowther, Ganges	S.C.W.L.	119	817	5,640
F. E. Pullen, Whonnock (2)	S.C.W.L.	92	761	5,524
Heller Bros., Sperling	S.C.W.L.	120	624	5,519
R. S. A. Jackson, Duncan	S.C.W.L.	92	733	5,514
E. T. Braithwaite, Hatzic (1)	S.C.W.L.	113	697	5,447
A. D. Drummond, Duncan (1)	S.C.W.L.	119	613	5,425
Moffett Bros., Cloverdale	S.C.W.L.	104	664	5,384
C. F. Jackson, North Vancouver	S.C.R.I.R.	87	621	5,296
D. Lockerbie, Sullivan	S.C.W.L.	87	707	5,192
Capt. Liddle, Sandwick	S.C.W.L.	136	743	5,121
W. Le Gallais, Vancouver	S.C.W.L.	91	650	5,039
T. J. Blackadder, Matsqui (1)	E.L.	59	602	5,000
G. Whelen, Vancouver	S.C.W.L.	104	604	4,970
P. T. Bottomley, New Westminster (2)	W.W.	119	626	4,946
W. T. Dixon, Langford	S.C.W.L.	116	676	4,449
J. Bann, Kamloops (1)	W.W.	44	567	4,328
S. Huff, New Westminster (1)	S.C.W.L.	107	576	4,495
R. J. O. Day, Vancouver (1)	S.C.W.L.	104	463	3,654
W. J. Heads, Vancouver	W.W.	98	442	3,449
R. H. Fortune, Salmon Arm	B.P.R.	97	393	2,949
Mrs. T. J. Gould, Nanaimo (2)	W.W.	81	343	2,769

DAVID SPENCER, LIMITED
Store Hours—9 A.M. to 6 P.M. Wednesday to 1 P.M.

Women's High-Grade Apparel at July Clearance Sale Prices

July Clearance of

Stylish Dresses

Made From Fine Fabrics and Trimmed in a Manner That Makes Them Distinctive—Dozens of Modes to Select From

Regular Prices to $39.75, for **$23.90**
Regular Prices to $45.00, for **$29.90**
Regular Prices to $65.00, for **$38.90**

Dresses of Silks and Georgette and some Hand-Painted Chiffon; suitable for afternoon or informal evening wear. Also a few gabardine and tricolette. New styles, favorite colors. Regular to $39.75, for **$23.90**

Dresses for Afternoon or Evening Wear. Two-piece effects, showing printed silk under black georgette. Some of flat crepe bound with lipstick red; others in light pastel shades. All neatly trimmed. Regular prices to $45.00. On sale for **$29.90**

A Selection of Out-Size Dresses of all-over embroidered georgette, featuring long waist, bell sleeves, flared skirt and high neck with ribbon ties. Some of tricolette in mauve and navy blue. Suitable for large figures. Regular prices to $65.00. Great value for **$38.90**

—Mantle Dept., 1st Floor

High-Grade Coats

Fashioned in Styles That Appeal to Women Who Appreciate Smartness and Quality—Some Wonderful Values for July Clearance

In this offering of Women's Coats, the qualities are superior, the styles all favorites, and the selection extensive enough to meet all wishes.

Coats of Velour, Poiret twill, plaid or gabardine, in seasonable shades; tailored or plain styles; sizes 16 to 40. Regular prices to $29.90. On sale for, each **$16.90**

Coats in novelty or tailored models; made of velour, gabardine or tweed. Some are double breasted and have slash pockets. Very smart in effect. The novelty styles are trimmed with embroidery, fur collars and braid; all colors. Regular prices to $37.50. On sale for **$22.90**

Coats of a high order in quality and style; made from Poiret twill, velour and charmeen. The modes are decidedly appealing, dressy and distinctive. They are trimmed with embroidery, fancy braids, pin tucks or piping. Collars of Summer fur, and fully lined. Regular prices to $45.00. Now selling for **$27.90**

—Mantle Dept., 1st Floor

New Formfit Corselettes at $7.95

New Formfit Corselettes of fancy pink cotton, boned through back and front, elastic in sides and extra long over hips; fastened at the side with new patent slide fastening. A neat fitting garment that gives splendid support, is very easily laundered. Priced at **$7.95**

—Corsets, 1st Floor

ENGLISH PULL-OVERS

At Greatly Reduced Prices

Choice selection of English Pull-Over Sweaters, many pretty color combinations or plain shades; some with V shape necks, others with Eton collars, finished with two pockets at bottom and plain or knit-to-fit band. Special lines, greatly reduced for July Sale ..... **$3.95** to **$9.90**

—Sweaters, 1st Floor

Beautiful New Styles in FOOTWEAR

For Midsummer Wear

High-Grade Hand-Turn Shoes, carried in a full range of widths.

Alligator Strap Pumps, high heel; Grey Kid Strap Pumps, medium heel; Peach Kid Step-In Pumps, lizard trim, medium heel; Blonde Kid Strap Pumps, with medium heel. All at **$10.00**

—Women's Shoes, 1st Floor

Smart Rubber Bathing Shoes

To Match Your Costume

All-Rubber Bathing Shoes that fit close to the feet and prevent the inlet of water or sand, soft and pliable; very comfortable. A pair **$1.00**

—Shoes, 1st Floor

Figured Crepe Over-Blouses $5.95

Over-Blouses of lovely figured crepe in a choice selection of designs and shades. They have convertible collars with rows of small buttons and loop fasteners, long sleeves and narrow band cuffs. Very neat fitting and smart in appearance. Each **$5.95**

—Blouses, 1st Floor

Women's All-Wool Bathing Suits

In a Variety of Colors That Makes Selection Easy

All-Wool Bathing Suits in solid colors or with contrasting stripes on fawn, cardinal, orange and black. Exceptional values, **$2.98**

Universal and Monarch Knit Bathing Suits, pure wool, in shades of orange, emerald, pansy, black, Oriental blue and jockey red. At, per suit **$3.75**

Flash Suits, in solid shades of copper, Copenhagen, pansy, cardinal, orange, Oriental blue and black. Lovely soft quality in elastic rib knit. Each **$4.50**

Jantzen Suits, elastic rib knit. The suit that fits perfectly. We are showing a complete range of shades in this popular line. Sizes 34 to 44. Each **$5.75**

—Bathing Suits, 1st Floor

Men's Hatchway Combinations

Regular $1.75 for $1.50

Hatchway, No-Button, Natural Balbriggan Combinations, Summer weight with short sleeves and ankle length. Regular $1.75, for **$1.50**

—Men's Furnishings, Main Floor

Great Britain and Dominions Overseas

WELLS WRITES UNIQUE NOVEL

Living People Under True Names to Speak Their Parts in Three-Volume Work By Gifted Writer

TO SECURE FULL EFFECT OF CONTEMPORARY LIFE

George Bernard Shaw Included Among Well-Known Characters Who Make Appearances in Pages of Books

THE preface written by H. G. Wells for his forthcoming novel, "The World of William Clissold," has been published in The Observer.

The novel will be a mammoth work, comprising three volumes which taken together, will equal or exceed the length of three average novels.

Some who have read the manuscript declare the new novel not only the best ever written by Wells, but the best novel which has appeared during the last twenty years.

Startling Feature

The startling feature about it will be the introduction of living people under their true names. These include George Bernard Shaw and John Maynard Keynes.

In his preface Wells devotes considerable space to explaining and justifying this.

"A great number of real people are actually named in this story," he writes. "It is impossible to get the full effect of contemporary life in which living ideas and movements play the dominant part without doing that. You cannot have a man like William Clissold going about the world of today and never meeting anybody one has ever heard of.

"Some of these living personages are not only mentioned, but more or less described. But always under their proper names. Dr. Jung is made to talk in a London flat. He appears because certain original ideas of his have been taken and woven into the Clissold point of view, and it was at once ungracious not to acknowledge the far-reaching suggestions that came from him and clumsy and self-important to make a footnote or a prefatory note.

Shaw of the 80's

"Shaw again, the Shaw of the 80's, blows into a Kensington evening and Keynes lunches with Clissold. These are affectionate hospitalities; they do not wound or injure and can awaken no resentment.

"All novelists use actual experiences in their work. They must know things before they tell about them. But all novelists rearrange, sublimate, intensify. One turns over the sketch book of one's memories and uses what one needs. One takes a lifted eyebrow here and a mimosa in flower there."

FURTHER DETAILS OF KILLINGS GIVEN

Captain Corbett Did Fine Work in "Stopping" Leopard Who Had Taken 125 Lives

Further particulars are now available of how a leopard, which in seven years killed 125 human beings, was finally accounted for and forms the subject of a stirring episode of life in India. As has been stated previously, the creature roamed in Western Garhwal, and generally snatched its victims from inside houses or their entrances. Year after year all efforts to kill it failed. Sixteen Indian shikaris paid by the Government did not succeed; twice the leopard was caught, once in a trap and once in a cave, only to escape. Gun traps, gin traps, the most careful tracking, sitting up over human kills, poisoning the kills with strychnine, arsenic, and cyanide, were all to no avail. The country folk firmly believed the maneater had supernatural powers. At length Captain J. Corbett, of Naini Tal, sat up for ten nights, near a grass shelter, where the leopard had killed three victims, without seeing anything of the beast. Below him was a goat, secured with a hell round its neck. On the 11th night, at 10 p.m., he heard something rush down the road, and by means of his electric torch was able to see a leopard springing. He fired, without apparent result, and spent an anxious night aloft until daylight came. He then found blood tracks leading to the leopard, which lay dead in a hole into which it had fallen, 50 yards down the ravine. The identification of the animal as the famous maneater was unquestionable. It was very old, and its length was 7ft. 10in. Captain Corbett spent altogether ten weeks in the hunt.

1,000-MILE BOMB RAID

Lord Thompson Gives Demonstration of What R.A.F. Will Do in Next War

Aircraft's part in the next war was dealt with by Lord Thomson, Air Minister in the Socialist Government, in a speech at Newcastle. Recently, he said, air bombers, with war loads, had flown from near London to Edinburgh and back without a single landing. The distance of 1,200 miles was done in twelve hours. It was an interesting experiment, showing the effective range of aerial bombers.

Death for Flowers

On the day of his arrival at an hotel at Stans, Canton Unterwalden, Switzerland, Mr. Cecil Rogerson, 52, of Pavansey Road, St. Leonards-on-Sea, was killed. While picking flowers on the Rotberg he slipped at a dangerous spot and fell on some rocks about 100 feet below. He was picked up dead, having fractured his skull.

Radio-Controlled Fog Signals Operate In Great Britain

THE perfection of a fog-signalling apparatus, controlled by wireless, for use in places where it is too expensive or otherwise impracticable to maintain and attend lighthouses, has been announced by the Marconi Company. The first wireless-controlled fog signal has been established in the Firth of Clyde, Scotland. When a fog is observed from the central station, the keeper sends out wireless impulses which start a gun firing once every twenty seconds until the keeper stops it by another set of wireless impulses. The invention is expected to greatly reduce the expense of maintaining fog signals.

SOLARIUM ADAPTS OLD STREET LAMPS

Violet Ray Experiments Carried Out With Discarded Fixtures Prove Most Successful

Bermondsey's new solarium for ultra-violet ray treatment was opened recently by the Mayor at the Tuberculosis Dispensary, Grange Road.

This is the first municipal institute of its kind in the country.

For some time Dr. Connan, deputy medical officer of health, has been experimenting with adapted old street lamps rescued from the council scrap heap, and the ultra-violet rays obtained have had remarkably successful effects on patients.

Twelve patients can sit round an arc lamp at the same time. Five minutes is the usual duration of the treatment.

Professor Leonard Hill, of the National Institute for Medical Research, said that vita glass had been tried at the Zoo for the lion house and the monkey house, and the animals bathed in ultra violet rays.

The experiment had proved successful, the animals enjoying the rays and their health improving.

The marmoset monkeys and iguana lizards, which previously could not be kept through the Winter, had now lived through it with this new aid.

It was mentioned that Mr. Ramsay Macdonald and Mr. Churchill had received ultra-violet ray treatment.

SCHOOL FOR SOLONS

Institution to Train Members of Parliament Operates Near the City of Northampton

England, which boasts of the mother of Parliaments, is still a pioneer in legislative matters, as witness the fact that she now has a school for the training of Members of Parliament. It is the Philip Scott College, Overstone Park, near Northampton. But one of the qualifications is that you must be a Conservative, so if you have other political views you will have to learn to express them elsewhere.

Mr. Amery, Secretary for the Dominions, takes a personal interest in the college, and quite a dozen of Britain's present M.P.'s are "Overstone boys." The work is quite strenuous and the time-table is rigidly adhered to:

7.30—Rise.
8.15—Breakfast.
9.15—Prayers, lectures, discussions.
1.00—Lunch.
2.00—Public speaking class practice.
4.00—Tea.
4.30—More public speaking class practice.
7.00—Dinner, followed by a debate, concert or dance.
11.00—Lights out.

So budding M.P.s work—whatever they may do or not do afterwards!

RECORD HOUSE BUILDING

Unskilled Ex-Service Men Work Night and Day and Finish Home in Four-and-a-Half Days

Built and completely fitted and finished in four and a half days by ex-soldiers and seven ex-naval men who took part in the Zeebrugge raid, a concrete house in Horseferry Road, Westminster, was yesterday occupied by its tenants.

The world's record for house-building was thus beaten by three and a half days.

To complete their task, the men, most of whom had had no previous experience of house-building, worked night and day.

The builders were the International Housing Trust, Ltd., and the cost of the house and its interior decorations was £350.

THE PRINCE—IN PERSON

Busy Police Inspector's Mistake Calls for Hearty Laugh From His Royal Highness

During the British general strike, the Prince of Wales made many unexpected visits to metropolitan police stations. On one occasion, at the Paddington Police Station at midnight, his equerry entered the inspector's room first, as was his custom, and announced: "The Prince of Wales." At this the inspector, who was busy writing, replied: "Over the railway bridge, second pub on the left!" The Prince, just entering the room, heard the remark and laughed heartily. The officer, much embarrassed, offered his apologies, which the Prince accepted in good humor.

A Masonic Memorial

Sir Edwin Lutyens, R.A., was one of three committeemen selected by the Royal Institute of British Architects to ascertain the best design for a building in Great Queen Street, London, as a Masonic Peace Memorial. Plans were sent from all parts of the world, and those selected were by Ashley and Newton, of London. Already subscriptions amounting to £2,500,000 have been received. The building is to cost £5,000,000.

TAGORE SPEAKS OF AMERICANS

Indian Philosopher Sees No Chance of Too Rich Republicans Aiding Europe in Her Present Woes

TOO FAR AWAY AND PREY TO SAME NATIONAL ILLS

"We in India Freer Spiritually" Than People of United States Declares Poet and Mystic in Interview

RABINDRANATH Tagore, the Hindu poet and mystic, in an interview, declares that Europe cannot find a solution for her woes in America.

"America is too far away," he says, "and too much a prey also to the very same ills that agitate Europe; too preoccupied with this world's goods, and too rich.

"One could quote to her the words of Christ, 'It is easier for a camel to pass through the needle's eye than for a rich man to enter the kingdom of heaven.'

"For America to prove to be an aid and inspiration to Europe, it would behoove her also to have gone through the deep waters of calamity. Moreover, America is not free. We in India, it is true, are under foreign domination, but we are freer men by far than Americans — spiritually freer."

Rabindranath Tagore believes Europeans would do better to learn some lessons from Oriental philosophy.

"Ideal life," he declares, "does not consist in a state of perpetual contradiction with ourselves and with others, for life should achieve harmony within us. It should radiate peace and union."

The Hindu poet is visiting Italy at the personal invitation of Premier Mussolini, who welcomed him in Rome. He has been feted not only in the capital, but in Turin and Florence. Speaking of his visit, the poet said:

"Italy appears to me ever more beautiful, and Florence the fairest among Italian cities, but I would have preferred to come to Italy not laden with years and fame, but in a neophyte's pilgrimage, even as Keats and Shelley came.

DOCTOR PRESCRIBED DANCING FOR HEALTH

Sir J. Cantlie Made War on Middle-Aged "Tired Feeling" and Dies Aged 75

Sir James Cantle, the eminent surgeon, died in London recently. Aged seventy-five, he retired from practice only a few months ago.

An authority on tropical diseases and ambulance work, Sir James won fame as the founder of the R.A.M.C.

He spent many years in the Far East, and while in China became close friends with Sun Yat Sen, the first President of the Republic.

Sun Yat Sen's Escape

In 1896, the surgeon was instrumental in securing the escape of Sun Yat Sen from the Legation in Portland Place, where he had been imprisoned by some of his countrymen.

Sir James was a firm believer in early rising, fresh air and exercise as a means of keeping fit. Several years ago he instituted a course of physical training for a number of women, all of whom were over fifty.

It was his boast that he could dance the reel as well at seventy as he could at seventeen.

Throughout his life Sir James made it a practice to rise at 4 a.m. "Lying in bed is a waste of time," he said.

He was impatient with the ailing man of middle age. "Men have no business to feel old even at seventy," he once said. "Dance, then dance again," was one of his rules for a healthy life.

A candid critic of women's dress, he advocated one pound of clothes for every stone of weight as a hygienic dress principle.

Tobacco he regarded as one of the "four social poisons"—the other three being tea, coffee and alcohol.

KEY TO THE SITUATION

British Minister's Quick Change on Cars Resulted in Embarrassing Contretemps

The report of how the new Viceroy of India and his wife lost their luggage on the way to an important function recalls an incident in which the victim was Sir Arthur Steel-Maitland, the British Minister of Labor. He was traveling in a sleeping coach in the Near East and was making frantic endeavors to dress quickly in the narrow space. The window was open, unfortunately, for he let his trousers slip, and—swish!—the wind caught them and carried them far down the line. In the pocket was the key of his trunk, and this had to be broken open to prevent him arriving in Athens in a costume rather like that worn by a Greek soldier!

CARETAKER HAS VARIETY

A Room for Every Night in Year Available for Watchman in Empty Hotel

A different bedroom for every night in the year! Tom Long, who, as caretaker of the empty First Avenue Hotel, Holborn, has been for three years the loneliest man in London, says that, although he could have enjoyed such a chance, he was never tempted. The hotel is now being reopened. He used to walk for hours up and down the deserted corridors, listening to the echoes. Sometimes he played "Home, Sweet Home" on the grand piano. His only caller was about two years ago, but before Tom could get to the door whoever it was had vanished.

A BUTTERFLY ARTIST

Exhibition of Pictures Made of Insect Wings Challenges Admiration of Visitors to Salon

Visitors to a small underground room of the Salon Ceron, 13 Beauchamp Place, Knightsbridge, received the impression that it was lighted by glowing stained glass, says a writer in the London Mirror.

This effect, however, was produced by pictures made up almost entirely by butterfly wings.

Spaj, the artist who is holding a four days' exhibition, told how he came to invent his special process.

"I was on Dartmoor for my health, and one night I dreamt that I hooked a wonderful fish, the scales of which were butterfly wings.

"In the morning I carried out this inspiration and met with encouraging success.

"I make it a special point not to cause the death of the insects, but buy them from already existing collections.

"Some pictures contain as many as 1,000 wings."

DEATH TEST MADE WITH BLUE THREAD

London Chemist Invents Simple Method of Preventing Premature Burial

Those who dread the possibility of being buried while still alive will be relieved to hear of an invention which will make such a fate impossible. The inventor is a young self-taught chemist living in London. In a small room in a private house, which he uses as his laboratory, he has worked for years on his invention, which is now complete. "The test is extremely simple," he explained. "It does not require any special skill, and any doctor can carry the necessary materials in his bag." He took from the table a sealed glass tube in which was a coil of bright blue thread. This thread and a needle are all that will be required," he explained. "Human blood is slightly alkaline, but on death it turns slightly acid. If a piece of this thread is passed through a fold of the skin and left for thirty minutes it will show whether death has taken place or not. Death is shown by the thread turning yellow."

A proposal has been made to the Society for the Prevention of Premature Burial that they shall adopt the test. The committee of the society is to consider the matter. The inventor does not intend to commercialise his idea, but has offered it free to the society.

GOLFS UNDER UMBRELLA

His Royal Highness Refuses to Let Rain Interfere With His Round of Golf

Determined that rain should not prevent him from completing his game, the Prince of Wales recently played golf under a red umbrella at Sandwich.

A caddie held the umbrella over the heir apparent and his partner while they were playing their strokes.

At the fourteenth green a member of the party asked, "Is this far enough?"

The Prince replied, "I don't mind. I like it. Let's carry on."

This they did up to the eighteenth green.

When not on the links, the Prince is often on the lawn of Small Downs House, which he has rented, practicing putting. It appears this sudden liking for golf and the Prince's regularity in playing whenever he gets an opportunity is partly due to the fact that he is anxious to beat his brother, the Duke of York, who is the best golfer of the Royal Family.

POOR GENTLEMEN'S CLUB

Princess Mary Opens Institution for Elderly Men Who Are "in Reduced Circumstances"

Recently Princess Mary Viscountess Lascelles opened the Princess Marie Louise Club, at Easleywood, near Ascot, built by the Friends of the Poor for elderly gentlemen in reduced circumstances. The building consists of four wings, with 100 bedsitting-rooms, and a large central dining hall. There is also a sun room, glazed with special glass for admitting the ultraviolet rays. The tenants will be charged only 16s. 6d. weekly for board and lodging. The scheme was organized by the Friends of the Poor, of which the Queen is the Royal Patron, and its successful issue has been due largely to Lady Bertha Dawkins, the Hon. Sydney Marsham, and Miss Collier, Honorable Secretary of the Association.

LAUDER PRAISES SAVING

Sir Harry Says Marriage Licence Was Best Investment He Made, and Admits "Caution"

Sir Harry Lauder, whom the world knows as a joyful entertainer at the age of fifty-six, and as a canny Scot who saves his hapennies, said in a recent interview that the best investment he ever made was the seven shillings and six pence spent for his marriage licence.

"I've been cautious with my money," admitted Sir Harry. "I've given some away—a little, for ye must have luck when you're fishing. I've spent some, and I've 'pooched' some, and today I've a wee pickle somewhere in an auld stocking leg. I see to it there are nae holes in the hael or toe. It's a fine thing to save."

Historic Timepiece

Four hundred years ago a church clock was made at Wantage (the birthplace of King Alfred the Great), and placed in the church tower of East Hendred. It played every three hours the "Angel's Hymn" and went on ticking out the time for 400 years, thus placing all grandfathers' clocks in the shade. East Hendred's timepiece had recently to be stopped for repairs. When these have been satisfactorily completed, it is not anticipated that the church clock will need further expert attention until the year 2336.

Memorial to Great British Empire Builder

THE group of statuary, entitled "Energy," which, together with impressive temple and approaches, was erected outside of Capetown to the memory of Cecil Rhodes, the maker of British South Africa. The mountain which appears in the background is "The Lion's Head."

LOST SON'S RETURN

Dramatic Reunion of Son and Father in Hospital After Boy's Three Years' Wandering

Following three years of wandering, a Welsh boy who ran away from home to gratify a craving for the sea has been restored to his parents under dramatic circumstances.

A month ago a young seaman was found unconscious from exposure on Barry Dockside and taken to the police station.

Here, after begging for shelter, he collapsed and was taken to hospital. For days he lay at death's door and in a delirium frequently called for his parents.

They were beside themselves with joy at the prospect of having their son restored to them.

The father went to Barry straight away and in the hospital ward the son's instant recognition was a prelude to a touching reunion.

The young sailor is now strong and healthy and has returned happy to his home.

SERVANT IN THE HOUSE TELEPHONES

London Clergyman Sits All Day at Wire Giving Free Advice to All Who Seek

"Is this East 0545?"

"Yes, the servant speaking. What can I do for you?" came back a voice—so pleasant a voice that even the hard boiled newspaper man felt apologetic as he explained that he was only ringing up to find out whether "the servant" really existed.

This humbled pseudonym at the end of the wire makes the personality of a clergyman who sits the day long at the telephone somewhere in the East End of London giving free advice to people burdened with trouble. He has dedicated himself and his telephone to any one who cares to call him quite anonymously for advice, in any social, moral, or spiritual perplexity.

For most people the servant is just a voice, but if your troubles are sufficiently serious he will consent to see you personally, on condition neither his name nor his address is disclosed. He has cheerfully yoked himself to the telephone in the service of humanity without expecting any other reward than "Thank you, servant," and is finding this telephone confessional a wholetime job.

QUITE ANOTHER PALACE

Didn't Know of Fulham, But Knew of Another Music Hall Further Up the Street

The Bishop of London who recently stated that the expense of keeping up Fulham Palace takes nearly all his income, tells an amusing story concerning one of his clergy who had come to pay his first official visit to that beautiful but costly residence.

The visitor alighted at Putney station, and then, not knowing the way, asked the ticket collector to direct him to Fulham Palace.

The man looked puzzled. He reflected for a few moments. Then he said:

"I don't know the Palace, sir; but there's another music hall a little way up the street."

GREAT ROMAN LOSES CASTE

Julius Caesar's Old Camp at Weybridge to Be Covered By Modern Flats

Julius Caesar is losing prestige in England. As a consequence, the old camp of the Roman soldier-statesman on St. George's Hill, Weybridge, established in 54 B.C., or thereabouts, is to be wiped off the map of vacant lots and modern flat buildings erected on it.

This has been brought about by the Commissioners of Works, who have refused an appeal of the Walton Town Council to preserve the site. They contend that no useful purpose may be served by considering the question further, and, besides, the property is too valuable to be kept idle merely as a reminder of some of the old-timers.

Caesar had his camp at St. George's at the time he came to England with five legions and 2,000 cavalry, which were harassed by the war chariots of the British Prince Cassivellaunus so vigorously that the Roman columns were compelled to withdraw to Gaul.

Rather Late

"The sooner the world ends the better," said the cynic. "We all ought to be annihilated."

"My dear fellow," his friend replied, "the world's packed with interesting things. They've just discovered that human life began on this earth about a million years ago—and you talk of wiping us all out."

"A million years ago? Oh, well," said the morbid man, "it's too late to do anything about it, then."

NOT PRONOUNCED, MERELY SNEEZED

Hindu Legislator on Visit to Great Britain Has Most of Alphabet in Name

Not even Poland could produce a name more impressive to an alien eye than that of Diwan Bahadur Sir T. Vijayaraghavacharya, of Madras, India, who will open the Canadian National Exhibition this year.

Already Managing Director John G. Kent has received many inquiries as to the correct pronounciation of the distinguished visitor's name.

"The Diwan," says Mr. Kant, "is an Oxford graduate with a keen sense of humor which he dearly loves to indulge at the expense of his English-speaking friends who show curiosity regarding the pronounciation of his name. Several of us were sitting at lunch in one of the dining halls at Wembley when the question was put to the host by one of his Canadian guests.

"Why, you don't pronounce it," laughed the Diwan. "You merely develop a bad cold in the head and sneeze it."

Thereafter none of the Canadians, towards whom he showed a decided partiality during his stay at Wembley, addressed him by any other name but "Diwan."

For those, however, who like to tackle tongue-twisters, it might be noted that the Diwan's name is pronounced "Vee - jah - yar - a - gah-vah-char-eah," with its accents falling on the first, third, fourth and seventh syllables.

As for this distinguished visitor's titles, "Diwan" signifies a vizier or other first minister to a native Prince, while "Bahadur" literally means "brave" or "warrior."

The Diwan has been president of the city corporation of Madras and Prime Minister of Cochin, the earliest European settlement in India, where Vasco da Gama landed in 1502. For his services as commissioner for all India at the British Empire Exhibition he was knighted by the King. He is now an official member of the Legislative Assembly, the Federal legislative body of India, and is coming to Canada on a Government mission.

A POPULAR FREEMASON

Presentation of New Distinction in Craft Made to Lord Lascelles by Grand Lodge

Lord Lascelles had the Masonic reception of his life at Grand Lodge, when he left the Senior Grand Warden's Chair to be presented by the Grand Master with the Hall Stone Medal. This is a new distinction in Freemasonry, conferred on Masters of Lodges which have specially helped the movement for the great Masonic Peace Memorial Building, the Duke of Connaught's favourite scheme. The cordiality of Lord Lascelles' greeting was accepted by the West Riding Freemasons present as a good omen, pointing to his soon receiving another and more distinctive honour from the Duke of Connaught. They are not forgetful that Sir William Raynor's resignation of the Provincial Grand Mastership of West Yorkshire is now in the Grand Master's hands. They are finally remembering that Lord Lascelles' ancestral residence, Harewood, is within that Province, and a Lodge named after him has just been consecrated near by, of which at this moment he is the master.

The Rhondda Choir Sings at Point Loma

I heard the Welsh waves thunder
The crags of Cemeis under—
The lion-toned, the Celtic Sea
Run wild with glee and wander;

I heard the Welsh rain raining—
The storm-tossed poplars straining—
The wild Welsh winds ride riot o'er
The forest's sore complaining.

I heard far harpstrings ringing—
Far snow-white squadrons winging
And what I'd heard, when all was done,
Was men from the Rhondda singing.

—Kenneth Morris, in The Welsh Outlook.

Not Full-Blooded Red

Emperor Cook, secretary of the miners now on strike in Britain, is certainly not a full-blooded Red. Recently he met the Duke of York in the House of Parliament, gripped his hand like a long-lost brother and chatted away in a most happy frame of mind. His Russian friends would, perhaps, have been shocked at such hobnobbing with royalty.

Hands Across Ocean

The inhabitants of Weymouth, England, gave a rousing send-off to a deputation headed by Mayor Percy J. A. Court, which left for Southampton bound for Weymouth, Mass. The delegation is carrying several gifts including a silver mustard pot used by George III, a silk banner, and an autographed portrait of Thomas Hardy, who is sending a message to the United States.

MAD EMPRESS' LIFE A TRAGEDY

Dead to Outside World, Charlotte of Mexico Marks 86th Birthday in Weird Phantom Court

MAXIMILIAN'S WIDOW INTERNED IN CASTLE

Reported Death Last Year Started Litigation Over Her Estate, Part of Which is in England

DURING the past month, the Empress Charlotte of Mexico celebrated her 86th birthday. The King and Queen of the Belgians paid their never-failing visit to the enfeebled old lady, whose death was erroneously reported last year, giving rise to certain litigation in connection with her estate, partly in England, which was claimed by the Duchess Dorothea of Schleswig-Holstein, a niece of the pathetic figure, who for half a century has been living, dead to the outside world. Charlotte, ex-Empress of Mexico, is a terribly tragic figure. Before her eyes her husband, Maximilian, was slain by traitors, and the sight drove her mad. For over 50 years this once-beautiful woman has ruled a phantom Court, and now lies at the point of death, a sad and lonely figure.

A Living Death

She has undergone a living death in the relentless grip of insanity for over half a century, at her chateau in Belgium, situated between Malines and Brussels. Feeble, wrinkled, yet filled with the pride of a Catherine the Great, she gazed down at the world from the height of her imaginary throne, which, in her madness, she thought eternal. In the Chateau of Bouchout she has patiently waited through the long years for the return of Maximilian, the man who loved her, fondly imagining that he was leading his armies, fighting and conquering the rebel troops of Benito Juarez. All around her, thrones were toppling to ruin.

Rulers Succeed Rulers

Three Popes have succeeded each other at Rome; three Emperors in Germany; three Emperors in Russia, a great Queen and a great King in England; two Queens in Belgium; three reigns have passed in Spain; three Sultans in Constantinople; three Kings in Lisbon, where revolution destroyed a dynasty, three Kings at Copenhagen, and an Emperor driven from Brazil. Yet the tragic figure lived on, serenely unconscious of all that was happening. Charlotte Marie Amelie Auguste-Victorie Clementine Leopoldine, to give her her full name, is the daughter of the first King of Belgium and his second wife, Princess Marie Louise of Orleans. Possessed of a wondrous beauty, the princess married the Archduke Maximilian of Austria, brother to the Emperor Francis Joseph. At the time when bridal bells rang for this lovely girl she was just 17 years of age, and although it was hailed as a love match, the fact that she and her bridegroom had met only on two occasions previously, makes it hardly likely that it was a marriage of affection.

UNDERGRADS PROTEST

Cambridge Students Petition Against Ban on Gramophones in Rooms or On the River

Lovers of classic music among Cambridge undergraduates are in revolt against the Vice Chancellor's ban on talking machines in the students' rooms or on the River Cam. They have presented a petition on behalf of the minority who wish to play only classic records, while the majority expect to confuse the proctors, if the ban is lifted, by playing modernist compositions akin to jazz.

Playing the gramophone on the Thames on Sundays while the punt is dexterously poled along the beautiful reaches of the river is a relaxation the Londoners adopted from the universities. The punter's best girl snuggles among the cushions and puts on jazz records, while, clad in white flannels like an Oxford or a Cambridge "blue," the man looks for a bosky landing place for tea basket and gramophone. But Oxford and Cambridge undergraduates have always taken their exercise as well as their leisure on the river unaccompanied by the gentler sex.

WAR PRISONER MEMORIAL

Window in Westminster Abbey Dedicated to British Dead in German Prisons

In memory of the British prisoners of war who died in Germany, a window presented to Westminster Abbey by Mr. J. W. Gerrard, the American Ambassador in Berlin from 1914 to 1917, has been dedicated.

Many prominent Americans and members of the Embassy staff were among those present. The American Ambassador, Mr. A. B. Houghton, asked the Dean to accept the memorial, stating it was Mr. Gerrard's duty to visit and inspect the prison camps where British soldiers were interned, and he was brought into personal contact with these men and came to know their humanity, their courage, their humor and tenderness, and, above all, their honor.

Ladies Don Wig and Gown

Six women out of a total of 107 students were called to the Bar at the four Inns of Court. Among them were a law lord's daughter, the Hon. Ruth Buckley, daughter of Lord Wrenbury, who was called to Lincoln's Inn, of which her father is a bencher, and Miss Beng Hong Lim, of Penang, the second Oriental woman to don the wig and gown of the English Bar.

Curse of Norse Woman Dooms Gibraltar Point

Gibraltar Point, Island's Southwest Extremity, Was Lake Ontario's Safest Refuge for Ships, Until Mystic Northern Goddess Placed It Under a Wehr, Which Caused the Loss of Ships and the Death of Men

By ROY SNIDER

THE westerly lee of Gibraltar Point was a place of safe and certain refuge—the best anchorage in an east gale that Lake Ontario sailors knew—until a blonde woman from distant and mystic Northern lands cursed it with a wehr. After that time it became a place of disaster and death.

Forty years ago Toronto's harbor was crowded with lakewise shipping. In those days Toronto Bay was landlocked by a roughly "L" shaped sandbar, which has since been artificially developed until it has become the island as it exists at present. The southwest extremity of the island, the angle of the "L," is Gibraltar Point.

It was an effective barrier to sweeping, easterly seas. In its lee was sanctuary for storm-driven lake craft.

Then, as now, the ship channel at the east end of Toronto Island (the Eastern Gap) connecting Toronto Bay with Lake Ontario, was wont to be piled full of lumpy, rushing seas in east or southeast storms and its pier ends hidden under swirling tons of turbulent lake water. Often it was impossible for lake schooners to enter there. And only small schooners of exceptional weatherly qualities could beat through the narrow confines of the channel at the northwest tip of the island (the Western Gap) in the face of a strong east blow.

The Mystic Blonde Ebba

Ebba was direct descendant of fifty generations of seafarers, a creature of wholesome vitality and superb physique; six feet and an inch in height, one hundred and seventy-five pounds in weight. Her head was crowned with a great mane of yellow hair which fell to her knees when combed out. She possessed glorious strength and the supple, lithe grace of a leopardess.

The woman came to Toronto in 1888 on an English ship which carried structural steel. Her name appeared on the ship's articles—"Ebba Bjornquist, Hammerfest, Stewardess," and, on the next line below it was "Lars Bjornquist, Hammerfest, Cook."

During her first day at the Toronto waterfront Ebba discovered that she could earn three times as much money as cook on a lake schooner as she received for services as stewardess on the English ship, and that the Great Lakes presented boundless opportunities for her husband, Lars Bjornquist. Accordingly, she consulted with Lars; then the two approached the captain of the ship.

"We stay here, captain. You pay us off," Ebba announced bluntly.

The captain saw financial profit in paying them off. There was a superabundance of Cockney cooks and stewards hanging around the waterfront eager to work passages back to England—sans pay. The wages of the Bjornquists for the return trip could easily be made to fatten the captain's purse.

Lars Bjornquist's physical structure was of such unusual proportions as to be almost grotesque. He had huge, bulging shoulders, enormous chest, and mighty arms so long that he could rest the palms of his hands on his knee caps without stooping. His legs were tremendously thick and muscular, but measured only twenty-six inches from crotch to instep. Lars was exactly sixty-four inches tall and weighed an even two hundred pounds.

Working with caulking mallet and irons he knew no equal; as a rigger he was unsurpassed; and his skill with ship carpenter's tools amounted almost to genius. Within a month of his coming to Toronto shipyard men were openly bidding against each other for his services.

Ebba Bjornquist spent one Summer as cook on board a Toronto-owned schooner while Lars plied his trade of caulker-carpenter-rigger.

At the end of the season they had sufficient money between them to set up a small marine repairs business of their own. Ebba's skill with tools and knowledge of ships were second only to her husband's. She labored side by side with him, doing work which few men could do.

A strange and far from credible story concerning the Bjornquists commenced to circulate around the waterfront. It was started by a Finnish sailor named Neumann.

"Tham Bjornquist mans an' wumman not Norsk," he confided to a friend. "They's war-locks, an' they ma-ak talk that's not all Norsk, but part Finn an' part Lap."

Asked to elucidate, he explained as well as his limited command of English permitted that Ebba and Lars were not Norwegians, but natives of an island in the Gulf of Bothnia, all the inhabitants of which possessed supernatural powers and were known variously as "war-locks," "wind-wizards," or "dahpel-gangers." They were alleged, the Finn said, to be able to control weather conditions, cast spells, and cause or avert marine disasters at will.

Absurd and Impossible

Neumann's story was generally ridiculed. It seemed absurd and impossible to associate anything sinister or uncanny with the simple-minded, good-natured Norsefolk who went placidly about their work and seemed to think and care about nothing else.

Indeed, Lars and Ebba Bjornquist were regarded as rather stupid "easy marks," and some mean-spirited fellows took advantage of them to the extent of playing rude pranks and subjecting them to petty persecution.

"Ay ban all right, captain," Lars answered in his quaint, labored attempt at English. "You ta-ak a drink with me?"

The captain of the Gleneifer, having "hoisted a few" in company with the captain of the Annandale in the barroom of a waterfront hotel, sat talking with his cronies, feeling thoroughly satisfied with himself and eager to "cut capers."

Lars Bjornquist waddled into the place for his evening "shuper" of beer.

"Hello, Lars! How's tricks?" the Gleneifer's master greeted him, leering at the assembled habitues of the place as a promise of "having some sport."

"Ay ban all right, captain," Lars answered in his quaint, labored attempt at English. "Yo ta-ak a drink with me?"

"Why I'd just love to, Lars," the Gleneifer's skipper replied, winking at the Annandale's skipper, "but you see I've got a friend here an' I wouldn't think of drinkin' without him."

"Yo'r friend ban have a drink, too," Lars invited.

"Oh, all right, then, if you will have it that way. Every man in the house is a friend of mine as long as there's any booze to be lapped up. Come on, boys. The Swede's buyin' for the house. Order whatever you want. Haw! Haw! Haw!"

Swede Treats the House

Without any sign of resentment, and entirely unperturbed, Lars paid for a round of drinks.

"Say, Lars," the master of the Annandale took up the baiting, "the Saint Louis is lyin' to an anchor under Gibraltar Point with her rudder unshipped. I passed her in the lake comin' in an' her skipper hailed me an' said he'd give twenty-five dollars for a carpenter to come out and help reship it. He said he thought he'd have to fit a new rudder post."

"Have he tha timber for fit the rodder pos'?" Lars pondered. "Yo shore he say twenty-five dollar for that yob?"

A chorus of voices, all more or less thick from alcoholic potions, assured him that the offer had been made and was bona fide.

A heavy east gale was blowing. Several vessels beside the Saint Louis were riding it out in the lee of Gibraltar Point. The Gleneifer and the Annandale had run in through the Eastern Channel before the storm broke.

"Ay put my tool in log-sail boat an' go out to that Saint Louis," Lars announced. "Ay like to ma-am that monny."

He left the place amidst a gale of ribald laughter. It was regarded as a splendid jest to send the poor lummox on a fool's errand when everybody knew that the Saint Louis was one of the most difficult and treacherous of ships to handle in close quarters and that her skipper had wisely anchored in the sheltered roadstead rather than risk disaster in an attempt to enter the harbor.

The trip out to the Saint Louis was a hazardous undertaking which few men beside Lars would have attempted.

Hazardous Trip a Joke

He boarded the vessel at no small risk to his well-being, and, of course, found that he had been tricked.

The captain of the Saint Louis was a humane and fair-minded man and he advised that the Northman stay on board until the vessel should be towed in to the bay.

"When we get in," he said, "you ought to wade into that Annandale monkey and mop up his own deck with him. I'll see that you get fair play if you want to try it."

"Oh, that's a' right, captain," Lars replied without emotion. "Ay ban gat in my boat an' go back now. Ay not wait for tug to tow you in."

Argument failed to dissuade him from his purpose.

Before he reached the entrance to the Western Channel his boat was run down and demolished by the incoming steam barge Niagara. The night was very dark and the gale was at its height.

Lars was a skilled and powerful swimmer and it is probable that he struggled for hours in the cold lake water before he was overcome, buffeted and tossed by roaring seas and whipped about by the undertow.

Next morning, a farmer driving cityward along the lake shore road near Swansea saw Lar Bjornquist's body lying at the water's edge.

Lars was dead.

Ebba's Ceremony of Cremation

On the following day, Neumann, the Finn, had another weird tale to tell.

"That Ebba Bjornquist, she mabby gat put in yail, now," he declared. "You know what she do? Tham wumman like her they's not bury their husban' in the groun'. They not have God an' the cross an' Chris'. They ma-ak the pray to Odin an' Woden an' Thor, an' burn the meat an' things like peoples do a t'ousan' year ago, an' they burn those one that die! Ebba do that an' she gat put in yail, I think."

"Huh, that's what's called crematin'," a friend assured him. "There's lots of people believes in it. They don't get pinched for doin' it. It's perfeckly legal."

"I'm know all that," Neumann retorted, "an' I'm know t'ings what you don't know. I tall you, Ebba, she'll sing the song call the saga an' ma-ak pray to those ol' fashion god, sittin' on her knees beside dead Lars. Then she'll fill Lars' boat with the shavings an' the wood an' pitch an' oil an' oakum an' tow; an' stuff. Jus' a certain amount of each thing. Then she'll put Lars' tools in, an' she'll ta-ak odder boat an' tow that death-boat out on the la-ak an' hois' the sail what she'll ma-ak herself, all red an' white stripe like the barber-pole. Out on the la-ak she'll light the torch an' stick it in all that stuff tha's in the boat an' let 'er burn."

"Get out! You're crazy as can be, Neumann," a listening sailor interrupted, scoffing. "What sort of booze have you been hittin' up?"

"I'm not bin drink an' I'm not bin craze," the Finn insisted. "I' tell you that Ebba she's goin' to watch that boat sail away all on fire, an she'll sit an' drift in her boat an' sing that saga until she can't see that burn boat no more."

"Well, of all the wild dreams I ever heard a man bubble out, you've certainly got the nuttiest, Neumann," a cynical hearer commented. "Who the mischief is Odin an' Woden an' Thor? Three more Finlanders, I suppose."

A Vengeful Goddess

It is entirely probable that Ebba Bjornquist actually did dispose of her husband's corpse according to ancient pagan rites. The body disappeared and investigation failed to throw any light on the manner of its going.

On the evening of the third day after Lars' death, Ebba came to the saloon whence her husband had been sent to his tragic end.

Like a vengeful goddess she stood in the doorway of the place. Her face was ghastly pale. Her big blue eyes blazed with implacable, cold, Norse passion. Her perfectly moulded body seemed gigantic as she poised there in her terrible wrath.

The place was crowded, but no man moved or spoke. There was silence, save for the stolid ticking of a wall-clock.

Slowly, and with majestic grace, Ebba Bjornquist raised her right hand above her head and with uncannily resonant voice commenced chanting weird, savage words in strange, wild rhythm and cadence.

"I tell you that Ebba she's goin' to watch that boat sail away all on fire, an' she'll sit an' drift in her boat an' sing that saga until she can't see that burn boat no more."

Like a vengeful goddess she stood in the doorway of the place. Her face was ghastly pale. Her big blue eyes blazed with implacable, cold, Norse passion.

Neumann, the Finn, alone, of all the company assembled there, comprehended the significance of the words and he only partly; yet not a man of them all but was cowed and frightened by the sheer force of the eerie utterance.

The woman's voice rose to a high note of mingled defiance and triumph, and abruptly ceased. She paused, then swept her arm downward and levelled an accusing finger at the skipper of the Annandale.

Spoke Terrible Words

She spoke again, slow-voiced, terrible words in short, fierce sentences.

Neumann's jaw fell agape. His face was pasty white, his eyes wide and glassy. As each sentence stabbed at the overawed assemblage his body jerked spasmodically.

Ebba Bjornquist ceased her speech, stared fierce defiance and hatred at her hearers, then turned and swept out of the place.

She was never seen again.

For minutes after she had gone, the frightened crowd sat or stood, tense, silent and motionless.

"W-what-what—did—she—say?" the Annandale's master finally quavered through bloodless lips.

For fully ten minutes Neumann, the Finn, could not be made to speak; then, still shivering from downright fright, he explained in jerky, ill-worded sentences.

"She sing that saga," he began. "Uh, uh, she sing that saga what war-lock sing before they ma-ak the curse. M-m-m-mm, she lay the curse on Gibraltar Point. She ma-ak what's call the wehr. Uh, uh, she say that Saint Louis always fin' good holding there an' be las' Toronto boat on the la'ak. She say all odder boat have bad luck there ontil seven mans get drown to pay for Lars get drown. She say that Annandale an' Gleneifer never find anchorage there an' go ashore firs' time they try. Oh! God, she say such terrible thing. I no can say it all."

Only the Saint Louis Spared

On their next trip up Lake Ontario, running before the worst storm of the season, both Annandale and Gleneifer failed to work into the shelter of the point and were driven on up the lake. Gleneifer went ashore at Mimico, and Annandale was wrecked ten miles further up the lake.

Many ships have met with disaster off Gibraltar Point since Ebba's curse was uttered. The trim little fore'n'-after, Ella Merton, was dismasted there. The schooners Jessie Drummond and Augusta, each of 700 gross tons, failed to find haven there in time of need and drifted away to destruction. Within a mile of the spot where the Saint Louis lay at anchor when Lars Bjornquist boarded her are the graves of the Mary Glover, the Annabel Chambers, the Garibaldi, and the speedy little May—all staunch and well-manned sailing craft.

Also, within the last decade, the Saint Louis, decrepit, age-wracked and slothful, limped sluggishly to anchor in the lee of the point, where the steamer Resolute and her consort barge, P. B. Lock, had already sought shelter from a ravaging east blow. The wind whipped suddenly around to southwest and caught the unfortunate trio on a lee shore. Resolute and P. B. Lock foundered.

More than seven sailors' lives have been forfeited off Gibraltar Point since Lars was drowned there.

The war-lock curse has lain heavy, and the wehr has taken terrible toll of men and ships to avenge a war-lock's death.

The Garden Week by Week

By NORMAN W. F. RANT, F.R.H.S.

The Shrub Garden

WHILE the Summer is still young, and one may wander around gardens and nurseries and see shrubs at their best, seems a good time to discuss shrubs, though they cannot be planted until the Fall.

The shrub garden should be a very beautiful feature, although, owing to bad selection of varieties and other causes, it very often is not. Unlike a garden of herbaceous plants, a shrub garden may be made a thing of beauty for almost twelve months in the year. Even in the depth of Winter, owing to the grace of form which these subjects possess, they are very beautiful. The wonderful difference in habit of growth and their more permanent nature make shrubs the most adaptable of materials to create beautiful effects.

What makes a garden of shrubs more a work of art, requiring greater skill in its making than almost any other kind of garden, is the fact that the whole thing must be accurately proportioned with a proper balanced harmony of curves.

The yellows and golds of the barberries with their rich green leaves, the wealth of blossom of the almonds, the flowering crabs, the ornamental cherries and plums in every shade of pink, the wonderful flame and gold, red and pink of the azaleas, the different spireas, all showing an unmistakable family likeness but yet so varied, the brooms with their yellow, white, cream, chocolate and wine-red blooms, gorse, forsythia, laburnam and lilac, and a host of other plants offer material enough to give color and as many harmonies of form as could be desired.

A large number of shrubs and small trees bloom in the Spring, but there are still a goodly number that flower later in the year. In fact, except in the very late Fall and the Winter, there is no time when some of them will not be in bloom.

Later in the year, when the early Spring blossom is over, there will be roses—the yellow-flowered rosa Hugonis, the deep-rose rosa Moyesii, the yellow Aglaia, and many others. If planted in fairly good soil and allowed to grow in a natural manner, they will make great mounds of color in June, July and August.

On dry, warm banks in a sheltered position rock roses will do well, and after they have become established will give a wealth of bloom over a long period, particularly if the faded blooms are cut off.

A garden of trees and shrubs should be a garden of curving lines. Subject to necessary pruning, almost every shrub or tree that grows, if allowed to grow naturally, is in itself a thing of beauty.

There are some rules that must be observed, however, in planting a shrub garden. The background should be as dark as possible, because almost every plant or flower is seen to a better advantage against a dark background, providing it is in a good light. To realize this, one has only to think of a flowering cherry or plum against a background of pine or fir.

The nature of any planting will depend upon the character of the surroundings. A glorious garden may be constructed merging almost imperceptibly into its surroundings, or on the other hand, one may plant new or use existing backgrounds of trees, making with them actually an enclosed garden. There are plenty of suitable subjects. It only needs the sense of mass and lines to make them the beautiful picture which should be the aim of every gardener.

All the Burberry family may be massed in large groups. The smaller ones, especially Thunbergii, Wilsonae and Empetrifolia and some of the newer kinds from China and the East, are very fine planted in this way. This applies also to the brooms and gorses.

The Junipers are another family that give character to the shrub garden. They are among the most useful plants in cultivation for many reasons. The many different colorings of the foliage and the great variety of form that may be found in this family are two of the reasons. You can get Junipers of prostrate growth, of upright growth, and every kind of growth betwixt and between. You can get Junipers with golden leaves, with silver leaves, with dark green and with light green leaves. It will be seen, therefore, that this family may be used in almost any position. They may be massed or they may be used as spot plants; they may be made to trail over a rock or a bank; in fact, there is no position in a shrub garden where a Juniper, of some kind or another, cannot be found to fit into the scheme. This is a good time to see Junipers at their best, but always remember that the Juniper is evergreen and is a good Winter standby.

There are also many other evergreens which can be used to advantage. Many of the Pines, Spruces and Firs are dwarf enough to be considered shrubs. The Cotoneasters, with their red berries in Winter, should not be overlooked, and there are many others.

The shrub garden may be large or small. It is true that a large shrub garden will allow of the use of larger subjects. There is no reason why the small one should not be equally beautiful. It is simply the difference between the mansion and the bijou villa. In the small shrub garden much dwarfer subjects should be used, so that the general sense of proportion may be maintained. It may be said that it is more difficult to construct a small garden of any kind than a large one, and this is particularly true of the shrub garden.

The ground for a shrub garden should be well drained, and if the soil is poor it should be enriched. Planting should be done in the Fall and before the ground is too wet. It is bad to plant in wet ground, as it is difficult to get the soil to cling to the roots without consolidating it too much.

Again, one may say, see shrubs now, in the Summer, and make a note of those you want for planting this Fall.

The Dangerous Age in Woman

Is It When She Is Most Alluring, Loveliest to the Eye, or When, on the Other Side of Forty, Boredom May Turn Her Into a Man-Hunter?—Also, Is the Really Serious Business of Every Woman That of "Roping a Life-Partner"?

By ARTHUR STRINGER

Illustrated by L. F. Wilford

ARTHUR STRINGER

As a Writer of Novels and Short Stories, He Has Won Critical Acclaim and a Steadily Increasing Following of Readers With "Power," "The Prairie Wife," "Barbarous Woman," "Empty Hands," "The Renaissance of Woman," Etc.

"When boredom turns a woman into a head-hunter," said Cristina, "you get the female of the species in her most dangerous form, dangerous to herself and dangerous to others. It seems to come, as a rule, when she's bankrupt in the business of living, when her faith is gone, and her will is thwarted, and she's forlornly set in getting even with a world that doesn't seem to have given her a fair deal. Whoopee! That's the time you want to watch 'em.

"That's when they're a real peril to navigation, when they're disillusioned and reckless and deliberately lawless, when they take the bit in their teeth and bolt. And you'll find that your lady-friends seldom do that until they're on the shady side of forty."

"Cristina rather took my breath away by quoting from Browning: 'He who gets beauty,' she quietly and somewhat erroneously intoned, 'gets about the best that God can give.'

"'Yet the more modern problem,' I amended, 'seems to be the matter of keeping beauty. But if your monogamous matron no longer parades the beach in more clothes than any human being can safely swim in, and if your ingenue can render baggage-cars obsolete by packing her seven two-ounce step-ins and her five eight-ounce frocks in a handbag, I don't see that letting the world know you've got knees is going to endanger society.'

"'No; we say it's letting our skin breathe,' said the solemn-eyed Cristina. 'But there are too many lady hygienists who get their real kick out of making their boy-friends gasp!'"

IT'S hard to quarrel with Cristina. She's much too lovely to storm at, and much too wayward to reform. But times there are when even one's starry-eyed sister-in-law needs an honest word or two in her shell-pink ear.

"You were unpardonably rude to Mrs. Pillbury," I said as Cristina settled in the car seat beside me and we headed for home.

"That crab!" said Cristina, lighting a cigarette. "The old prune tried to take my Roddie away from me."

"Your Roddie?" I echoed, conscious that this rising generation was very far away from my own. "And from whom did you happen to capture that cake-eater?"

"He came to me in a thunder-shower," was the unexpectedly soft-noted answer from the lady with the embattled eyes. "And he's not a cake-eater."

"But having arrived in a thunder-shower," I ventured, "you propose that he should end up in a bridal-shower?"

A Dangerous Type

"I most certainly do," asserted the young woman whose activities we were eternally excusing by describing her as dynamic. "Unless some hijacker like that Pillbury person gyps me out of him."

"Your language," I solemnly pointed out, "is almost as unpalatable as your conduct."

"But honestly," pursued the earnest young woman at my side, "that's the sort of female who ought to be taken out at sunrise and shot. She's the type that's positively dangerous. She's—"

"I thought you were all dangerous," I interposed.

"Oh, we like to think we are. We have all a craving now and then to make a man's career look like a lemon-meringue. We all love to show our power. But the right sort of woman knows there are road rules and she finds she can't travel far without keeping them."

"And what becomes of the other kind?" I asked.

"They run to henna and other women's husbands and submarine around until a depth-bomb blows them into the divorce court or chalk in the knee joints carries them out of the Charleston class."

Youth Tired of Flaming

Cristina, I could see, stood guilty of both the peculiarly modern error of mistaking frankness of speech for freshness of thought and the more ancient sin of mixing her metaphors.

"Am I to assume, then," I asked, "that the really dangerous portion of our society isn't the flaming youth we've heard so much about, but the more autumnal ladies intent on making hay while the October sun still shines?"

"Flaming youth seems to have got a little tired of flaming, don't you think?" was Cristina's slightly delayed retort. "And all that fireworks wasn't getting us very far in the really serious business of roping a life-partner."

"I rather thought you'd forgotten about life partners in the twentieth century scramble for something in shell-laced hair and plus fours to play around with."

I knew how annihilating, from Cristina's glance, could be the scorn of a beautiful woman.

"That," she finally cried, "was all camouflage. It was merely sacrificing one dignity to save another. You see, no woman can stand being overlooked."

Paying for the Parade

"But on the other hand," I observed, "no man can watch the whole five rings of any circus!"

"I know," acknowledged the lady at my side. "And we eventually pay for all that parade out of our own cheapened souls. We haremize ourselves and are as indignant when man doesn't insult us as we are when he does. We go in for decorated fronts until we're shouting color at each other like an Oriental bazaar. We pound the old sex-appeal drum until the decalogue seems ready to tumble over. But it hasn't given us what we wanted."

"Then there's hope," I ventured as Cristina powdered her nose, "that all this bob headed devilishness of the young is getting a bit old-fashioned?"

"Oh, don't imagine we're going to turn into chocolate seraphs overnight," was the indifferent-noted reply. "But we learn as we go. And the stag line may have stepped out with the champagne-in-petticoats flapper, but—"

"I hate that word flapper," I interrupted. "It's grown about as shoddy as a near silk stocking with seven runs."

When Woman's Life is Empty

"But that stag line didn't," pursued the social reformer at my side, "break its neck to get our champagne-in-petticoats young person into a bungalow apron on Honeymoon Row. And with all its other changes, a woman's life without a marriage prospect is still about as empty as 'Hamlet' without the Prince."

It took time for me to absorb my shock. For candor, with Cristina, hitherto seemed to have traveled along more material lines, such as proclaiming she was still a forked radish, and allowing the clock on her sheer hose to be a public dial, and demonstrating by her dinner gowns that she most unequivocally belonged to the order of Mammalia.

"But I thought that old man-hunting business went out with crocheting and congress gaiters," I finally averred.

"It's our first profession, you charming old idiot," was the over-candid Critina's reply. "Every last one of us is a born man-hunter under her skin. For it still hurts to be an old maid."

"But the pursuit of ten males is scarcely necessary for the possession of one home!"

A Real Peril

"Of course not, old dear," laughed Cristina. "But it's still a sportsman's habit to shoot more duck than he can eat at dinner. And when a boredom turns a woman into a head-hunter, you get the female of the species in her most dangerous form, dangerous to herself and dangerous to others.

"It seems to come, as a rule, when she's bankrupt in the business of living, when her faith is gone, and her will is thwarted, and she's forlornly set on getting even with a world that doesn't seem to have given her a fair deal. Whoopee! That's the time you want to watch 'em.

"That's when they're a real peril to navigation, when they're disillusioned and reckless and deliberately lawless, when they take the bit in their teeth and bolt. And you'll find that your lady friends seldom do that until they're on the shady side of forty."

Consistently Inconsistent

For several minutes I gave more thought to this than I did to my driving.

"But when a woman is deliberately and openly dangerous," I argued, "we all know it. She's the red flag for her own dynamite truck. And I can't help feeling that there's more menace in the timber-wolf lady who looks like a woolly lamb than in the egocentric and indulged peaches-and-cream young thing who knows no law except her own selfish and self-defeating ends."

"As the farmers say," observed Cristina, "the danger of frost is when the milk is in the ear." Then, having lighted another cigarette, she inconsequentially inquired: "Wouldn't you regard me as old enough to be safe?"

As safe as a hungry leopard in a lamb pen," I promptly retorted.

"This new-fangled bachelor-girl or the business-woman may pretend she never wants to marry but I notice that when a possible life-partner looms up over the horizon, she doesn't let office-hours interfere with the old game of landing her fish."

"That," said the happy Cristina, "is the nicest thing you've said about me in a week of Sundays."

"But you women are so consistently inconsistent," I pointed out. "You're outlaws only when the wind blows north-north-west. But you seem to know a moral hawk from a handsaw when an attractive enough rival interferes with your game. And when you find you've no law to protect you where the Prophets have failed you, you feel you've got to go after these other lady freebooters, these perilous Pillburys, about the same as Blake went after the Barbary pirates."

"High-Life Rahabs"

"No, old darling; it's you men who go after them," corrected the fair Cristina. "You all have a heap big pow-wow to say about the sanctity of the home tepee, but when a pink-and-white Rahab spreads her net in the offing I notice that most of you take a regular swan dive into the middle of it."

"Rahab may have been a bad lot," I casually explained, "but when she furnished shelter to Joshua's official observers she was given an honorable residence in Judea."

"Well, she won't get an honorable residence in this fair land," Cristina declared with quite unlooked-for heat. "I know it's the style just now to scoff at the Puritans, but if a lot of high-life Rahabs got what Plymouth used to give 'em a couple of hundred years ago there'd be an unexpected amount of big initials sewn on georgette sleeves."

"You're not asking for the scarlet letter again?"

"That love-'em-and-leave-'em breed," asserted the pious lady beside me, "ought to be well branded."

"You'll probably remember that in the days of early Rome they were compelled by law to be blondes."

"Blondes!" interpolated the moody young person beside me. "I hate 'em!"

What Blondeness Meant

"If they weren't blondes by nature," I went on as impersonally as I was able, "they had to make themselves into blondes by artifice."

"Not because gentlemen preferred blondes?" queried Cristina.

"No, dusky child of beauty, but more to segregate the unlettered scarlet-letter ladies from the honest Roman matron, who was Latin and dark, and had never been led back across the Alps as the slave and plaything of the triumphant warrior."

"And I suppose," ruminated Cristina aloud, "that it's this echo out of the past makes us feel there's something dangerous and devlish about every strawberry blonde who pulls a peroxide cork!"

"The same," I solemnly concurred, "as we give a simian shudder at the sight of a snake."

But Cristina, deep in her own thoughts, was impervious to my thrust.

"I'm not so sure about that blonde stuff," she finally observed. "For wasn't there a fly-by-night queen called Helen of Troy, who made a pretty good record at upsetting the world as she knew it? Didn't she start enough fighting and break up enough homes to make a Hollywood star look like a pilgrim spinster? And wasn't she a blonde? And wasn't she just as dangerous at forty and fifty as her own flapper daughter was at fifteen?

Two Kinds of Bloom

"And wasn't Cleopatra well up in the forties when she made Mark Antony forget home and mother?

"But I thought that old man-hunting business went out with crocheting and congress gaiters," I finally averred.

"It's our first profession, you charming old idiot," was the over-candid Cristina's reply.

And wasn't Ninon de L'Enclos able to bowl 'em over when she was almost sixty? And didn't that worldly-wise old pill at the Country Club have my poor Roddie looking seven ways for Sunday? But what I can't understand is why these old has-beens aren't satisfied nowadays to go back to their digitalis and valerian and firesides the same as our grandmothers did."

"But firesides and grandmothers," I contended, "seem to have gone out of style. The steampipe coiled itself about the former, like an anaconda about a pullet. And all this new-fangled artificial prolongation of youth seems to have turned everything in our garden of womanhood from annuals to perennials."

"Well, do you prefer the bloom that comes out of the rouge box or the really-truly bloom of youth?" challenged my Socrates in chiffon.

"We were speaking, I think, of the dangerous age of woman," I reminded Cristina as quietly as I could. "My own personal conviction was that woman stands most dangerous when she is most alluring, for when she is loveliest to the eye she is most likely to put reason to sleep."

"Making Boy-Friends Gasp"

"Well, that's the kind of sleep that's good for you!" And Cristina rather took my breath away by quoting from Browning: "He who gets beauty," she quietly and somewhat erroneously intoned, "gets about the best that God can give."

"Yet the more modern problem," I amended, "seems to be the matter of keeping beauty. But if your monogamous matron no longer parades the beach in more clothes than any human being can safely swim in, and if your ingenue can render baggage-cars obsolete by packing her seven two-ounce step-ins and her five eight-ounce frocks in a handbag, I don't see that letting the world know you've got knees is going to endanger society."

"No; we say it's letting our skin breathe," said the solemn-eyed Cristina. "But there are far too many lady hygienists who get their real kick out of making their boy-friends gasp!"

"But they're at last dressing for comfort," I contended.

Seeking Man's Approval

"Comfort nothing!" scoffed Cristina. "They want to look good to the brute known as Man; and they'd take out a rib if they thought it was going to help them in that grand old battle of beating their sisters to the approval stand."

"Ah, then it's still the old sexual deceit that makes them dangerous, the angling after admiration for qualities which they don't actually possess, the pretense towards conditions and graces that really aren't there, the—"

"Let me tell you something, Old Timer," interrupted Cristina. "Every woman would be honest, honest and open as the day, if other women would let her. Or if you neolithic-minded men would let her! But we've got a Hindenburg line to hold. And if you overlook the machine-gun and go back to bows and arrows you're sure going to lose the battle."

"Reasoning by analogy is not—"

"What you call love," pursued the unperturbed Cristina, "or the proven approval of the male, or whatever tag you want to tie to that adorable old catastrophe, is still the great Gulf Stream that keeps warm and soft the whole blessed coast-line of womanhood.

The Eternal Quest

"That's the only time when our idiotic sex is rounded out and complete and content. It's a habit about half-a-million years older than the Bronze Age, when you come to think of it. And this new-fangled bachelor girl or the business woman may pretend she never wants to marry, but I notice that when a possible life partner looms up over the horizon she doesn't let office hours interfere with the old game of landing her fish."

"Her poor fish!" I ejaculated. But Cristina ignored the interruption.

"And when she doesn't mate and have children," pursued the social philosopher with the cigarette, "she just naturally eliminates herself. Her tendency of mind disappears as the unproducing breed itself disappears. It's loving and mating that keeps this crazy old world of ours going. And no woman is dangerous when she's honestly trying to make a man love her."

Not as Bad as Painted

"If she'd only do it honestly!" I interposed. "But so many of those guiles and wiles she makes herself attractive with seem rather like—well, like cheating in games."

"But you men leave us so little choice," complained Cristina. "We have to be spiritual aerobats to satisfy you. Even when you're singing about maiden modesty and all that sort of thing, I've noticed the timid cowslip type is generally overlooked in the stampede towards the cut-up in georgette."

"But you're contradicting yourself," I pointed out.

"That," replied Cristina, "is a woman's privilege. And in the meantime there's just one small thing you might remember."

"What's that?"

"It's that we women are really not half as bad as we paint ourselves."

"You've said it!" I agreed, with a solemn glance at Cristina's vanity case.

Some undefined obtuseness on my part, I saw, had brought a heat-lightning smile about Cristina's lips.

"I wonder," she dreamily intoned, "what will happen when men are really able to see through women?"

"The race will end!" I promptly retorted.

Russian Unions Gain

The membership of the unions in Russia increased rapidly during 1925, according to a statement made by General Secretary Dogadof at a recent meeting of the Central Committee of the All Russian Trade Unions. They now have 7,800,000 members in industrial work—about ninety per cent of the total. Wages advanced twenty-five per cent in the first half of 1925 and then stood still for the rest of the year. Wages have reached ninety-six per cent of the prewar level in large-scale industry. The number of unorganized workers on January 1, 1926, is estimated at 870,000, against 600,000 the year before, showing a large increase in industrial activities.

IN THE LIMELIGHT

Canadian Player Charms London Circles

HAROLD SWAIN

BY JAMES A. COWAN

Armed only wfth some saxophones a young Canadian has stormed London and created in that metropolis a demand for a new Canadian product.

The Canadian in question is Harold Swain, of Montreal, Toronto and various points East and West. The product which he has popularized is the Canadian dance orchestra.

Two seasons ago he collected his personal saxophones around him and prepared for the first assault. He sailed for London with his orchestra of eight, all of them Canadians still in their early twenties, determined to feature the fact that they were from the Dominion and discover if the dancers of the Empire's greatest city would evince the same interest in a jazz band from Toronto that they would in a New York importation.

When the orchestra set sail Swain had a contract in his pocket calling for a series of appearances at Rector's, which was rated as one of the city's smartest dance places.

But the first bit of news the young musicians received on arriving at the other side was most disconcerting. Rector's was non-existent. It had closed its doors while the orchestra was in the middle of the ocean.

This was what might be termed a pretty state of affairs. Customs officers added to the general air of unrestrained joy by demanding a large cash deposit before they would release the musicians' instruments.

Swain and his confreres decided to go right ahead, Rector's or no Rector's. They reached London at six o'clock one beautiful evening. At eight, they gave an audition. Before the end of the evening they had a new contract with an exclusive West End club, and they have been playing steadily ever since.

Their continuous engagement is all that need be said on the subject of success. It is quite ample testimony.

In addition to their long London run, however, Harold Swain and his Canadians have played four times in Dublin, providing the music for the opening of Ireland's first London-type dance club.

With Vincent Lopez, they played to 20,000 people in a London park, the first time an out-of-doors band-concert style jazz festival had ever been staged in England.

Harold Swain has recently returned to England. He reached Canada a few weeks ago, the purpose of his visit being outlined in a letter signed by one of London's well-known managers.

The letter stated that Mr. Swain was in Canada as the official representative of the manager in question for the purpose of negotiating contracts with as many Canadian dance musicians as he cared to take back to London.

Giggle Spoilt Miss Kyle's Intended Polar Flight

Miss Laddie Kyle has plenty of nerve, especially for a girl, even if she is a writer, but just when her nerve had brought success the feminine instinct to squeal was too strong, and her plot failed.

LADDIE KYLE

Miss Kyle thought it would be fun to accompany the Wilkins Polar party to the North Pole, and she would have a splendid story to write as well. She couldn't go officially, of course, so she decided to be a stowaway. She chose a good, roomy provision locker in the aeroplane Alaskan, and was getting away with it all very nicely when one of the flyers suddenly opened the locker and threw in a bundle.

It struck Miss Kyle unexpectedly and most discourteously knocked the breath out of her body. She couldn't help a small squeal, and then a purely feminine giggle, and the next instant she had been hauled forth unceremoniously. Her Arctic tour ended right there.

The Worm That Turned

Old Brown had worked nearly forty years as gardener and odd-jobs man and he was apparently contented until his employer added the care of the poultry to his other duties.

Then he was ordered to write on each egg, with an indelible pencil, the date and the name of the hen that laid it.

"I'm going to leave, sir," announced the faithful Brown one day.

"Leave! Whatever for?" inquired the employer.

"Well," came the answer, "I've done nearly everything about the place for forty years, but I'm dashed if I'll be secretary to yer blinkin' hens."

No Speech Before Beer Stipulates Amundsen

As the conqueror of both North and South Poles, Roald Amundsen has led a life of hardship and adventure probably unsurpassed in the history of any individual. His determination and willpower are more or less self-evident, but an incident occurred at a luncheon where he was guest of honor which illustrates how completely the explorer carries his tenacity of purpose into trivial details and how promptly he makes his decisions.

The incident concerns nothing more impressive than Amundsen's desire for a glass of beer and how he got it.

On his return from the South Pole, so the story goes, the discoverer entered on a lecture tour and in his travels came to New Westminster, where, unwittingly, he was to be the speaker at a "dry" luncheon. On the table in front of him he discovered a glass of water which he sipped gingerly and then, turning to the chairman, who happened to be an ardent temperance advocate, demanded:

"Where is my beer?"

The chairman explained politely that beer was not served at these luncheons.

"Ah," said Amundsen quietly, "well, no beer no speech."

He got his beer.

The only occasion on record when Amundsen met a man more patiently determined than himself was in New York. A sculptor telephoned him at his hotel one day and requested the favor of a sitting. Amundsen declined, but day after day the man telephoned with the same request and in the same undisturbed tones. One day Amundsen said: "Look here, my friend, there is no hope of a sitting." But back the reply, with patient Christian fortitude: "There is always hope, Captain Amundsen."

At last Amundsen gave in for the first time in his life. The sculptor arrived and put Amundsen in the bath tub in order to make a life mask. The explorer, of course, was much against it, but again the sculptor was so patiently insistent that there was no escape.

Amundsen triumphed in the end, however. The sculptor had almost finished smearing plaster of paris over the great man's nose and mouth when the latter suddenly decided that he could hold his breath no longer, with the result that wet plaster spattered bathroom and sculptor very freely.

"That was the end," said Amundsen with sufficient simplicity in describing the affair. "No one will ever make another mask of me, except a death mask."

Dish-Washing Not Forte of Premier

BY P. W. LUCK

Whatever may be his ability as a statesman or politician, the Hon. John Oliver, Premier of British Columbia, will never shine as a dishwiper. In spite of his long experience as a married man he cannot be trusted with the best china.

Witness what happened some little time ago when he traveled through the Peace River country and stopped at Mrs. Brainard's roadhouse between Pouce Coupe and Grande Prairie. This lady has the reputation of being the best cook in Northern British Columbia, and she surpassed herself in providing a meal for her notable guest. As a mark of appreciation, Mr. Oliver undertook to dry the dishes after the meal . . . Little things like that help to win votes in remote districts.

Unfortunately the Premier, in emphazing the uselessness of Conservatives in general, let slip a prize milk jug brought from North Dakota when the Brainard's homesteaded in the Peace many years ago. The Premier was crestfallen and the evening was spoiled.

A little later Mr. W. J. Bowser, the then Leader of the Opposition, arrived at the roadhouse for a belated meal. Premier Oliver had moved on, but the tense atmosphere indicated that something had gone wrong.

Mr. Bowser made tactful inquiries. He was told the sad story of the broken china jug. He saw the shards carefully, but hopelessly, gathered together.

Intensely sympathetic, Mr. Bowser did his best to console Mrs. Brainard.

"It's just like Oliver to let things go to smash!" he exclaimed. "He was always clumsy. Did he offer to pay for the damage?"

"Not him!" frowned the hostess. "And I was so flustered that I forgot to charge him for it!"

"Just like a Liberal," observed the Conservative leader. "If I may—"

"No!" protested Mrs. Brainard. "The money doesn't matter. It's the jug I valued."

There the matter rested for two weeks. Then there came to the ranch a package from Edmonton, containing a china milk jug almost identical in shape, color and pattern to the broken article.

Mr. Bowser had picked it up in a second-hand shop and forwarded it with a card reading:

"This is to replace the jug that clumsy Oliver broke. If you would keep it intact put it beyond the reach of the hands of visiting Liberals."

The joke does not lose in flavor when it it realized that until the jug episode Mrs. Brainard was a strong Liberal partizan!

Child Workers

Poverty, labor shortage, higher wage demands by adults, and the large influx of school graduates into industry are blamed for the increased employment of children on German farms. The National German Society for the Protection of Children finds that the average age at which these children begin to work is ten years, but some begin work at the age of four or five. The hours Winter and from two to twelve hours the Winter and from two to twelve hours the rest of the year. In many cases working conditions are bad and the work is unsuited to the strength of children.

Tom—"My girl got Austria the other night on her new radio."

Jerry—"That's nothing. My girl gets Hungary every night without any radio."

URGES ALL-CANADA EISTEDFODD

MADAME PAULINE MISCHA LEON DONALDA

ALTHOUGH now permanently resident in Paris, Madame Pauline Mischa Leon Donalda still cherishes her dream of assisting in the organization in her native country of a great Canadian National Eistedfodd. She plans to visit the Dominion this July, and may then be able to do something toward giving concrete shape to this scheme. In addition to being one of the most beautiful singers in the French capital, Madame Donalda is also a leader in all things interesting the Canadian colony there. In her studio she has three Canadian girls at present studying music—Miss Isabel de Giroday, the concert singer from Vancouver; Miss McEwen—or rather Mdlle. Athola, of Montreal—and Mdlle. Aagers Delage, of Quebec. That Paris is duly appreciative of Mdme. Donalda may be judged from the fact that she has been able recently to acquire a flat in the very exclusive Rue du Faubourg St. Honore. In this she plans an atelier which will be a miniature theatre, with loggia and all. Madame Donalda was both born and educated in Montreal, having attended the Royal Victoria College.—Photograph by Hay Wrighison, London.

Joseph Beland, of Calumet Island, Quebec, was one hundred and nine years old this month. He celebrated his birthday by splitting half a cord of hardwood.

Reporter King Beat City Editor to It

That Ex-Premier Mackenzie King is not lacking in a sense of humor was proved upon the occasion of his visit to the Canadian National Exhibition. At the directors' luncheon, where he was the guest of honor, grace was said by the fair's vice-president, John J. Dixon, who offered up thanks "For what we are about to receive." With a twinkle in his eye, Mackenzie King asked "Does that apply to the speeches?" The same luncheon also led to reminiscence about Mr. King's early career in the newspaper world. While a youthful reporter on a Toronto newspaper, some disagreement arose between the city editor and Mackenzie King. The former said to one of his subordinates: "When young King comes in tell him he's fired." The reporter, however, rather disliked delivering such a harsh message, and when King came in he told him that the city editor wanted to see him. "Yes, and I want to see him," said the future Premier. "This is not my line of work—I'm going to resign." And he anticipated his "firing" by half a minute by announcing his resignation. Although he felt that journalism was not his line, it is notable that he left his mark in the newspaper world with a series of articles which he wrote in 1897 describing the sweatshop conditions under which letter-carriers' uniforms were at that time made in Canada. These contributions led not only to this injustice being rectified but also called Mr. King to the attention of the officials in Ottawa, with the result that he was later appointed as Deputy Minister of Labor at Ottawa.

"Man realizes his utter insignificance when he contemplates the stars." Especially when he hears the salaries they get.

One-Armed Briton Aids China War Lord

BY J. J. LARKIN

The days of the soldier of fortune are not yet passed.

It will be recalled that there rolled into port on the Coast some time ago a remarkable boat—remarkable in that all over it were set up huge cages. Away up on its funnel was the large figure of a galloping horse. And the owner of the vessel, who stood on deck, was just as remarkable.

For the ship was the tramp steamer Huanchaco, from China; the huge cages were pens in which to transport wild bulls to that country from South America, and the owner, General F. A. Sutton, righthand leader of Chang Tso-Lin, the Manchurian war lord, and coinventor of a quite effective trench mortar for the British Government during the war.

General Sutton lost an arm in the trenches of Mesopotamia fighting the Turks.

"They were throwing in trench bombs," says the general, "and I was hurling them back. Then they caught me with two at the same time and I was out on a double play."

The picture on the funnel of the ship is of the general's famous racehorse in Mukden and was painted there by one of his trusty Chinese servants as a tribute to the general.

After the war and after he had gone all through the Mesopotamian campaign and participated in the landing at the Dardanelles, Sutton went to Siberia, mined considerable gold there, and then had the pleasure of seeing the Bolsheviki take it all.

That was enough of Russia, so he went to Szechwan Province in China and joined the army of Yeng Sen. The fact that he was the inventor of a trench mortar made him very popular with Yeng just at that time.

But even trench mortars could not save Yeng Sen, for he was defeated and left Sutton in the lurch. The adventurer held the enemy off for a week with his new mortars, but was eventually captured and sentenced to death.

He asked, however, that before they cut off his head they would allow him to demonstrate how they could make the mortars for themselves, so that the secret of their manufacture would not be lost.

His captors agreed, and shortly afterwards Sutton eluded his guards and swam a river to a ship wherein he had concealed $50,000, which had been part of mortar contract money.

Making his way to Mukden he joined the forces of Chang Tso-Lin and was one of three military advisers to the Manchurian war lord. The other two advisers were Russians, both former officers of the Czar's army.

The Physionotrace

Gilles Louis Chretien, musician to Louis XVI and in later life to Napoleon I, developed a taste for engraving and invented the "Physionotrace," drawings of which are now owned by the Paris Bibliotheque Nationale. With this instrument Chretien sighted the profile of his subject —Napoleon I sat for him—and thus traced with his instrument the outlines of a face or figure, which he subsequently reduced in size and engraved. Some of his work is still in existence, one specimen being marked, "Mr. Cowper of America, 1800."

How Robert Uses Head at Politics or Poker

The genial politician who acts as chief of staff on the Conservative board of strategy, Hon. Robert Rogers, of Winnipeg, to wit, enjoys a game of poker almost as much as he revels in the game of politics. The matching of wits in either of these two pursuits appeals to the man who accumulated a fortune by the use of his native intelligence.

While he is said to have become possessed of considerable wealth, Mr. Rogers is not always grasping after his neighbor's vineyard, as will be shown by the following story:

It was after a dinner which the Winnipeg politician, then a member of the Cabinet of Sir Robert Borden, had tendered to the members of the Ottawa Press Gallery that a game of poker was organized by some misguided wights. The ante was not high, just enough to make the game exciting to the newspapermen and hardly enough to be considered peanuts by their host. But there came one hand—and it is a poor poker game that does not provide one sensation—when blood started to flow. Five men stayed with the game for a while, but dropped one by one as the betting continued. Finally the Honorable Bob was left with a sole contender for the "pot," which already had assumed large proportions. His opponent was a newspaperman who for years was reckoned one of the most efficient and one of the largest members of the "gallery."

More chips were called for and yet more chips as the pair fought it out doggedly. Finally, while the club steward was away trying to hunt up an additional supply of the colored counters, Mr. Rogers beckoned to one of the numerous spectators of the duel.

"Go and tell him he cannot possibly beat me. I don't want to take his money," he said, displaying the five diamonds he held. The other man, having drawn three cards, was probably holding a full house.

The messenger went round the table to deliver his message, but having caught a glimpse of the newspaperman's four aces held his peace. The steward returned with the additional supply of chips, but the game went no further. Mr. Rogers, who can see holes in a ladder as quickly as most men, drew the inference from his messenger's silence and called.

The rest of the evening was consumed in stacking and counting the chips, for which Mr. Rogers had to pay ransom.

Tokens of Love Made in Jail

BY RAGGS

I was sitting with Mrs. Emily Murphy, first woman magistrate in the British Empire, beside the fire in her drawing-room at Edmonton. Somehow we talked of Success and the rules one reads in magazine articles whereby this magic thing may be attained, fair dealing, hard work, self-sacrifice and all the rest. Mrs. Murphy smiled sadly.

EMILY MURPHY

"Fair dealing and hard work?" she speculated. "Some of the most notable examples of what the world calls 'success' have achieved their position by distinctly crooked dealing, and some of those men in Lethbridge Jail have been brought there by a less ignoble dishonesty.

"Self-sacrifice? Yes, it's a beautiful thing, and should bring its own reward. But that little girl in the detention cells, whom you saw the other day, she was there owing to self-sacrifice, born of love for and faith in an unworthy man.

"Sacrifice," she continued, "the very thing which brings happiness and success in marriage to many women, brought that poor girl only tragedy and failure. Self-sacrifice is often a stupid mistake."

We spoke of another favorite recipe: having a definite goal and faith in oneself.

"A definite goal," mused Mrs. Murphy. "Yes, many people have struggled and won following a fixed ideal. But, on the other hand, think of the many people who die, embittered, or dishonored, because they hadn't the sense to try something else when an early ambition proved impossible of attainment, or to be achieved only through loss of honor or self-respect. I would like to ask my boys at Lethbridge Jail if they think a definite goal the thing to lead them to success."

We puzzled over what makes success, and then Mrs. Murphy said thoughtfully:

"Perhaps if we just love enough we may be successes in living."

This is her creed, this "woman who loves all the world," and how well she follows it is demonstrated in a story told me by an Edmonton girl, a friend of Mrs. Murphy's daughter.

"You must see Mrs. Murphy's collection of crocheted camisole tops," she had chuckled. "You know the kind of thing, with little jiggers crocheted around the edge where the ribbon goes through. Millions of stitches in 'em. Their making entails endless work and devotion."

"You say that Magistrate Murphy collects the things?"

"Yes—and she wears them, too. They are precious to her."

"But why?" I asked.

"Because they are tokens of love, or, rather, of mutual love. It's an enlightening and a solemn fact that those camisole tops—not to mention some nightie yokes and various embroidered cushion covers and centrepieces—were made in jail for the dear woman by female prisoners whom she, as magistrate, had sent there"

White Island, off the coast of New Zealand, boasts a volcano that is still quite lively. Being off the main routes of travel, this island is not often visited by tourists. But industry is beginning to discern there a profitable field, owing to the rich sulphur deposits, some of which are said to be 95 per cent pure.

Ex-Ottawa Official Honored in Chicago

DR. EDWARD SAPIR

Julius Rosenwald Hall is the building devoted strictly to the study of geology and anthropology at the University of Chicago. Its lobby is crowded with huge relief maps, rocks and fossils in museum cases, dinosaurs and skeletons of queer old mammals—all manner of data and instruments pertaining to the study of the earth and its earliest inhabitants.

Strange, therefore, is it to find a poet among all this. Just to the right of the crowded lobby is a wee cubby hole in which has been composed some of the best poetry now being written in the midwest.

The poet is Edward Sapir, for fifteen years head of the anthropological work done by the Dominion Department of Mines at Ottawa and extremely well known in Canada for the exceptionally high quality of the research he did while in the Government employ.

Now Dr. Sapir heads the Department of Anthropology at the University of Chicago, a position filled for thirty years by the famous and eccentric Frederick Starr. When Prof. Starr retired last year Dr. Sapir was decided on as a fitting successor to the man who admittedly is the greatest anthropologist living. He was called from his post in Canada and accepted the charge. He has done well at his work—but this article was discussing his poetry:

Throw faggots on the fire,
Armfuls of knotted oak!
Let the mad cinders dance
In the revolving smoke.

Let swirl the mountain cloud—
Toss it to wind, to seal
On the horizon wisp
Let vanish utterly.

Throw faggots on the fire!
Give the mad tonguing play,
Path for the flame's desire.
Shoulder the smoke away.

Put on your queenly robes,
Alone on the lone shingle;
See cusped smoke and flame
In the seadepths mingle.

The sky trails through
Darkness of the wild sea,
Speeding a bark to you,
And princeliest Poesy.

That poem, the first of a series of eight recently printed in "Poetry: A Magazine of Verse," is entitled "Signal." The entire series is called "Foam Waves."

Dr. Sapir's verse has been published widely in recent years. The Atlantic Monthly, The Nation, The New Republic and many smaller magazines are among those which have been pleased to accept his contributions.

On the University of Chicago campus the youthful anthropologist—he is just past his fortieth birthday—already has established a firm reputation as a rhymester.

Himself, he laughed sadly when his verse was mentioned and mumbled something about "Scribbling in spare time. Doesn't amount to anything." But his face lit up and he entered with much vigor into a discussion of literary forms and technique.

For over an hour Dr. Sapir argued the relative merits of Sherwood Anderson and James Branch Cabell as technicians, storytellers and claimants to the title of "Greatest Living American Writer." For another hour he argued on Ludwig Lewisohn's sincerity in his recent long rambling essay.

Surely this man is different from the usual anthropologist and delver into prehistoric things!

Trophy Carved by Princess for Flyers

Before Russia's monarchy collapsed in the crash of war, Princess Mtalfid was one of a luxurious nobility. Now she is with her father in the small republic of Georgia, south of the Caucasian Mountains, one of the states born of the world turmoil, and from that remote little land Mtalfid has forged a link with Canada.

She has made a bronze trophy for competition by Canadian aviators. The trophy is a massive affair, over four feet high, and will be awarded each year by the International League of Aviators to the Canadian flyer whose individual performance during the twelve months, in any kind of flying, is judged most meritorious. Three heroic figures support a globe on which is perched a great eagle with outstretched wings. The design was entirely conceived and executed by Princess Mtalfid.

The Turkish Government is said to be considering the substitution of Latin for Arabic characters. If this innovation becomes official, the Latinized Turkish alphabet will be taught in the schools.

Husband—"Have you much shopping to do today?"

Wife—"I don't know. How much money have you got?"

A Page For CHILDREN

Doggie

BY REV. BLEVIN ATKINSON

HE is a real live member of the dog family. Doggie is not his proper name, but space does not permit us to use his long name too often and we do not wish any of our readers to get faceache from trying to pronounce it too frequently. We were going to say that this canine friend of ours has his home in the Far North, hut we could hardly call the open air a "home," and Doggie spends all his time out in the open, Summer and Winter. Maliktok, his master, is one of those quaint little people who will only live where there is plenty of snow and the sun never gets hot, and although he says little about it, he is very proud of "Doggie." To be leader of the team is no mean position, but to be able at the same time to keep every dog in his place is the height of canine eminence, and this the leader must do.

Doggie is intelligent, does hia work well, and, despite the hard life, manages to have a pretty good time. The voice of his master is his guide and he obeys it, for he learned early in his career that the whip-lash can reach a long distance and give a very severe blow. In dealing with his companions, he also learned that once a good grip is secured on an opponent'a ear the fight is practically over. He has battled his way to aupremacy, leaving a trail of wounded, scared and broken-eared dogs in his rear. No wonder he is known as "Sorsoktorovok" (the great fighter)!

But let us go back and see what Doggie had to endure before he reached his present high position. His puppy days were days of fun and frolic in the igloo (snow house) where he was born. How he loved to chase his brothers and aisters over the nice soft deerskins which were the beds of his master and family. How they squealed and yelped with delight as they tumbled in all directions. What a fine place this world was then!

But the good time came to an end when Maliktok's son carried him outside the igloo and fastened a line of sealskin around his hody. Half a dozen fur-clad children danced and whooped as poor Doggie endeavored to escape. How cold it was outside the igloo! "If this was some new game, why didn't these noisy children play it inside?"

But Doggie's thoughts were interrupted by one of the boys, who proceeded to poke him with a stick. To get away from his tormentor he had to move, and then he discovered that the other end of the sealskin line was attached to a short, flat, odd-looking thing which he was expected to drag along. The children shouted with joy as the little sledge moved along behind the panting, disgusted puppy. Day after day he was tied to the little sledge and made to pull it over the frozen snow. There was no way of dodging those terrible boys, who pushed, dragged, and sometimes kicked him. The only consolation was that all the other puppies were treated in the same manner.

To add to his misery he was now made to stay outside the igloo all the time—liis days of bahyhood were gone. But being by nature bright and cheerful, Doggie soon became reconciled to his lot, and as he grew bigger and stronger he became used to the boys handling him, and tried to get some fun out of their games. So he romped and gambolled through the village and enjoyed the scraps of meat that were flung out of the igloea.

Then came another dreadful shock; the whole glory seemed knocked out of life at one blow. Doggie was lying basking in the sun one morning when his master came towards him and, grasping him hy the hack of the neck, carried him, kicking and indignant, over the rough hroken shore ice to where the long sledge and its team of big dogs was waiting. A harhess was quickly adjusted about his shoulders and he was dropped unceremoniously into the middle of the pack. Doggie gazed ahout him with apprehension. He did not like such hig fellows.

However, they almost ignored him, except that he thought he caught a grin passing round as if something good or funny was anticipated. He was almost on the point of making a bolt for the igloos when a sharp word of command hrought every dog to its feet and the team moved forward. Before he was aware of it, Doggie was running, and he even gave voice to some yelps of joy. This was sport, indeed. Here he was with the grown-ups; why, he felt suddenly grown-up himself! Not being careful where he jumped, he bumped into a big hlack fellow who, instead of taking it in fun, emitted a growl and gave him a painful nip. What a nasty brute! Doggie sat down to lick the sore spot, when he was instantly bowled over by a dog coming from behind. This was too much. He scrambled to his feet in disgust, determined to return to the village, but next moment he was whirled from his feet and dragged ruthlessly over the ice with his four paws waving wildly in the air. It was only when his master halted the team that he gained his feet. He was sure that every bone was broken. This was the end: nothing more would he have to do with such clumsy brutes; the village was the place for him!

As Doggie turned, something came through the air with a hiss and thudded on the snow beside him. It was the long lash of the dog-whip.

Back it went, and he watched it curl and twist around his master's head. Then suddenly it shot forward, and Doggie sprang a yard in the air with a howl, as the cruel thing flicked him. Now ensued a game of tag between master and dog. First round one alde of the sledge, then round the other went Doggie, but there was no escape—that whip met him every time. In deaperation he rushed beneath the sledge, but it was useless; his master threw it over. There seemed only one way to go, and that waa in amongst the team, which was altting enjoying the fun, so with a last howl he darted into their midst. This was what his master was waiting for, becauae they instantly went forward again, and Doggie, too frightened even to think of licking his sore places, kept up with the rest.

Many a furtive glance he flung over his shoulder, but prudence warned him of the penalty of attempting to turn back. One of the other dogs halted a moment to sniff at something on the ice, and the next instant with a hiss and crack that awful lash curled about his body. The yell he gave was enough for Doggie. Henceforward he would do as he was told. So he learned the first lesson of his life, and it speaks well for hia intelligence that he picked it up as quickly as he did.

Other lessons which he soon learned were that when his master was away from the sledge he must lie quiet, and on no account was he to go near the sledge itself. One day Silitovok (the fool) got a beating for not lying down when he was told. But the worst of all was when Tidliktok (the thief) stole a piece of meat from the sledge when the family was shifting camp.

Now this is something the dogs must be taught not to do—for the family might starve before they could get more food if their stores were stolen. It was not the first time this dog had done this, as his name implies, but now he waa to be made remember. Maliktok gripped him tightly between his knees and punished him very severely by hurting his mouth.

After that, Doggie was quick to learn and so keep out of trouble, and not only that, but as we said at the beginning, he rose to be team-leader, and his master's favorite dog.

This story was written by a missionary to Lake Harbor, Baffin Land, on the north side of Huson's Strait. It shows that life in the Far North is hard for beast as well as for man. Mrs. Atkinson accompanied her husband to his station.

Keep Your Eyes Open

When he was in Victoria, a short time ago, Dr. F. G. Banting, the discover of insulin, spoke to his fellow doctors. Among the things he said were remarks on the value of observation. He showed that great discoveries in the science of healing had been made by men who had learned to see the common things in the world around them and to look for the causes why things happened.

He spoke of Newton, of Sir James Ross and Sir Edward Jenner. These men made great discoveries because they looked and wondered. We may be quite sure they did not wait till they were grown up before they learned to notice and to puzzle over things.

Everything has not been discovered even in this wonderful country of ours. Crops and forests are still destroyed by insects and by blight. People still die of diseases that are not understood. There are many things to discover, many inventions to be made. Use your eyes and your brains in the days when you are free to do as you like. Take notice of the hirds, the insects, the shellfish, the waves and the clouds. Some will like to notice one thing, some another. There is nothing so small or so commonplace hut you may learn something from it. The habit of observation is never so strong as when formed in youth. Keep your eyes open.

He Loved Hard Work

Sir Richard Burbridge, the great London merchant, was born in a poorhouse. He tells us how he won success.

"I owe my success in life almost entirely to the training and example of the hest of mothers," he says. "She was one of the old school, who did her own baking, bacon curing, cheese and butter making, as well as the washing for the whole family. She taught me lessons in hard work, thrift, and pluck which have been invaluable to me.

"While I was an apprentice I worked fourteen and fifteen hours a day, and reveled in it; and even in those early years I dreamt of the day when I should be the head of a great department store such as was then unknown, and such as I have been ahle to realize in Harrod's. As a boy I saw my goal clearly, and with hard work, concentration, and pertinacity I was ahle to reach it."

Counting the Hairs

While most women and girls are cutting off their hair and keeping it short, a doctor in Chicago has been finding out the numher of hairs on the heads of people.

He tells us that this number varies with the color of the hair. If you have a good head of fair hair there are probably 150,000 separate hairs. Should your tresses be black the hairs will number 110,000, hut if red, only 30,000.

It takes about six years for hair to grow to its full length, and its average growth is two inches a month. Each person's hair grows in a different way, we are told. A man's hair very seldom grows as long as that of a woman even when both are left unshorn.

The hair is like the nails, horn, feathers, scales of butterflies, moths or fishes and the shells of the tortoise, a pecular growth of the skin. These are among the facts stated in an interesting article by Dr. Arthur Selwyn Brown in Popular Mechanics.

The Baby's Friend

Recently The Christian Science Monitor published the following story told by its Ottawa correspondent. Many children will be pleased with it and most of us would be glad to meet the kind traveler:

Toward the close of a warm day, the Canadian Pacific Railroad train winding its way to the Canadian West came to a stop at a small northern town. A commercial traveler got on, and found a seat in the day coach.

His attention was soon attracted by the plaintive cry of a baby. Looking across the aisle, he noticed a young mother with a small child, and all their baggage crowded into one seat. As the child continued to cry, a lady passenger whispered: "That is the way it has been all day from Montreal; no rest for either, and I understand she came through from Boston last night, and is going to join her husband in the West."

The traveler got up and found two seats, which he asked the two people in front of the mother to occupy. After adjusting the extra seat to give the needed room, he reached down, took the child in his arms, and lovingly commenced walking up and down the aisle, receiving many approving nods and smiles from the passengers.

Soon the crying stopped, and the little one dropped gently asleep. In the meantime the mother prepared a cool little bed on the other seat.

As the train drew near the next town, the conductor came through the car, and noting the improvement in the situation, stepped up ot the veteran of the road and said: "Sir, I am sure you have a very hearty vote of thanks from the occupants of this car; it looks as though we should have a quiet night."

As the train came to a stop the traveler gathered his grips, glanced back and received his vote of thanks: mother asleep on one seat, baby asleep on the other.

Royal Children

The Queen of Spain is visiting her cousin, King George, and other relatives. In an old paper an interview with a dancing mistress was found the other day. Those who love dancing will be interested to know that, when quite on old lady, Queen Victoria liked to watch the dancing of the little people of her family. She had been a beautiful dancer and was a very keen critic. The teacher tells us:

"The Queen of Spain was a charming little girl and grew to dance very gracefully and prettily. One day she cried at her lesson because of something she could not do. The next day I said: 'Now, Princess, you will not cry today.'

"She said: 'No, oh no. I have forgotten how to cry since.'

"Princess Patricia of Connaught was one of the prettiest little girls I have ever taught. She and her sister, the Crown Princess of Sweden, were good dancers when quite tiny children, and so was Prince Arthur."

The Crown Princess of Sweden died some years since, and the Queen of Spain, once Princess Ena, has a grown-up family. Does she and the Princess Patricia remember the dancing lessons of long ago?

One Summer Day

Three city children were out one day,—
Out in the country where hirdies play,
And sing in the branches of the trees;
Where leaves talk low to the whispering breeze,
Where sunheams play with waves of the sea
That gambol all day so merrily;
Out—far out—and in on the heach,
Kissing each grain of sand in reach;
Where white clouds skim o'er the blue, blue sky.
And o'er the blue sea white sails go by;
Where the flowerets bend on graceful stems,
Or lift up their heads, bright diadems;
Where bees flit in and out of the clover;
And mild-eyed cows, till the heat is over,
Drowse in the shade of some friendly tree.
The children were happy as happy could be,
"Oh! it is grand! and God made it all!"
Angels with joy heard the sweet words fall
From the pure young lips, that happy day
And the city dim was far away.
And never a book of all they knew
Filled with pictures the whole way through,
Had in them such lovely ones as these,
In God's own book of nature: trees,
Flowers and birls, a sunlit sky,
A wavy sea and ships sailing by;
'Twas one great picture! So many things
To see at once! And memory brings
The sights and sounds of the country sweet
Back to the children in the city street
And city home. They never forget!
And listening angels are hearing yet
The Creator's praise from young lips fall,
"O! It is grand! And God made it all!"

—Margaret E. Jordan.

A Great Ship Owner—Sir Donald Currie

Last week you read a little about Sir Donald Currie, who in the last century helped to establish Great Britain's world-wide commerce. Perhaps you would like to learn something more about this eminent man.

The first quarter of the nineteenth century saw the beginning of steam navigation; several steam vessels had been built, but Robert Fulton's was the first to be quite successful. In the Clermont he steamed up the Hudson River in 1807. Though, from that time, short voyages in steamships were made from time to time, shipowners as well as passengers thought sailing ships much safer than steamers. It was in Quebec, then Lower Canada, that the Royal William, the first steamship to cross the Atlantic Ocean, was built in 1833. Her voyage was a stormy one and lasted twenty-five days. One of her owners, a Nova Scotian, Samuel Cunard, dreamed of great wealth to be made by a line of ocean steamships. With the help of the British Government the Cunard Line, still famous for the number, the size and the excellence of its passenger ships, was established in 1840, with three ships. You would think them queer and small, but they carried all the mails and passengers to and from America.

Meanwhile a lad was growing up in the port of Greenock who was to help in establishing the great enterprise. Born in 1825, Donald Currie, the son of a merchant, passed his boyhood among ships, shipbuilders and sailors. His first toys were boats and he loved tales of the sea. He watched the little steamers as they plied to and fro between Greenock and Belfast. As he watched he dreamed of long voyages in ships carrying rich cargoes from distant lands. Like most boys in Scotland Donald was a good student. When he was eighteen there was an opening in the Liverpool office of the new Cunard Company, and he obtained the position. So well did he serve the company that while still a young man Mr. Currie was given the management in the Liverpool office of what had grown to be one of the great shipping concerns of the world. That year, 1850, saw the first iron steamship built. The screw had previously replaced the paddle.

For six years the young manager held his position. In 1862 he left the Cunard Company and became owner of a line of sailing ships running from London and Liverpool by way of South Africa to the East Indies. In time the famous sailing ships were replaced by fine steamers. It was about this time that the great shipmaster was able to serve his country in another way. He had learned a great deal about South Africa. By his advice and with his help, the Government was able to save the lives of 1,200 British soldiers besieged at Ekowe by Zulu warriora. For this and other such services he was knighted.

Sir Donald Currie became a member of the British Parliament, honored by men of all parties. All his life he waa a student and his career shows what may be attained by an upright man who does his duty in humble as well as in high places.

Everyman's Library

The publisher of Everyman's Library died recently in London, and people are pausing to consider the good Mr. J. M. Dent has done in the world. He was a lover of good books and never published any other. If a book was good and needed, Mr. Dent printed it whether he made money from its sale or not. Though he lived to be seventy-seven, he neither received nor sought other honor than came from the satisfaction of having done good work and helped to spread true knowledge.

Boys and girls who buy one of the small books of Everyman's Library may be sure of getting a volume that will last and the contents of which will do them good. If parents or friends in giving gifts to young people choose a book from Everyman's Library they can scarcely go astray. The world needs more publishers as conscientious and as competent as was Mr. Dent.

Ferns and Moss

How the very words bring to us a feeling of coolness. We see the paths through dark woods or by watercourses bordered by soft green.

Yet the firefighters tell us that in hot, dry weather the greatest danger comes from the graceful ferns and the soft carpet of moss. Both become highly inflammable when the air is dry. Campers and picnickers should take especial care not to light fires in dry weather where sparks may fall into a thicket of fern or upon a bed of moss. The moss-covered bark of some treea may suddenly light if touched by a flame, and no one can tell where the fire will stop.

We cannot afford to be the least bit careless in this weather.

They Will Grow Up

Zoo Children Who Don't Improve

A VETERAN of the Great War was trying to trace an old friend at the Zoo—a bear cub named "Young Bill," who had been the regimental mascot.

"He used to sit next to me at the football matches," he told the keeper. Can't I go in and tickle his ribs once more? I can do anything with Young Bill."

So the kindly keeper led the way to Young Bill's cage.

It seemed to be filled by a thunderstorm, wearing a fur coat. Blood-curdling growls, and extra trimmings in the shape of fangs and claws made the veteran rather thoughtful when the keeper got out the key to the back door of the cage. "Never mind," said the warrior, backing away, "I reckon it's a busy day with him. Some other time."

Lion Cubs growing to the dangerous age.

That's the way in the Zoo world. Your best friends turn into savage beasts and break your heart. One day a creature will feed from your hand, and the next day he tries to feed on it.

Lion cubs are plucky, playful and friendly—so long as they are cubs. One of the prettiest sights in the world is when a pretty little child buries her curls in the soft fur of the baby lion she is cuddling.

Look at the lion cubs in the photograph, however. They are still friendly, and they have not yet outgrown the spotted coats of their childhood, but they are already big enough to feel their strength. In a month or so the keepers will not be very anxious to carry them about—and it won't be only because they are pretty heavy. Look at the strength of their fore legs.

Take, too, the case of the scrapped pet of the cruiser Pittsburgh. I am not certain of her name—the bluejacket who came with the dear little mite called her several things in a low voice (for the chaplain of the Pittsburgh came with the party which arrived at the Zoo).

She was a sweet little brown bear, only seven months old. In the taxi she had torn the bluejacket's blue jacket to ribbons.

In the next ten minutes one got a hazy idea as to why the ship's company of the Pittsburg had nerved itself up to part from the bear.

A cosy cage was chosen, but the little-girl-bear had rooted objections to going inside. The chaplain tried not to listen when the bluejacket got bitten for the third time.

Then a Zoo keeper wanted to show the sailorman the right way to get a baby bear inside a cage. "You catch her by the scruff of the neck and the baggy part of her fur like this——" Here the dear little thing bit the keeper and stratched the blue-jacket. The Chaplain listened less than ever, as the two men told the infant bear not to be so rough with them.

So quite a number of strong men with thick gloves fell upon the baby and hustled her into the cage where she stays to this day.

There was only one Zoo pet which went on living for ten years and did not grow up. This was the young alligator named "Peter Pan." He was kept in a specially well-warmed small tank, and these made a point of never out-growing their living-rooms.

"Peter Pan's job in life was to show parties of zoological students how alligators can bite you under water without drowning themselves. There is a wonderful flap of skin which can fold over back of the throat and prevent any water being swallowed. When Peter Pan was tickled under the jaw, he opened his mouth and let you see this arrangement.

You could also watch his two extra eyelids working and the curious way in which he could make his two extra ears water-tight.

He was only eighteen inches long, but he was a very powerful little chap and his teeth were like needles. I found it best to let the keeper pick him out of his tank.

His own brothers and sisters which came to the Zoo at the same time as Peter grew to four or five feet in length, but nobody took them out of the water to look at their mouths and ears and eyes.

A Hero of Our Own Day

We hear much of the faults of the young men of the twentieth century. The newspapers publish many stories about those who go wrong, and sometimes we forget that there are men among us who have won the Victoria Cross, and do not notice others who in time of peace are quietly leading noble, self-denying lives.

It is well to be reminded of the deeds of the heroes and saints of our own time, even if they live far away.

During the war an English doctor named W. H. Somervell was one of the thousands of surgeons who saved life and limh in the hospitals in France. When peace came, a party of adventurous men undertook to climh Mount Everest. Some of us, perhaps, wonder why people should risk their lives in such an adventure, but no one doubts the courage, the endurance and zeal for knowledge of those who formed the expeditions. They did not reach the summit of Mount Everest, but they learned much on their way.

Dr. Somervell helped to save the lives of his comrades. That was what he was there for, and he did his duty to the utmost. He did more than this. He was an artist, and whenever opportunity offered he painted pictures of the scenery round. The villages and homes of dwellers on the lower heights, the animals and plants seen on the way; above these, the peaks where no life was seen, with the clouds above them. There is one picture of a acene 25,000 feet up. This is the only one of fifty views that was not painted on the spot.

The beauty and all the grandeur as well as the loneliness and the terror of these great heights was shown by the doctor-artist at an exhibition in a picture gallery in London some time ago.

When the climbing was over, Dr. Somervell went down into the hurning plains of India. He wanted to find out how the doctors and their patients were getting on in the medical mission at Travancore, a Province in the very south of India. When he arrived he found hut one doctor, and many patients sick of cholera. He at once set to work, and soon the awful suffering of many of the poor natives was relieved.

Dr. Somervell is still at Travancore. Wealth and honor could have been his in London, but he chose to work where he was most needed and, like his Master, he goes about doing good. How great the need is we may judge when we are told that the hospital has 3,794 patients in a year, and ministers to more than 117,000 outside its walls. It is a satisfaction to know that this mission has X-ray and other modern equipments.

All honor to Dr. Somervell, who has chosen to devote his talents to the service of the poor and the ignorant.

The Fruits of the Earth

There are many wild fruits in British Columbia, some of them delicious. You all know the salmon berry, the gooseberry, the salal, and the fruit of the Oregon grape. It is said that Mr. Fraser, of Ucluelet, on the West Coast, has heen experimenting with aome of these and haa produced at least one valuable variety.

Everyone who has grown up in the Eastern Provinces remember the delights of blueberry picking. There will be no great surprise when it is learned that gardeners have improved the fruit till it is as large as a currant and more juicy.

Who knows how much might be done to improve the quality of our native fruits? The world is being searched for food plants. Already we have taken alfalfa from Turkestan and hard wheat from Russia. The crabapples of Siberia have helped in the cultivation of hardy varieties suited to cold climates on this continent.

The boy or the girl who wishea for new and interesting work out-of-doors may find it in the science and art of plant breeding and cultivation. Much has been done to improve the bounties that Nature has bestowed upon man. We have lost Luther Burbank, but many othera are working to supply our farmers, fruitgrowers and gardeners with the very best the earth can bring forth.

When the girla are buying face paint, they never have to refer to a color card. They would look better, sometimes, if they did.

THIS CANADA OF OURS — *"A Seigneur of New France"* — By J. S. MORRISON

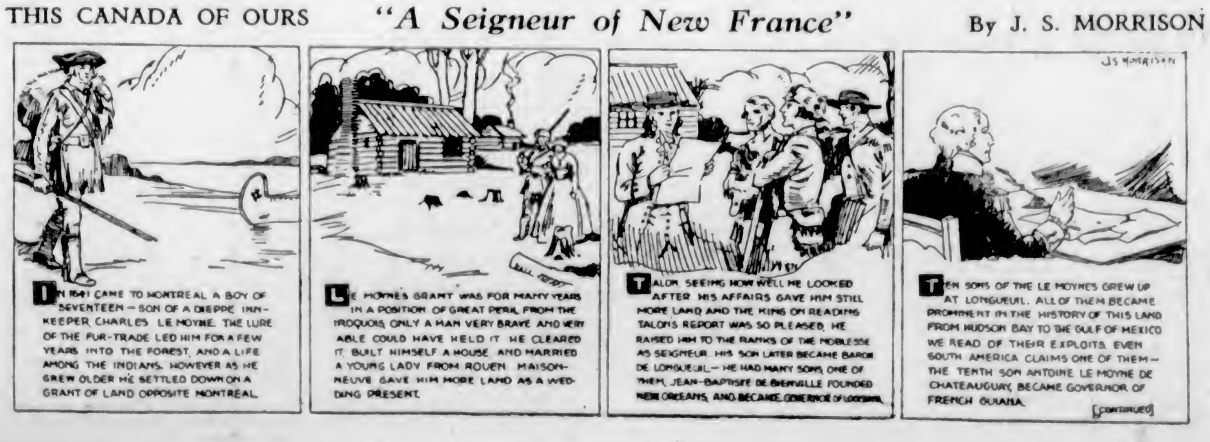

THE TAME CAT

By Arthur Somers Roche

Illustrated by Douglas Ryan

FROM the height of the landing on the second floor, his position at the Bar, and twenty-four years, Mr. Roderick Dory looked down upon the throng of merrymakers. They danced, they sang; some of them, unmindful of the more serious things of life, flirted. Mr. Dory felt a distaste, a weariness, steal over his soul.

Life was so tremendous a thing. There was so much to be done and so brief a time in which to do it. Still, and he smiled tolerantly; he must not censure these people, these friends of his, too severely. Take the men; Jim Henley was in a hide and leather jobbing house; no one in the world ever had any call to so prosaic a life-work. Tom Sweeney was assistant cashier in a bank; his life was destined to be spent dealing with meaningless counters into which an artificial meaning had been read by an artificial society. Frank Blaladell was a broker; could anything be more prosaic? The rest of the men were mentally and spiritually on a par with these; their vocations were bread and buttery; even their avocations gross.

As for the girls—he shrugged disdainfully: Flighty, silly, vapid! Lacking in understanding, in appreciation. He lighted a cigarette and the tolerance of his smile became more pronounced. Children!

Up the winding stairs that led from the great living room of the Markham Summer home to the floors above came his hostess. The rustle of silk, and the scent of perfume marked her progress. Roderick's eyes lighted at her coming. She was not silly, vapid and flighty; she was one who understood the serious things of life, who realized that the material matters which engross the attention of most of us are but fluff in the wind created by the rush of the spirit. Thus he characterized her, rather pleased with his metaphor. Her thirty years lent her dignity, a graciousness of manner that, thought Roderick, set her apart from her trivolling guests.

She paused at the top of the flight of stairs. The subdued lighting of the landing set off to advantage her plump figure. She was not fat, her best friend would not have said that she was; she simply had arrived at a not unpleasing maturity of outline. Her blonde hair, in soft waves around her face, seemed to the eyes of the infatuated youth, an angelic aureole. She saw him and her small mouth curled in a smile.

"Roderick," she breathed. Mrs. Markham had the happy faculty of putting excitement into her most commonplace remarks. That is, the faculty seemed happy to one not well acquainted with it. Her husband, for instance.

"Sex Consciousness"

Suddenly Roderick's collar seemed tight; the white shirt of his evening dress seemed to constrict ribs which were having difficulty in containing a bounding heart. A flush stole swiftly from his Adam's apple to the tips of his ears. He swallowed smoke and his consequent coughing did nothing to assuage his embarrassment. He rose and stood stiffly, like a clumsy recruit in the presence of his officer; he realized more acutely than ever before in his life that his hands were too large and too red. It is quite possible that the lady sensed his embarrassment, even that it gratified her.

"What are you doing all by yourself, Roderick?" she asked. "Don't you like my house party?" She was a woman who could impart flirtation to such commonplaces as, "More tea?" or, "What time is it?" She was keenly aware of the fact that she was of the feminine sex, and she gave no man excuse for being unaware of it. There were reproach, coyness, and timidity subtly mingled in her tones. She sank down gracefully in the armchair which Roderick had vacated at her coming and looked archly up at her young guest. In the dim light of the landing she didn't look, Roderick told himself, a minute over eighteen. As a matter of fact he was extremely glad that she was not eighteen. He was sick to death of girls of his own age or younger.

What did they know? What did they feel? Giggles! That's all they amounted to. Even Eloise Dennison, dancing down below there, of whom recently he had begun to have some hope, was little different from the rest of them. Hadn't she nicknamed Roderick "Mr. Chief Justice"? After all, the law is perhaps the most dignified of the professions, and it ill became a silly girl to make fun of one of its votaries. It was quite true that Roderick had been admitted to the Bar only last month; nevertheless, Eloise ought to understand that the law was his sacred calling, and should not treat it lightly. Giggles! Silly, vapid, stupid! Such were girls.

"Intellectual" Appeal

But women, women of poise, discernment, understanding—these were different. And when a woman, arrived at a delicious maturity, still retaining her beauty—well, she certainly could be a lot more interesting to a thinking male than any flighty thing like Eloise.

"Of course I like your house party," he answered.

"Then why do you run off and hide?" she chided.

He frowned heavily. "Thinkin'," he announced.

Mrs. Markham tapped him on the arm with her fan. "You mustn't," she rebuked him. "I invited you out here because I wanted you to rest your poor, overtaxed brain. Of course I realize that the party is a bit young for you, but still I hope that I——" she paused prettily.

"Oh, you, of course——" Roderick blushed again. Mrs. Markham's hand caressed the wide arm of the chair; even one so unversed as Roderick could gather the impression that if he should sit upon the arm she would not frown upon such an overture to intimacy. He did so. She took his right hand in her own left hand. She squeezed it gently. Then she patted it. A base, crude, material person would have jumped that the lady was not averse to flirtation. But a man like Roderick could tell that behind this physical manifestation was only sweet, sisterly gentleness. He felt honored, exalted, that she understood him so well, that she knew he would place no low interpretation on her impulsive action.

Fifty yards from shore, Henley and Sweeney dashed into the water. They helped Roderick carry the fainting lady to the beach.

"I'm an old woman," she said, "but still I thought——"

"Old!" He was incredulously indignant. "Why, I think that you're just right."

"You only say that to flatter me," she said.

The Soul of the Lungs

"Honest, when I saw you and Mr. Markham together I thought that you were his daughter," cried Roderick.

One guesses that Roderick is somewhat unskilled in the playing of interludes such as this; there is a certain lack of suavity in his touch. One gathers, too, that the lady is one who cares little about style; it is the effect which she craves. She may be an accomplished technician herself, but she evidently finds it unnecessary to use her learning now, nor does she seem disgrunted at Roderick's lack of flair. She sighed, not honestly, gustily, as Eloise might might after a hard set of tennis, but as one whose exhalation is more of the soul of the lungs.

"Mr. Markham is considerably older than I am," she admitted. "But I'm considerably older than you."

"I don't guess that anyone would take me for your son," said Roderick. He thought that the remark held a certain taciturn wit. Yet he was conscious of a certain asperity in the lady's manner. He tried to redeem himself. "I look a lot older than I am," he declared. He became suddenly daring. "People would be more liable to think that I was your husband than Mr. Markham."

Mrs. Markham had invited Roderick to her house party for a definite purpose. He was an extremely personable youth, and if there was a heaviness in his speech and manner, one granted forgiveness because of his good looks. She laughed gaily, indulgently. "What a silly idea!"

Yet there was nothing of rebuke for his presumption in her tone. He took courage unto himself. "I don't think it's so silly," he dared.

"Then you're silly," she told him. Her hand touched his again, lingered a moment. She breathed deeply, but more lightly, Roderick thought, than would have been possible to any other woman whom he knew. Her breath seemed perfumed. How it happened he never knew, but suddenly their lips met and clung together.

Her hands went finally to his breast and pushed him away. "I told you that you were silly," she said. "You mustn't do that again."

A Woman's Forgiveness

Noble woman! Kindly, generous soul! Miracle of understanding! She forgave him! He could tell it by her voice, despite the rebuke of her words. "I won't, Mrs. Markham. I give you my word—I don't know how it happened—I meant to hide my love—"

"You mustn't ever mention it again," she told him. "Here you've spoiled a lovely friendship."

"Don't say that," he whispered. He was in an agony of despair. He had sinned outrageously against the divine purity of this woman. He had thought himself master of his own emotions; he had sneered at men who had yielded to such impulses as had just mastered him; he had thought himself strong, and now he knew himself to be weak. And yet, as his bewildered brain strove for clarity of thought, it seemed to him that he remembered that her lips had returned his kiss, that she had not been averse to his embrace. He put the hideous thought from him, and the fact that he thought it hideous is sufficient proof of his youth. For he could not conceive it possible that the lady of his adoration could possibly have yielded to an impulse similar to his own. She was too chaste for anything like that. And that she had yielded to no impulse, but had carefully contrived the happening was something that would never of its own volition have entered the head of Roderick.

"I'll tell you what I'll do," she told him. "I'll forget that it happened. Will you do the same?"

He met her blue eyes bravely. "I can never forget," he told her. "This moment shall live forever in my heart. I know that my love is hopeless, but I shall cherish it just the same."

"I shan't mind that," she breathed. "Only you must try to forget. Some day you'll meet a lovely girl and be happy with her." Roderick's lips curled in a sneer at the possibility. He would dedicate his whole life to her, and some day when he was old and grey, and the state and nation had honored him with their highest judicial offices, he would come to her and tell her that because no other woman had ever entered his life he had been able to give himself wholly to his profession, that whatever honor he had attained was due to the shining image of herself which always gleamed before his mental vision. Something of this, indeed, he tried to put into words, but she stopped him. She ordered him to join the others, dancing to the strains of the phonograph.

An Enslaver of Men

How crude seemed Eloise! There was in her manner none of the delicacy of Mrs. Markham; her speech was rude. "Looka here, Rod Dory," she cried, stopping abruptly in the middle of a two-step, "I know at least sixteen handsome youths who like to dance with me. Three or four of them are in the room now. If this exercise is killing you, let's stop right now."

"I am not aware of having expressed any disinclination to dance with you, Eloise," he said. She stared at him. When she stated that at least sixteen youths liked to dance with her, she was guilty of no exaggeration. She was tall, her eyes being on a level with Roderick's mouth; they were beautiful grey eyes, too; her figure was slim and graceful, and her ability to play five sets of tennis after eighteen holes of golf had not made her limbs lose their lovely roundness. One had to feel her forearm to realize that such delicate flesh could be so muscular. Her hair, black and long, possessed a natural wave that was the envy of the girls of her acquaintance. Her mouth may have been a shade too wide for exact conformation to the measurements of beauty; but its merry curves, the redness of her lips, and the whiteness of her even teeth, made any man—save Roderick—forget the possible blemish. It was such a generous mouth, mirthful, sweet. Her nose was tilted the least bit, and her forehead was broad and not too high for beauty. All in all, Eloise Dennison was a beauty, an enslaver of men.

"Say, Rod, you haven't suddenly acquired a swelled head, have you?" she asked. "You talk as though you thought you were at least five of the seven judges on the Supreme Court. Just because Mrs. Markham holds your hand a minute, don't think you're unique."

"That is a most insulting insinuation," he told her severely.

"Dismount from that high horse, Rod," she ordered. "Don't forget that I've known you for at least twenty-one of my twenty-two years, and that I've seen you with measles, and scarlet fever, and chicken-pox, and that I can read your symptoms as I can my own."

Dignity fell away from him as one discards a cloak. Why on earth was Eloise always included in every party that he attended? Just because he'd known the girl all his life was no reason for people to think that he liked her. Yet here, at the Markham's, was Eloise, as she would be at every other house party this Summer, at every dance, at every dinner. She made him tired. She had always made him tired. She always would make him tired. He wished to goodness that his sister Angela would quit chumming with her. Just because they were neighbors was no reason that they should be inflicted with each other all their lives. It was bad enough having a family that thought it knew all about you without having a gangling gawk of a girl, who was no relation, acting as though she possessed all information.

"I can read your symptoms, too," he said, sulkily. "You're jealous because Mrs. Markham is prettier. All you girls are. And I think it's extremely bad taste to discuss one's hostess, and to make insinuations about her. Considering that she's probably one of the noblest women——"

Eloise raised her hands and bent Roderick's head forward. She kissed him swiftly. "I like you just as much as though you really had sense," she told him.

Tom Sweeney came up and claimed Eloise. "Not that I want to break in on a charming little scene like this, but spooning is not being done this year in public. If you two must make love, go out on the veranda. It's a wonder you wouldn't announce your engagement anyway."

He swept Eloise away with him, and Roderick walked away from the room. Out on the veranda the cool breezes from the water seemed to allay his fever of wrath. After all, he must not permit anger at Eloise to blast and utterly destroy a moment so precious as the one that had just passed. Nevertheless, he wished that all his friends would quit their calm assumption that he was in love with Eloise. Everyone assumed it, commented on it, joked about it. He had been too chivalrous to deny it in the past; in the future he would make it emphatically clear that he didn't even like her. She made him tired with her idle, senseless conversation.

He was annoyed when the music ceased and from the living-room poured forth the guests. Someone had suggested a moonlight swim, and the suggestion had been hailed with high approval. Roderick accepted the invitation to join the others when he discovered that Mrs. Markham was going in.

An Aquatic Vamp

The Markham estate was a pretentious place. There were acres of lawns and gardens, and on the beach were elaborately equipped bath houses. The water was just cool enough to be pleasant. But Roderick took no part in the sports of the others. He slipped lithely into the sea and began swimming straight out from shore.

Faintly he heard the gay shouts of the others near the shore. He knew that Eloise was leading in the gaiety. A crass soul, Eloise. She had sneered at her hostess, but that violation of the dictates of good breeding would not bother Eloise. He forgot Eloise, put her easily from his thoughts; he dwelt in fancy upon the romantic episode of the landing above the living-room.

Treading water, he stared at a dot ahead. He saw a white arm gleam. Somehow it seemed feminine. Probably it was Eloise.

He turned, starting to swim again. Then a reluctant chivalry made him retrace his aquatic course. After all, he and Eloise were several hundred yards from shore. There was always the possibility of exhaustion, of cramp. He swam towards her. Darn her! Why wasn't she like normal girls? Only a female athlete would do such a reckless stunt as this. Nice modest girls played around the beach—didn't try to make men of themselves. Then, suddenly, as he came nearer he saw, in the sheen of the moonlight, a glint of gold escaping from the embracing rubber cap.

It was Mrs. Markham! He should have known it. Who but she of this house party had the daring, the spirit, the ability to swim this far? A magnificent woman; there was about her none of the namby-pamby babishness that characterized Eloise and the girls of her type and set. And the nobility of her, swimming way out here, to tell him, doubtless, of her forgetfulness of what had occurred. He reached her side.

They both treaded water, facing each other. "You're a naughty boy, Roderick," she breathed. "Always running away from those who love you."

"If you really love me," he told her, "you'd not tell me so and make life harder for me."

"Naughty! You mustn't talk like that. I came out here to tell you that I had forgotten what happened."

Eloise raised her hands and bent Roderick's head forward. She kissed him swiftly.

His heart ached at the sheer magnificent nobility of her soul. "Of course, I know you don't love me," he told her. "But for a moment—you coming out here—I misunderstood."

"Do you think it's nice to misunderstand me?" she asked.

He groaned in deep abasement of spirit. Here she had forgotten his monumental sin, and he was reminding her of it. She touched him on the arm. "There, there, Roderick, I told you it was all forgotten. Don't feel so badly. How strong you are," she added inconsequentially. "I had no idea your arms were so powerful. What a magnificent swimmer you are."

"You're wonderful yourself," he answered. "None of those girls back on the beach would dare swim out here alone at night. I like a woman who's athletic."

"That's right, Roderick. I want to be brave and forget all that's happened. But I'm not really so very strong. I risked coming way out here because I knew that you'd be able to bring me back if I grew tired. I saw you leaving the others and I didn't know what rash thing you might do."

"I had thought of ending it all," admitted Roderick, gloomily.

Her other hand impulsively touched his arm. "Roderick! You must not have such thoughts. You mustn't be so naughty."

Somehow he wished that she wouldn't use the word "naughty" so frequently. It made him feel young, whereas he knew himself to be extremely old. "Now that I know you've forgotten, I won't think such things," he promised. "Where did you learn that side stroke?"

Perhaps he changed the subject too abruptly; it has already been stated that Roderick had little technique in amour. At any rate, the lady's hands slipped away from his shoulders. "Come," she said.

For a moment they swam along in silence. Then her easy stroke began to be labored; she began to splash the water through which she had been gliding so easily. If Roderick was stupid in certain matters, nevertheless there were other things that he understood. Swimming was one of them. "You're tired," he declared. "Put your hands on my shoulders."

She did as he commanded. "You are so strong," she breathed. This time Roderick did not get the thrill from the touch of her hands upon him that he had a little while ago. Stern reality drove romance from his mind.

Fifty yards from shore, Henley and Sweeney dashed into the water. They helped Roderick carry the fainting lady to the beach. But their assistance could not deprive him of the credit for her rescue. The congratulations of the other guests, and the thanks of his hostess, lifted him to the stars.

The Stupid Boy

In his room a little later he tried for sleep. Yet sleep would not come to him. He rose from the bed, and walked to the open French windows that led from his room to a porch outside. He stepped out upon that porch.

Then, through an open window, voices floated to him. He recognized the tones of his host. He recognized also the tones of his hostess. He was a gentleman and eavesdropping was obnoxious to him. But before he could arise he had heard so much that no dictate of gentle conduct could make him depart.

"Look here, Jenny," said Mr. Markham, "I don't mind your making a blame fool of most people, but let that Dory boy alone. He's a nice kid. If you must kiss in the corner and have your life saved every week-end, pick out men."

Mrs. Markham laughed. "You're an old dear, Sam," she said, "but wouldn't you rather I'd flirt with stupid boys than with grown men?"

There was amused exasperation in the husband's reply. "I'd prefer you not to flirt with any one, you little rascal, but I know you can't help it."

The wife laughed saucily. "Any other man in the world would probably divorce me, Sam Markham."

The husband growled. "If I didn't know that everything that wears trousers is a challenge to you, I'd feel differently. But you simply have to make every man bow down and worship. Divorce you? I may spank you, but that's all. I understand you. But young Dory is really too good a sort to get a heartbreak."

His wife laughed incredulously. "Don't worry, Sam. He's head over heels in love with Eloise Dennison. He just doesn't know it. I'm just an interlude."

"I know that," agreed her husband. "Anyone can see that the little fool is in love with her. But he's a proud kid, and if he ever finds out that you're probably the best woman swimmer on the coast, and that you made a monkey of him with this silly rescue business, he'll never forgive you."

His wife laughed. "He'll never find out."

"Well, quit making a tame cat of him," commanded her husband.

Probably there was more; Roderick did not wait to hear it. Silently he rose, went into his room and dressed himself. He packed his bag and crept stealthily down stairs. He caught, at dawn, a milk train into the city. A tame cat! That's what he was, was he? His face burned at the insult. A plaything of a silly woman. He'd never look at any woman again as long as he lived. He laughed scornfully as he thought what they had said about his feeling towards Eloise Dennison.

As if it were possible for a man to be in love with a girl and not know it! He was twenty-four. He did not know that at that age to be unaware of one's love is the most natural thing in the world, and that every youth must, sooner or later, be a tame cat. His mirror may tell him that he is a lion, but the mirror lies.

Ship's Clocks and Chart Room Latest Fad

"Eight bells, sir," will soon be the butler's announcement when dinner is served. For the ship's clock, pride of a thousand chart rooms and pilot houses, has been taken into the home. Early last Fall, for no apparent reason, requests for ship's clocks from hundreds of inland towns began to pour in upon clock manufacturers.

From the Middle West, from Canadian ranches, from Mexican haciendas, came orders for marine timpieces. One company disposed of 13,000 ship's clocks in the past Winter—and not merely to seafaring folk and small boat enthusiasts. Clock manufacturers attribute this sudden interest in ship's clocks on the part of landlocked maritime enthusiasts to several causes.

There has been a definite revival of interest, for instance, in ship models, old sea maps and all manner of nautical souvenirs. In the wake of this aesthetic interest in maritime affairs, the passing of one era, the coming of another, the ship's clock, still used at sea for practical purposes, has found an artistic resting place in American dwellings.

This nautical timepiece is an invaluable boon for the vicarious voyager. Dozing in a big armchair before a late Spring fire, an imaginative journey is often enormously stimulated by these clear-cut nautical chimes. Tong-tong, tong-tong, tong-tong. Six bells. The helmsman changes her course half a point, casts a look aloft and for a moment watches a soft bowl of stars rock over the mast trucks.

One may voyage near Tubataha Reef in fancy, roll down to Rio or up Malacca Straits, whisk through the Red Sea and arrive home in an even hour, just as eight bells chimes from the mantel piece and it's time for bed! Perhaps that is one reason why an increasing number of people are dimly aware of a revived interest in the merchant marine and the sea.

One order for marine timepieces came to a company from a large home for the aged in the Middle West.

"For some years past," ran the letter, "we have had a number of inmates who have at one time or another followed the sea. For several years two of our people sharing a room have enjoyed an old ship's clock mounted over their fireplace. We use a number of clocks throughout the establishment and recently when we decided to renew our timepieces there was a general request that we should include several marine clocks in this order, which we are doing."

A marine clock owner, who evidently leads a leisurely existence, reports that these clocks are admirable mental stimulants, pointing out that three bells leaves the listener in exquisite doubt as to whether it is half past nine, half past one or half past five. And then—is it morning, afternoon or evening?

Child Labor in U. S.

New York City contains more than 600,000 children between ten and fifteen years of age, of whom more than five per cent are gainfully employed. In Chicago about three per cent of the children of this age are employed and Philadelphia a slightly larger percentage. In the other principal cities of the country more than six per cent of all children between ten and fifteen years of age are employed.

China's 200 Currencies

There are 200 or more distinct currencies in use in China. Some of these are good in all provinces, some are good in a few and worthless in others. Some are good only in the province where they originate. The value of the currencies that pass in various provinces is by no means the same in all parts of the country.

A closed mouth is the usual accompaniment to an open mind.

Wife Beater Given Lash

For the first time in ten years a wife-beater, James Kingsmore, was led to an old-fashioned whipping-post in the prison yard of Baltimore, Maryland, recently, to receive five lashes from the cat-o'-nine-tails, wielded by the sheriff, says The London News of the World. Four women, two clergymen and nearly 200 men looked on, while a cinema operator ground out a record of Baltimore justice, to be shown in New York the following week under the title of "The Wife-beater's Shame." Kingsmore, a muscular mechanic, six-foot tall, chewed gum and smiled as he peeled off his blue gingham shirt. To the sheriff he remarked: "You'll find me taking this dose all right." The sheriff looked pale and disconcerted, for he had received a hundred letters denouncing him as a Legree, the familiar character in "Uncle Tom's Cabin." Kingsmore's offence was beating and kicking into insensibility his middle-aged wife, and the public generally argued that six months' really hard labor with a pick and shovel would be better for the wife-beater's redemption and the State's reputation. After three strokes of the swinging scourge, which left thin brown, and then reddish stripes across the small of the man's naked back, the press photographers introduced a loud and vivid flashlight. Kingsmore had not anticipated this ordeal, and, losing all sense of control, he cursed volubly, and shouted: "You've no right to make a circus of me." At the fifth stroke the sheriff, looking very ill at ease, handed the whip back to the guard, with the exclamation: "This is no job for me; I'd sooner resign." Kingsmore had left his bench in a shop outside the prison to undergo sentence, and a few minutes afterwards, when his raw back had been bathed with germicide by the jail doctor, he was permitted to return to work. Two women present at the flogging complained that the sheriff had not exerted himself sufficiently, and one said she could have done the job better herself.

With Pastor and People

BISHOP OF DANZIG IS OF IRISH EXTRACTION

Rt. Rev. Edward O'Rourke, Russian-Born, Calls Himself an Irishman, —Does Not Speak English

There have been several interesting instances in times gone by of migration from the Old Land to Russia of families or members of families which became absorbed by their adopted country so completely in two or three generations that practically no trace of their origin remained.

But the O'Rourke family, which gave to the City of Danzig on the Baltic its Russian-born, Russian-speaking Bishop O'Rourke, was not one of these. The Irish name and some Irish characteristics remain, although the family has been several generations on Russian soil. John LaFarge, S.J., contributed to a recent issue of America, a leading Catholic journal, some facts concerning Bishop O'Rourke, the Irish Bishop of Danzig, which are very interesting.

In person, he says, Count Edward O'Rourke is as unassuming and frugal a man as was ever clothed with a high office. In spite of his varied ancestry and cosmopolitan education, he always called himself an Irishman, even when he had to tell it to me, an old classmate and friend for over twenty years, "in French: "Je suis Irlandais!" In his youth he made a pilgrimage from Russia to Dublin to study the history of the O'Rourkes from the beginning.

Leaves Vast Estates

His studies for the priesthood were begun under great difficulties. He was older than most of his fellow-students, naturally diffident to a fault, and always looking for others' comfort and totally forgetting his own. He had left a high worldly position, a wealthy home and vast estates in Lithuania to begin a career fraught not only with suffering, but with real personal danger, for he looked forward to the mission posts in Russia. His desire to give himself as freely as possible to the service of the church kept him from identifying himself with any one national group, and so placed in a sort of isolation a man who was always the soul of geniality, wit and good humor.

The fact that he is the Bishop (more properly the Administrator) of Danzig, rest simply on the fact that Bishop O'Rourke is known by the Holy See to be not only a man of sober judgment, but a man ready to shoulder burdens and fill positions that demand total self-effacement. His experiences and sufferings in connection with the former Russian Government and later with the Bolsheviki, his disinterestedness in resigning the See of Riga in order to spare the Holy See any unpleasantness with the Latvian Government, all showed him as a real apostle, gifted with an incredible tact and patience. As for Danzig, his present post, there is nothing Irish about it, except that they call it a Free State. The Bishop has to observe complete impartiality between two divergent national groups in his diocese, the Poles and the Germans, each of which believes that the whole of Danzig is rightfully its own.

Difficult Position

However, neither the difficulty of his position nor the poverty of his diocese has saved Bishop O'Rourke from having a still heavier burden placed on his untiring shoulders, the task of caring for hundreds of Russian refugee children. The Holy Father, to use his own description, simply gave him the task and what little pittance Rome could spare; for the rest he was to look to Providence. The Bishop will never be much of a beggar. He is too near-sighted and too diffident for the platform and sticks too close to his lonely post and his unthinkably hard job of feeding hundreds of hungry Russian mouths, and trying to scrape up for them some kind of an education.

WONDERS OF NATURE AS SERMON SUBJECT

Rev. F. A. P. Chadwick, Back From Two Months' Holiday, to Preach at St. John's Church

The Rev. F. A. P. Chadwick, rector of St. John's Church, has returned from an extended visit to Eastern Canada, and will conduct the services in St. John's on Sunday, which will consist of Holy Communion at 8 a.m., Morning Prayer at 11, and Evensong at 7:30. At the 11 o'clock service Mr. Chadwick will preach on the subject "The Greatness of Friendship," basing his remarks on the friendship of David and Jonathan, the story of which occurs in the Scripture lesson for the day.

In the evening, the rector will commence a short series of sermons, suitable for the Summer season, on some of the wonders of nature, showing how the wisdom and love of God are displayed in His mighty works in the world of nature.

Sermon on Evolution

Continuing a course of sermons on "Christianity in a World of Changing Thought" the Dean of Columbia will preach on the subject of "Evolution" at this evening's service at 7:30 o'clock in Christ Church Cathedral.

"If evolution be true," the Dean states, "then it is one of God's voices, and should be listened to. It does speak of hope and progress. It also speaks with a warning voice."

At the morning service the Dean will deal with the possibilities of child life, the unique importance of the teacher's work, and the need of including the influence of the home and the church in educational activities.

Orange Lodge Parading

Church service and parade of the members of the Loyal Orange Association will be held this morning, July 11, at the First United Church. R.W. Bro. Rev. J. C. Goodfellow will conduct the service at 11 a.m. Members are requested to assemble at the Orange Hall, Courtney Street, at 10:15 sharp. Members of the Ladies' Orange Benevolent Association and members of the Loyal True Blues are cordially invited to attend.

Cree Entertainer Will Give Programmes Here

FRANCES NICKAWA

Who has just returned after an unbroken series of successes achieved in Australia and England. This remarkable young woman, of pure Indian blood, who has travelled part of three continents in her work of Evangelism and high-class dramatic art, is a product of missionary work on the part of the Woman's Missionary Society of the Methodist Church. Born at Norway House on Hudson Bay, of Indian parents, she was brought to the mission a sickly Indian child of but five years of age, and taken charge of by a devoted English lady missionary, Miss Hannah Riley. This lady has been as a mother and Christian trainer to the young Indian girl through all the years; traveled and lived with her in Canada, England, the Commonwealth of Australia and New Zealand, and under her care and devotion has been produced a truly Christian Indian lady of remarkable talent, devoting her life to Evangelistic effort in extending the Kingdom of Christ.

Miss Nickawa, some years ago, came with Miss Riley to live in Vancouver, both becoming members of the church during the pastorate of Rev. Dr. Sipprell in that city. Miss Nickawa entered the classes in dramatic art under the direction of Harold Nelson Shaw, and the result of her training has been the production of the best interpreter of Indian legend and folklore to be found on the continent. Miss Nickawa has been in such demand in Canada that it is impossible to fill all the engagements offered to her. She has won an enviable reputation in England, Australia and New Zealand, and will return to the last mentioned country this Autumn.

Miss Nickawa appears in Metropolitan Church only. Tonight she will recite the story of the Crucifixion and on Monday and Tuesday evenings she will give two of her famous recitals, assisted by the best local talent in the city. The programmes for Monday and Tuesday evenings will appear in another column.

OTTAWA PREACHER AT FAIRFIELD CHURCH

Rev. Dr. Allworth Eardley, One of Leading Preachers of Dominion, Now in City

Services will be conducted in the Fairfield United Church today at 11 a.m. and 7:30 p.m. In the absence of the pastor, Rev. R. W. Lee, the preacher will be the Rev. Dr. Allworth Eardley, pastor of the Dominion Church, Ottawa. The public are assured of inspiring and eloquent messages, for Dr. Eardley is one of the leading preachers in the Dominion. After filling some of the leading pulpits in the English Wesleyan Church, he came to Canada some years ago. He served in the Bermudas and then was stationed in Montreal, being called to the important pastorate of Dominion Church, Ottawa, in 1925.

Dr. Eardley will preach at both services at Fairfield, where, no doubt, the public generally will embrace this opportunity to hear this distinguished preacher.

The subject of address at the morning service will be "Not My Might but My Spirit," while in the evening Dr. Eardley will preach on "Life in Earnest." Mr. L. Abbott will sing at the morning service and Mrs. W. Grant is to be the evening soloist.

The Rev. R. W. Lee will be away for about three weeks.

NEW COMMANDANT WILL TAKE SERVICES TODAY

Adjutant Hedley Jones Will Conduct Salvation Army Citadel Meetings for First Time

The meetings today in the Salvation Army Citadel, Broad Street, will be led by the newly appointed commanding officers, Commandant and Mrs. Hedley Jones. Strangers in the city who make the Army their church home are especially invited to attend.

There will be a Holiness Meeting at 11 a.m., a Praise Meeting at 2:15 p.m., and a Salvation Meeting at 7:15 p.m. Sunday School is held every Sunday at 2 p.m., and children who do not attend elsewhere during the Summer months will be heartily welcomed by the teachers.

Lithuania and Finland lead the other Baltic states in the production of hides and skins from which leather is made.

CANADIAN CLERGY IN DEMAND FOR PRAIRIES

Now Going East Instead of to Old Land for Church Workers, Says Bishop

"Going East to find men instead of going over the water was the first venture of its kind," says the Bishop of Saskatchewan, in reporting that thirty-one men had volunteered from Eastern Canada this Summer for church work on the prairie. "We have already recovered every mission we lost at the outbreak of war by the going overseas of our large body of divinity students," the Bishop added. This bears out the increasingly expressed view that more Canadian clergy are needed for Canadian work.

Many gratifying signs of progress are noted in the Summer leaflet of the Missionary Society of the Church of England in Canada. "During the past year the urgent call for missionaries to take up work in our Canadian and overseas fields has reached the hearts of young men and young women of our church in Canada," the report states.

Eight young women had been accepted as missionaries in Indian residential schools. Two doctors and their wives had volunteered for service in Honan, China, and Haifa, Palestine, and two clergymen had been accepted for service in Honan and Kangra, India.

In Arctic Circle

A hospital within the Arctic Circle, All Saints' Hospital at Aklavik, in the diocese of Mackenzie River, has been completed, and the necessary equipment has been provided for two missionaries to take charge of this work, which will bring sympathy and skillful ministry to the sick and suffering in those Far Northern regions.

The need of men and money to provide the ministrations of the church for new settlers in Western Canada is still keenly felt.

Saskatchewan Diocese

The Bishop of Qu'Appelle writes: "If the missionary needs as stated in my survey of this diocese are to be supplied and the church enabled to seize the opportunities which present themselves . . . . . in addition to money, we must have men.

"The working out of these plans will require the addition of twenty to our staff, with provision for stipendiary grants of $500 per annum for each to commence with, reducing as soon as possible, as the districts are formed into missions, and parishes have built their little churches and vicarages, and have developed a system of financial support from the people."

Canon James, of the Diocese of Calgary, writes: "Our great need is for workers, clergy who have been educated in Canada and who know Canadian life. A great debt will always be felt to the home church in the Old Land . . . . but today we still need this support, yet the demand is for a native trained ministry and larger support from members of our church in Canada."

Dominion statistics show that in the Province of Saskatchewan (which affect the dioceses of Saskatchewan and Qu'Appelle) there has been in increase in population of 82,900 in the last two years.

Proportionate urgency is reported to exist in all Western dioceses.

Interesting Facts About The New United Church

In a statement of "Interesting Facts About the United Church of Canada," one of the officers of the Victoria Presbytery calls attention to the numerical strength of this recently organized body which, he says:

Ministers to over two million people, and is responsible for more than a million children and young people.

Contains in her colleges and schools of advanced learning more than 6,500 scholars.

Has a total of 645 missionaries distributed as follows: India, 95; West China, 219; South China, 18; Honan, 96; Formosa, 26; Korea and Manchuria, 50; Japan, 84; British Guiana, 12; Trinidad, 21; West Africa, 24, with a staff of native workers in foreign fields numbering 2,152.

In Canada the United Church has sixty-six Indian schools, sixty-four Indian missions, thirty school homes, twenty-five hospitals and dispensaries, eleven kindergartens, seventy-six All-People's and Anglo-Saxon missions and redemption homes, and three child welfare institutions.

The W.M.S. budget of the church totals $1,013,000.

The sun never sets on the missionary work of the United Church of Canada.

There are 4,700 students in her Sunday Schools.

70,103 persons were added to the church during the past year.

The amount raised last year by the United Church for all purposes was $16,868,243.

Church property is valued at $76,738,136.

The Sunday School membership is 579,482, with a church membership of 600,552.

The next Council meets in Winnipeg in 1928.

CENTENNIAL CHURCH MAKES BIG ADVENTURE

Colored Preacher, Dr. Joseph T. Hill, Continues to Attract Big Congregations—Singing Is Attraction

Centennial Church made a great adventure when it undertook to bring to the city Rev. Joseph T. Hill, M.A., D.D., to give a series of addresses in the heat of the Summer. The effort has justified itself, as seen by the large crowds that attend the services each night. Dr. Hill has proven himself to be the master of his calling. He soon gives the impression that he knows his work. His keen intellect is a strong factor in binding to himself his audiences. An hour soon passes while he speaks of the work of the church and what can be accomplished through the preaching of the Gospel. He compels his audiences to listen.

Occasionally he sings, and when he does he reveals a voice of richness and training. He has no set programme for his singing, but starts at any time, either before a sermon or at the close, or in the middle. Dr. Hill will preach twice today. In the morning his subject will be "David's Childhood Memories"; in the evening, "On the Mountain Top With Jesus."

The organ recital will commence at 7 p.m., and the song service at 7:20.

St. George's Society Holding Annual Picnic

The annual basket picnic of the Royal Society of St. George will be held on Wednesday next at Cadboro Bay Beach, at 2:30 o'clock in the afternoon. Jitneys will leave the city from the corner of Yates and Douglas at 2 o'clock. The programme of sports for children and adults will be staged in the grounds of Mr. Rendell (adjoining the beach), kindly loaned for the occasion. Children's races, graded according to age; tug-of-war for men; a baseball match, with soft ball; Punch and Judy show and pony rides; stalls, consisting of home-cooking, ice cream and home-made candy will be in charge of a committee of ladies under direction of Mrs. Bertha Parsons.

The sports committee is under the chairmanship of Mr. Douglas Fletcher; transportation and general management in charge of the secretary, Mr. Harry Langley.

YOUNG CHURCH PEOPLE PLAN JOINT PICNIC

United Church Societies Combining for Outing at Willows Beach on Saturday, July 17

The Young People's picnic and rally to be held at the Willows Beach on Saturday, July 17, promises to be a great success, and plans have been made for an elaborate programme of sports, etc.

This picnic is being held under the auspices of the Young People's Council of the United Church of Canada in Victoria and district, and all the young people of the United churches in Victoria are co-operating to make it even more successful than last year's. The young people of Oak Bay Church will have charge of the sports and entertaining; Wilkinson Road Church will be in charge of the reception arrangements, and Fairfield Church in charge of supper. All those attending are to bring sandwiches, cake, etc., and hand these over to the supper committee, who will serve supper at 6:45, thus enabling those obliged to work until 6 o'clock to arrive in time for supper.

Each society arranges for bringing its own cups and spoons.

The programme of sports will commence at 3:30, and following supper there will be a continuation of this programme, also a sing-song and bonfire. The picnic grounds are reached by taking the Uplands car to Estevan Avenue and walking towards the sea.

On Tuesday, preceding the picnic, the Young People's Council will meet at 7:30 p.m. in the Metropolitan Institute, along with representatives of each church's Y.P.S., to make final plans for the picnic and for future Summer outings. It is hoped to have a large picnic on Labor Day, and committees will have to be nominated to make plans for same. These picnics, it is recognized, afford splendid opportunity for the young people of the various churches to come together in congenial conditions and become acquainted.

At St. Paul's Church

The Rev. T. W. Gladstone will preach this morning in St. Paul's Presbyterian Church, Victoria West, when the soloist will be Miss Mabel Humphries. In the evening the regular pastor, the Rev. J. S. Patterson, will take the services at 7:30.

UNUSUAL SERVICES IN METROPOLITAN TODAY

Rev. Dr. Sipprell Preaching on "Jesus' Friends"—Frances Nickawa Reciting Tonight

The services at Metropolitan Church today will be interesting and inspiring to an usual degree. At the morning service Dr. Sipprell, the pastor, will speak on, "The Friends of Jesus," showing how Jesus chose His friends from every walk and condition of life, that He was no separatist or recluse in His conception of the religious life, and that nothing that was human was foreign to Him. He gave no call to separation from the world, but only prayed that His followers might be kept from worldly evil. He drew close to men that He might benefit and bless men, and so, Dr. Sipprell holds, any view of a Christian life that draws away from human personalities is not the view of Jesus.

Indian Reciter

At the evening service Miss Frances Nickawa, the famous Cree reciter and evangelist, will recite the story of the Crucifixion and sing several gospel songs. Miss Nickawa's songs reach the heart, and make strong appeal to the conscience. The sacrament of the Lord's Supper will be conducted at the close of the evening service.

On Monday and Tuesday evenings Miss Nickawa will give two of her famous recitals assisted by the best local talent that can be secured. One of the large city churches in Toronto was crowded on a recent Sunday evening to hear Miss Nickawa's appeal in story and in song.

Miss Nickawa's work as a reciter and entertainer is all being done through the medium of the churches, and great blessing has been brought to many and strong arguments made for missionary enterprise by her consecrated devotion to the cause of Jesus Christ.

Metropolitan Church will be profusely decorated today with sweet peas and shasta daisies.

Is New Thought Author

Continuing his series of lectures at the New Thought Temple, Christian D. Larson, the scion of New Thought authors, announces his programme as follows: Today, 11 a.m., "Greater Things Than These Shall Ye Do"; 7:30 p.m., "The Master Power of the Mind." Monday, 3 p.m., "The Faith That Moves Mountains"; 8 p.m., "Real Will Power and Persistent Desire." Tuesday, 3 p.m., "Cosmic Consciousness—the Highest Experience Known to Man"; 8 p.m., "The Power Behind the Throne in the Mental World. Wednesday, 3 p.m., "Be Ye Therefore Transformed"; 8 p.m., Imagination—the Wonder Faculty."

Missionaries' Farewell

The Bible Study Class of the Reformed Episcopal Sunday School, will take a different character this afternoon as two of its members are leaving for missionary work in Jamaica.

Mr. and Mrs. Skinner, who are well known amongst the various Christian churches of the city, are leaving next Sunday morning via the Panama, for Kingston.

This meeting will commence sharp at 3:45 and will afford an opportunity for friends to wish them good-bye.

Tea dances in Paris now last until 7 o'clock, and after that dancing is not resumed until midnight.

Scottish Minister Who Answers Canadian Call

REV. S. BUCHANAN CAREY, M.A.

Of Edinburgh, who is one of the first Scottish ministers to respond to the appeal made by the deputation from Canada which visited the Old Country in search of suitable men for Presbyterian pulpits in Canada. St. Andrew's Presbyterian Church, Guelph, Ontario, has presented him with a call.

COYOTE CHARGED AS CROW FURORE DIES IN PROVINCE

Now that the thirst for the blood of the crow seems to have died down throughout the Province, residents of Smithers, B.C., are advocating a campaign against the coyote, according to Mr. S. H. Hoskins, Government agent at Smithers, who arrived in the city yesterday.

Pheasants used to abound near Smithers, Mr. Hopkins says. Now the bird seems rapidly to be becoming extinct, and the coyote stands charged with its annihilation.

Efforts have been made to breed pheasants. But as fast as the young birds have been turned loose the coyote has gobbled them up.

Smithers residents are under no illusions as to the identity of the culprit. There are very few crows in the country, they say.

PROVINCE ENTERS CLOVER MARKETS

With 5,000 acres of Sumas land seeded down to clover this year, British Columbia will produce enough clover seed of highest grade to dominate the Canadian market and to invade United States markets as well next year, in the opinion of Hon. E. D. Barrow, Minister of Agriculture.

This year 500 acres in the Sumas reclamation area will yield seed, Mr. Barrow said, each acre producing 500 pounds of clover seed. At present prices clover is worth $600 a ton, which would make the value of this year's crop in the experimental plot of 500 acres about $75,000. The net profit on this basis is estimated at $50,000, of $100 net an acre.

The success of the Government's experiment with clover on its own lands is expected to lead to the sowing of this crop on many privately owned properties around Sumas. Some of the 5,000 acres seeded down to clover this year will be sold by the Government next year, it is expected.

BISHOP OF LIVERPOOL SENDS GOOD WISHES

Rt. Rev. A. A. David, D.D., Writes Bishop of Columbia That Cathedral Helps Spiritual Life

The Bishop of Liverpool, the Right Rev. A. A. David, D.D., has sent to the Bishop of Columbia a message of good wishes in the building of the new Christ Church Cathedral in Victoria.

"I can hardly explain to you our sense of what our cathedral is doing for the whole spiritual life of the diocese," the Bishop writes. He believes that the new cathedral to be erected in Victoria will become, as Liverpool Cathedral has become, "a permanent and incalculable channel of spiritual influence."

"I am sure that the Bishop of London will bring you a mighty stimulus," is the Bishop of Liverpool's concluding comment.

The building of Liverpool Cathedral, to which reference has been made from time to time in The Colonist, is proceeding very rapidly. It is estimated that as much work has been carried out in four months as in eighteen months in the earlier stages. The extent of the work is shown by the fact that, to complete the foundations of the Lady chapel, chapter house, choir and vestries, it was necessary to remove 70,000 tons of earth, mix and place in position 20,000 tons of cement concrete, and build and cement one and a quarter million bricks. If the present rates of progress continues, the next section should be finished by 1930, and the cathedral be complete in fifteen years. It will be the largest cathedral in the world after St. Peter's at Rome, and the Cathedral of Seville.

Men's "Dangerous Age" Described by Judge

JERSEY CITY, N.J., July 10.—The "dangerous age" for husbands has been fixed at the period between fifty and sixty years of age by Vice-Chancellor Lewis, who recently denied a divorce to Walter L. Clarkson, city engineer of Bayonne, from Sarah L. Clarkson.

Commenting on the case the vice-chancellor said:

"I am satisfied that this husband became enamored of a much younger woman. That is so often the case of men of advancing years.

"The dangerous age for husbands is in the years from fifty to sixty.

"Then their fervor for the woman who once was the whole world to them cools, and they begin to search for a younger female than the ageing woman of their youthful choice.

"They realize they are nearing the end of their allotted 'three score and ten,' and I suppose, are possessed by an impulse to enjoy a last wild fling at adventure while there still is time."

Old-Timer Falls Into River and Disappears

SMITHERS, B.C., July 10.—While at work with a Government crew replanking the bridge over Bulkley River, close to town, on Friday afternoon, Mr. Andrew McNaught, an old-timer, lost his balance and fell backwards into the river. He made a desperate attempt to reach safety, but, hampered by heavy boots and clothing, quickly became exhausted in the strong current and sank from sight before help could reach him.

Perfect Jams and Jellies every time the Certo way

SKILL won't do it—even the most experienced housewife knows those discouraging times when jam and jelly just will not set.

But Certo will do it every time. When you add Certo any fruit is bound to jell. You cannot have a failure.

Certo is the very element in fruit that makes it jell. This jelly-making element is lacking in some fruits; in all fruits it grows less as they ripen.

But with Certo you can make your jams and jellies from these choicest ripe fruits. For Certo itself supplies the jellying element.

And you make half again as many glasses from the same amount of fruit. For you only need to boil one minute when you use Certo. It saves all the rich fruit juice and the lovely color and flavor that used to be wasted in steam. Order Certo to-day from your grocer.

CERTO

SEND THIS COUPON

Douglas Packing Co. Limited
Cobourg, Ontario

Please send the new 35-page Certo Recipe Book (free). 128

Name .....

Address .....

.....

Motors & Motoring

General Electric's Expert Has Efficient Headlight

Director of Illuminating Engineering Department Announces Invention Which, It Is Claimed, Will Solve Problem of Insuring Safety in Traveling

By HAROLD F. BLANCHARD.

Ever since automobiles have been popular the subject of headlights has offered a puzzling problem. Safe driving demands enough light down the road to enable the driver to see objects at least 200 feet away but, with such long-range beams, glare is usual with the conventional head lamp equipped with a parabolic reflector and lens glass to cut off the rays above the horizontal.

Glare may be eliminated by tilting the lamps downward so that the bright spot from the lamps hits the road only forty to sixty feet away from the car—far too close for safe road illumination—because with this adjustment road illumination at 100 feet and beyond is negligible.

All over the world engineers have struggled with this seemingly impossible problem: How to build non-glare headlights with satisfactory range. In most cases attempts to solve the problem involved the use of some type of lens cover glass and while the best of these do cut off or bend down the infense rays above the horizontal, nevertheless, if they are adjusted for a range of 100 to 200 feet, they are prone to glare objectionably.

Serious Shortcomings

The conventional headlight has other serious shortcomings also. Since most of its light is concentrated in a bright spot close to the car it is difficult to see beyond this intense area without eye strain.

The illumination to right and left of this spot is usually inadequate, with the result that the outlines of approaching cars, as well as obstacles and pedestrians at the sides of the road, are too dim, while light rays at right angles to the car are so feeble that road signs cannot be read without the assistance of a spotlight.

The ordinary headlight is objectionable in that it must be accurately focused whenever a new bulb is put in and such is the delicacy of the adjustment that it is very difficult to bring the bulb to satisfactory focus and keep it there. Few lights met along the road are properly focused, with increased glare and poorer road illumination as by-products.

New Light Announced

With these thoughts in mind it is an event to announce that a headlight which seems to meet all requirements has been developed by Walter D'Arcy Ryan, director of the Illuminating Engineering Laboratories, General Electric Company, Schenectady, N.Y.

On seeing this new head lamp, the first thing that is noticed is its thinness. The lamp drum has about half the depth of the usual lamp, although of course the drum may be made deeper if desired.

Upon opening the lamp it is seen that the reflector is not the usual deep parabolic type, but shallower and of different curvature. The peculiar shape of the reflector is mainly responsible for the wonderful characteristics of this head lamp, as will presently be explained, although a cover glass, fluted as shown, also aids in securing correct light distribution.

It is advisable first to describe the writer's impressions riding behind the light on the road. The car was also equipped with a pair of conventional head lamps so that a direct comparison of the illuminating quality of the old and the new could be made by switching from the one to the other.

Ragged Light Spot

The conventional head lamps threw a ragged light spot on the road about fifty feet from the car. This spot, of course, might have been placed further away from the car by tilting the lamps up a little more, but the setting was that made by a man at a local light testing station who did not know who owned the car. He was simply asked to adjust the lights. More range would have produced more glare. Beyond the light spot the road was very dimly lighted and the light was also poor between the light spot and car. Side illuminating was almost negligible and, of course, when the car rounded a turn the light spot veered off the road completely.

Recent Demonstration of New Headlights for Automobiles

The Ryan-Lites, on the other hand, supplied a smooth white light over the whole surface of the road with moderate concentration, but no light spot at a distance of about 200 feet. Be it noted also that the road directly in front of the car was also well lighted up. Beyond 200 feet the light tapered off gradually in intensity.

Throughout this whole area there were no dark patunes. The illumination was almost as smooth as moonlight, but many times as strong.

Reading Road Signs

With Ryan-Lites the beams spread sufficiently so that with the car stopped and the driver sitting abreast of a road sign it could be read without difficulty, this feature being secured by cupping the cover glass, placing the bulb well forward in the lamp and frosting the sides of the cover glass to secure diffusion. By contrast, with the other headlight the sign could barely be seen as a dark shadow, much less read.

Ryan-Lites, with 21 candle-power bulbs, give wonderful road illumination—very superior to the conventional headlight. This point has already been made very clear. But obviously the larger the bulbs the better the illumination.

The 32 candle-power bulb is a revelation and yet there is no glare whatever.

There are about a dozen States where the maximum candle-power is limited to 21, but it is likely that when the non-glare quality of this new light is appreciated these restrictions will be lifted.

(Copyright, 1926, by International Features Service.)

MOTOR PRODUCTION IN MAY INCREASED

Total Canadian Output for Month Shows 25 Per Cent Advance Over Same Period Last Year

Following a slight recession in April, the production of automobiles in Canada continued its upward trend in May to reach a new high level of 24,934 units, composed of 8,768 open passenger cars, 12,327 closed models, 3,037 trucks, 787 chassis and fifteen buses. This output compares with 21,502 units in April, 22,374 units in March of this year, and 20,139 units in May of last year.

Passenger Cars

During the month under review the production of passenger cars numbered 21,095, as against 16,799 in the previous month and 16,481 in May of a year ago. Closed car models advanced to 12,327 in number from 9,514 in April and showed an increase of 57 per cent over the output of 7,834 in May, 1925. Open cars at 8,768 was slightly higher than the 8,647 produced in the corresponding month of last year, and marked an increase of 20 per cent over the 7,285 units of April. Trucks at 3,037 showed an advance of 12 per cent over the 2,709 of the preceding month.

For the five months ending May the cumulative production was 32 per cent above the number made during the same period of 1925 and the value of the cars made, based on selling price f.o.b. plant, was about $13,000,000 over the selling value of the cars produced during the first five months of last year. This year's output to date included 39,891 closed passenger models, 38,270 open passenger models, 13,387 trucks, 11,506 chassis and 73 taxicabs or buses.

Motor cars imported into Canada for domestic consumption have shown a steady increase since the beginning of the year to reach a total of 5,384 in May, as compared with 691 in January and 2,539 in April. Exports at 5,623, while slightly less than the 6,776 reported for May of a year ago, were 37 per cent higher than in April, when only 4,118 cars were exported. For the first five months of this year production totalled 103,127, and 11,770 cars were imported to make an available supply of 114,827, but as 34,249 were exported, the apparent consumption was 80,578 cars, as compared with 54,324 during the same period of a year ago.

Must Consider Any Car as a Machine Whether New or Old

"After all, any automobile is a machine—nothing more nor less," says H. W. Dunn, salesmanager of H. A. Davie, Ltd., local McLaughlin-Buick dealers.

"A used automobile is a machine that has been owned for a greater or less time by somebody who bought it to use. A new car is a machine that has been owned by somebody who bought it to sell.

"A used car in good mechanical condition is just as good for all practical purposes as a new car in good mechanical condition. People are learning there is nothing mysterious about used cars—they are, or are not, in good condition. It's largely a question of the dealer. The modern reputable car dealer knows and tells the prospective buyer all about the machine he is looking at."

Steering Backward

A little scheme that makes it easier to back out of a driveway is to make a little notch on the under side of the steering wheel nearest the driver when the front wheels are in a straight ahead position. If the driver starts backing straight and keeps the notch in the original position, the car ought not to run off its course.

Worn cylinders and piston rings allow the compression to pass into the crankcase, and cause the engine to use more oil. The worn rings will not wipe off the excess oil.

Auto Is Feminine as To Gender, Says Poet But Is Obedient

Because of the physico-moral affinity between the woman and the automobile, the gender in Italian of the automobile is female. The authority for such a definition is Gabriele d'Annunzio, the highest living authority on the proprieties of the Italian language, and ostensibly the unsurpassed expert in the intricacies of the feminine soul. According to his opinion the automobile is of feminine gender. It has the charm, the nimbleness and the liveliness of an enchantress. It has, furthermore, a quality unknown to woman, namely, a perfect obedience. In the same degree as women, the automobile has adroit levity in overcoming any asperity.

NEW PISTON RINGS GIVE EXTRA SERVICE

Perfect Circle Oil-Regulating Fixture Adds 10,000 Miles in Life of Cylinders

Mr. George Weiler, of the Weiler Auto Supply House, announced yesterday that they have been appointed Victoria distributor for the famous Perfect Circle Oil-Regulating Piston Rings.

"You may rightfully expect at least 10,000 extra miles from your cylinders, pistons and rings with Perfect Circle Oil-Regulating Piston Rings in your motor," says Mr. Weiler. "This is made possible by the patented groove-and-slot combination, used only in Perfect Circles. The groove scientifically delivers a film of oil to your cylinder walls, protecting and lengthening the life of cylinders, pistons and rings; the slots carry off the surplus oil and stop oil-pumping.

"Perfect Oil Rings are standard equipment in more than 140 cars, trucks and buses, and have been used by the winner of every major automobile race for four years."

Automobile drivers should give other motorists, bicycles, standing cars and animals a wide berth.

If Extraordinary Values Mean Anything

Salesmanship has sold many an automobile, but it takes more than selling talk to deliver day-in-and-day-out satisfactory automotive performance.

The most important part of any automobile is the measure of local responsibility for satisfaction in ownership that the dealer you patronize can deliver with the car.

You Will Be Driving an

H. A. Davie, Ltd., Used Car

Next Week

We are determined during the next 10 days to materially reduce the amount we have invested in used cars and as an inducement are quoting

McLAUGHLIN Buick CANADA

Special Prices and Very Liberal Terms

McLAUGHLIN Buick CANADA

Every Car We Sell Is Backed Up by H. A. Davie, Ltd., Unusual Service

To describe every car in stock would cost too much in advertising space. The assortment includes McLaughlin (fours and sixes), Oakland Brougham, Oldsmobile, Ford Coupe, Overland, Willys-Knight, Studebaker, Essex Coach, Etc.

Every One of These Cars Is Good. Some Are Practically New

If You Don't Come in to Look These Over Don't Feel Envious When You See What Your Friend Bought From Us

To Aid the Solarium Fund We Are Presenting to Each Purchaser of One of Our Used Cars Free Chances on the New McLaughlin-Buick Coupe Which Is Up for Competition

H. A. DAVIE, LTD.

McLAUGHLIN-BUICK AGENCY

860 Yates Street — OPEN EVENINGS — Phone 6900

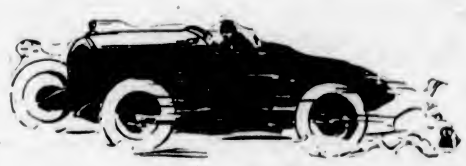

Winner in Every Major Race for Four Years

Perfect Circle

Oil-Regulating Piston Rings

In four years PERFECT CIRCLE Oil-Regulating Rings have revolutionized piston ring practice. They are standard equipment on more than 140 passenger cars and trucks; millions have been sold for replacement service.

PERFECT CIRCLE results are made possible by the exclusive patented groove and slot combination. Remember this when you are discussing engine overhaul with your garageman. Insist that these better piston rings go into your car. They will cost you no more than any other.

Oil Regulating Rings, sizes under 4½-inch, **80¢**
Compression Rings, sizes under 4½-inch... **40¢**

Garage Repair Men Read This!

Your customer will be absolutely satisfied with the performance of Perfect Circle Oil Regulating Rings. Let us give you complete facts about these rings and you as a practical mechanic will see their value at once. Principal garages everywhere use them.

WEILER AUTO SUPPLY HOUSE

Cor. Broughton and Douglas Streets — Phones: 659 and 669

MAKES 1,700-MILE RUN IN SEVEN DAYS

Run From Vancouver to Tia Juana Made in Schedule Time by Star Six Owner

TIA JUANA, Mexico, July 10.—Traveling on exact scheduled time and running perfectly, a Star Six sport touring car, driven by Julius Dusevoir from Vancouver, B.C., in seven days, has set a new economy record of thirty-three miles per gallon of gasoline for the 1,711.3-mile run.

The car finished on the American side of the border here, over an hour too late to cross into Lower California, but just at the international boundary gate, finishing its gruelling trip over the world-famous Pacific Highway. A great throng of Star owners, members of dealers' organizations and local townspeople witnessed the finish of the run and checked with the official observer the final day's gasoline consumption.

250 Miles Per Day

The car and driver left Vancouver at 6 o'clock last Thursday morning. Since that time it has covered approximately 250 miles per day of constant running, and has led Star car parades through a score of big Pacific Coast cities and towns en route. Every mile of the distance was covered by official newspaper observers, who rode with Dusevoir and checked his performance at the conclusion of the run. In all, ten newspapermen participated in the test and certify to the Star Six's remarkable performance.

The car is a standard stock model in every respect and carried full equipment on the run. Most of the journey was driven by Dusevoir's eight-year-old son, Bobby, creating wide comment as the car passed and was passed by cars on the road and in town.

The six overnight stops en route were at Chehalis, Eugene, Ore., Yreka, Sacramento, King City and Ventura, Cal. The car ran consistently from 6 o'clock in the morning until 7 o'clock in the evening, daily. One stop during the day was allowed each day for refueling, and at each overnight stop the gasoline tank was refilled, the observer checking the quantity of gasoline taken for the distance.

Wide Test for Cars

The "three-flag" Pacific Highway trip offers the widest possible variety of running conditions for motor car test work of any similar straight-run tour in the entire country. While the entire route is a paved road, it follows the winding courses of rivers, cuts through mountain passes and goes over the well-known Siskiyou mountain range at an elevation of nearly 7,000 feet, between Oregon and California.

The car traveled at an average touring speed of nearly thirty miles per hour between cities, and, according to the testimony of the official observers, it was driven much as an average motorist would drive the same route. Because of this fact the unusually high mileage record of thirty-three miles per gallon is credited to the Star Six as a wonderful record.

What Wears Out Tires

According to experts of the United States Bureau of Standards, it is internal friction rather than the compression of the car's weight that wears out most automobile tires. When the car is driven over a bump, the squeezing of the tires causes the layers of the material of which the shoes are made to rub over one another. This rubbing action makes the tires hot and is largely accountable for the shortness of their serviceability.

Attention to Fan Belt

Test the fan belt occasionally to see if it is coming loose, as a loose belt allows the fan to slip and prevents the water from being properly cooled. If the fan can be moved easily, the belt needs tightening.

Canadian Sales Manager For Willys-Overland Cars

MR. FLORIAN LEDUC

Effective July 1, Mr. Florian Leduc became General Sales Manager in Canada of the Willys-Overland Sales Co., Ltd., with headquarters at Toronto. Mr. Leduc, prior to his new appointment, was branch manager in Montreal, in charge of all dealer operations and retail operations for the Willys-Overland organization in the Province of Quebec.

Mr. Leduc has been engaged in the automobile business a great many years and is thoroughly conversant with the many problems associated with the industry. While in Montreal he was made President of the Montreal Automotive Trade Association.

Mr. Leduc enters upon his new duties at a time when prospects for the organization never looked brighter. The Willys-Overland line of fine motor cars has been modernized to the last degree and the dealer organization, which is under his jurisdiction in Canada, has proven itself to be of the highest calibre.

During the past thirty days Willys-Overland sales have shown a 300% increase over the same period one year ago, and for the year to date an increase of well over 50%, even though since April they have not had a four-cylinder automobile to offer to the public.

DODGE BROTHERS WILL USE CHAMPION PLUG

Motor Company Awards Contract as Standard Factory Equipment

The Champion Spark Plug Company of Toledo announces that Dodge Brothers, Inc., manufacturers of Dodge Brothers cars and Graham Brothers trucks, have selected Champions as standard factory equipment, effective immediately.

Dodge is the third largest manufacturer of motor cars in the world. The contract involves furnishing more than 1,000,000 spark plugs to that company annually.

Champion also announces that Packard has chosen Champions as standard factory equipment for all Packard marine engines.

Champions for years have been the standard factory equipment for the entire range of motor cars from Ford to Rolls Royce, including those in every class between. The company produces more than two-thirds of the world's supply of spark plugs.

United States Leads In Car Accidents

Of the 30,400 persons killed and 868,000 injured in automobile accidents throughout the world last year, the United States accounted for more than 80 per cent of the fatalities. The United Kingdom is second with 968, followed by France with 723, and Canada with 702.

Rear springs that allow the frame to hit the bumper when going over an unusual chuckhole should be examined. They probably need resetting to place them in their original condition.

CHANDLER SMASHED PIKES PEAK RECORD

Famous Hill-Climbing Contest Captured by Powerful Six of Celebrated Make

Owners may take pride in the performance ability of the Chandler Six, according to Eve Bros., Ltd., local Chandler distributors, for this powerful six holds world records for hill climbing superiority, for speed and for durability.

The acknowledged important hill-climbing championship contest is the National A.A.A., which is held annually at Pikes Peak, Colorado Springs, Colo.

Pikes Peak World Famed

Pikes Peak is the highest motor mountain climb in the world. For 12½ miles the road winds tortuously in and out around precipitous bends and hairpin curves to the summit of this mightly mountain.

Yet Chandler smashed all previous time marks up this noted climb and established a new world record by making the amazing time of 17 minutes 48 2-5 seconds.

This achievement bids fair to stand for many years to come. The new Chandler record clipped nearly a half minute from the previous mark, and Chandler was almost a full minute ahead of the second best car that competed against it.

Yet this achievement, important as it is, is not by any means the extent of Chandler's championship performance. Chandler holds other records that are equally impressive, and equally difficult.

1,000-Mile Record Chandler's

No one can dispute the remarkable Chandler speed and durability record made at the Culver City, Cal., race track.

Here a stock Chandler Comrade roadster, with special gear ratio, traveled 1,000 miles in the astonishing time of 689 minutes, at an average speed of 86.9 miles per hour.

To fully appreciate this remarkable performance, just imagine an automobile averaging nearly 87 miles an hour from dawn to dusk—for 11½ continuous hours. To make such an average, Chandler had to exceed 92 miles an hour to maintain its average speed per mile of 41.3 seconds!

NEITHER PRICE NOR NAME SELLS MOTOR

Hupmobile President Quotes Figures to Show Buyers Sense Superfine Performance Only

In the fine car field the trend is undoubtedly toward eight-cylinder cars, in the opinion of Charles D. Hastings, president and general manager of the Hupp Motor Car Corporation.

In support of his conclusion, Mr. Hastings points out that sales of eight-cylinder cars during 1925 more than doubled, and that more than five times as many straight eights were bought in 1925 as in 1924. Their sales to date for 1926 are more than twice their 1925 level.

Momentous Change

"There is, without question," a momentous change taking place in the choice of fine cars," he says. "Buyers last year invested more than $150,000,000 in eight-cylinder cars. This year they are actually in the process of doubling that investment, of which at least half will be for the straight eight, or eight in line type of engine.

"What is happening in the purchase of fine cars goes deeper, however, than the mention of mere dollar volume. It has to do with the way the American public is thinking in terms of fine cars and fine-car performance. It goes straight back to the actual demonstration and proof every day and all over America of the new kind of performance and value offered in this type of car.

"It is an uprooting from the public mind of the old-fashioned idea that mere price or name must necessarily mean prestige. Discriminating motor car buyers, rather, are now sensing the prestige of superfine performance—the prestige, if you will, of the newest and best, when these are the proper development of a super-efficient principle."

Simple Yet Quite True

The throwing of oil on the right brake drum can be minimized—sometimes entirely overcome—by driving more to the centre of the road.

Paige

Features of this New Paige:

Improved Paige-built Motor, none more modern nor better lubricated — Full High-Pressure Oil Feed to all Rotating Parts, including wrist pins, cam shaft, auxiliary shaft and tappets — Counterbalanced Crankshaft—Silent Chain Timing, with automatic takeup — Air Cleaner — Metal Oil-Lubricated Universal Joints — 125 Inch Wheelbase — Springs 58 inches long — 7 Inch Frame — Shock Absorbers — 6 Inch Balloon Tires — Paige-Hydraulic 4-Wheel Brakes — Easy Steering through Ball Bearings — Saw blade Steel, Light Acting Clutch — Short Throw, Easy Gear Shift — Coincidental Lock.

-as *Good* as it is *Good Looking*

$2365 f.o.b. Victoria

POSSESSING an ease of handling that's almost uncanny—powerful enough for any emergency—as speedy as sane men care to drive—comfortable as a favorite chair—safe as hydraulic 4-wheel brakes and clear-vision steel bodies can make it—this newest and finest Paige wins the regard of its owners quite as much with the beauty of its *performance* as with the beauty of its *appearance*.

It's an extremely economical car, too. Its first cost is a thousand dollars less than former Paiges—and it costs no more to drive and to maintain than many much less capable cars.

Paige is not the only quality car built today—but a comparison of Paige specifications—better still, a comparison of Paige performance with any other car—will quickly convince the most careful buyer that it is difficult to conceive of a greater dollar-for-dollar value than that afforded by the newest Paige models. A demonstration—with you at the wheel—places you under no obligation whatsoever. When will you take a drive?

The New Paige Prices Are: Brougham, $2095; 5-Passenger Sedan, $2365; De Luxe 5-Passenger Sedan, $2650; De Luxe 7-Passenger Sedan, $3125; Cabriolet Roadster, $3575; Suburban Limousine, $3490. All prices f.o.b. Victoria, taxes paid. Paige-Hydraulic 4-Wheel Brakes included.

EVE BROTHERS, LIMITED

Fort and Quadra Streets OPEN EVENINGS Phone 2552. Night Phones, 5451X—1048

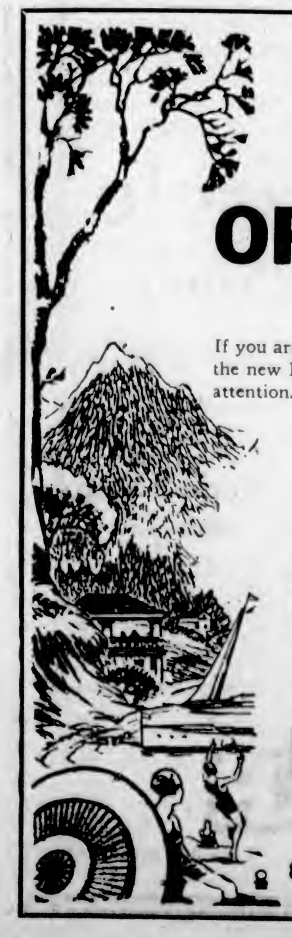

The only car manufactured 100 per cent in Canada by Canadians for Canadians of Canadian material.

Ford

397 Victorians Purchased New Ford Cars This Year

OPEN CAR FREEDOM

For Your Summer Holiday This Year

If you are one of those who find their chief delight in the freedom and airiness of the open car, the new Ford Sport Touring and Sport Roadster models will have a special claim to your attention.

SPORT TOURING, $715.00

Racy stream-lines emphasize the beauty of the new beige satin lacquer finish. Wire wheels in four optional colors, nickled radiator and lamp rims add a sporting touch that is genuinely refreshing.

The one-man top is of heavy fawn drill, and when folded is enclosed in a weather-proof envelope of the same material. Spanish leather upholstery and windshield wings complete the smartness of this sport car. Step light, step plates, front bumper, special rear bumperettes, windshield wiper, rear view mirror, five balloon tires with demountable rims and drum type tire cover are standard equipment. It is identified at once as the car for those who demand distinction as well as utility in everything by which personal taste may be judged.

NOW ON DISPLAY AT OUR SHOWROOMS

PRICES—Delivered F.O.B. Victoria

TOURING	$604
ROADSTER	$583
SPORT ROADSTER	$675
SPORT TOURING	$715
COUPE	$755
TUDOR SEDAN	$770
FORDOR SEDAN	$838
CHASSIS	$490
LIGHT DELIVERY	$594
LIGHT DELIVERY VAN	$651
Balloon Tires Now Standard Equipment on All Models	
TRUCK (Non-Starter)	$516
TRUCK (Self-Starter)	$583

National Motor Co., Ltd.

831 Yates Street Phone 4900

A STAR FEATURE

Greater Strength

Rugged Frame with Five Cross Members

Strength and stamina are important factors in determining the value of a car. Long life, economy, freedom from costly and inconvenient repairs depend upon them.

Every part of the NEW STAR Car possesses an abundance of strength to meet the greatest stress and strain to which it might be subjected. For example—when other cars at or near NEW STAR prices employ THREE cross members in the chassis, the NEW STAR Car has FIVE.

If you are looking for lasting automobile satisfaction, see the NEW STAR Cars—Fours and Sixes.

"The NEW STAR is Supreme in the Low Cost Field."

Durant Motors of Canada, Limited
Toronto (Leaside) Ontario

ATKINSON MOTOR CO., LTD.

809 Yates Street Phone 2983

The NEW Star CAR

A Complete New Line of Fours and Sixes

D 146

PROPER OIL ROBS MOTOR JUNK PILE

High First Cost of Lubricant Means Real Economy to Owner of Automobile

By H. CLIFFORD BROKAW

Some one has erected a monument in memory of a good motor killed by poor gasoline and cheap oil, which motor is said now to "rest in pieces." It is very likely that thousands of automobiles occupying space in junk yards could appropriately have the same epitaph inscribed to their memory. The situation in regard to the use of oils is improving, however.

Chemists have been steadily developing a better quality of lubricant for automobile motors; manufacturers have made exhaustive tests and most of them now recommend a particular grade of oil, which they know will give the best results in their motor.

Inexpensive Preventative

Motors have been so improved that the consumption of oil is very small, and therefore the automobile owner well can afford to pay whatever price is necessary to procure the best for his particular motor. While the highest priced oil is not necessarily the best, high first cost should not influence the purchaser to accept an inferior grade.

One recent development which has brought motor lubrication systems nearer to perfection is the oil filter. This removes from the oil the metal particles which have been worn off the operating parts and takes out any dirt which may get into the machine or dirt which may collect through careless filling. It cares also for the hard particles of carbon which drop off the under side of the piston. These are absorbed in the filter. This dirt can be taken out of the filter and after a year's use the filter can easily be replaced. This makes it possible for the motorist to travel further on the same amount of oil and at the same time get a better quality of lubricating substance.

Pressure Feed

Another improvement is seen in the pressure feed method of engine lubrication.

One of the most approved methods consists of shooting grease into the various fittings with a pressure gun. Another system requires the owner to keep oil cups filled with oil, which is supposed to be an improvement over the grease cups, yet many maintain that grease is preferable to oil as a lubricant for the chassis parts.

Another improvement is seen in the transmission gear housing and rear axle housing, where the tendency now is to make the filling point about one-third of the height of the housing, instead of at the top.

Home Secretary Scores Speedsters of London

Reports of cars being driven at the rate of seventy-eight miles an hour in the metropolitan district of London has aroused the ire of the Home Secretary, Sir William Joynson-Hicks, according to The London Daily Mail. In a recent address he said that there was no reason why the workman of Great Britain should not be as prosperous at the workman of America and be able to own a car, which would give him and his family a wonderful new interest in life. He thought, perhaps, that the ordinary limit of twenty miles an hour on open country roads was not very essential these days. "But when you find, as I found, a friend of mine boasting that on one of the roads in the metropolitan district he had driven a car at seventy-eight miles an hour and was passed by another car coming up behind him, the police have got to take notice of it. It is not fair to the police; it is not fair to the general public for anyone to drive like that."

Anyone can jam on automobile brakes suddenly, but it is hard on brake linings and tires.

CHRYSLERS POSSESS ADJUSTABLE SEAT

Novel Feature Adaptable to Persons of All Sizes—Ensures Greater Comfort

An adjustable seat that is adaptable to persons of all sizes and that affords exceptional comfort and convenience is a new standard equipment feature of all Chrysler "70" and Imperial "80" phaetons.

The front seat is entirely free of the sides of the car, is mounted on rollers and locks in position by means of substantial pins in a metal plate at each side immediately beneath the seat frame. There are six holes in these plates, providing for locking the seat frame in position at any desired distance from the foot pedals over a range of three inches forward to two inches backward from the neutral position.

The pin locks are actuated by a single trigger near the driver's heel as he sits behind the wheel. By stepping on this trigger and pushing back or pulling forward he can move his seat forward or backward as easily as moving a chair on casters.

The hinged back of the seat is adjustable to any position from vertical to horizontal, and is held in position by means of heavy leather straps at the side.

Auto Builders Observe Trend of Color Styles

Selection of colorings for automobiles is now being made by watching the trend of fashions. In past years people have been merely interested in making a car go. Now that is no novelty. In the average family a car of some kind is as common as household fixtures. It has become a practical necessity. So motor manufacturers have reached the time when they dress the cars up and beautify them as fashion designers do women.

Motor Bus Service in Dominion Shows Growth

More than 2,000 motor busses are in service in the Dominion of Canada, reports the Automobile Division of the Department of Commerce. The Province of Manitoba has 550 motor busses to transport its school children out of a total registration of 600 busses. Tramway companies are the largest bus operators in Canada. The busses are employed as feeder lines to the main tramway systems, and in the more populous Provinces they are used in interurban transportation. Because of the steady growth of the international tourist traffic, it is believed that motor busses will probably be used in increasing numbers between Canadian cities and the larger cities in the northern part of the United States.

Wash Cars With Spray Of 300 Pounds Pressure

Jameson Motors, Limited, local Studebaker distributor, has just installed a Friend automatic car washer. This is one of the first to be installed in British Columbia and is of the very latest type. The washer gives a fine or heavy spray at a pressure of 300 pounds. All dust is easily removed from the car, also grease and oil. The high pressure drives the water into all corners and owners are assured of having their cars thoroughly cleaned. Mr. R. J. Jameson, of Jameson Motors, Limited, invites those interested to inspect the new machine.

Berlin on Wheels

Three automobile parks are to be established in Berlin, where, for a nominal fee, motorists will be furnished the services of police watchmen to guard against thieves. There are fewer that 200,000 motor vehicles in the German capital, a city of 4,100,000 population.

Dependable Used Cars

FOR SALE

We Are Overstocked With McLaughlin Cars

And for Next Week

We Are Offering at Greatly Reduced Prices the Following, on Easy Terms

McLaughlin 7-Pass., 1922; like new $845
McLaughlin 5-Pass., 1922 Special. See this one ... $745
McLaughlin 5-Pass., 1920. Exceptional value $645
McLaughlin 5-Pass., E45. One of their best $395
McLaughlin 5-Pass., E45. Same as above; requires varnish $385
McLaughlin 5-Pass., Light "6." In good condition . $215
McLaughlin Roadster. Just a little dandy $185
McLaughlin Lim. 7-Pass. For the family or taxi. Snap $485

ON DISPLAY AT OUR SHOWROOMS

845 Yates St. Phone 847 **A. W. Carter** 845 Yates St. Phone 847

HUDSON SUPER-SIX AND ESSEX MOTOR CAR
THE TIME-PROVEN SIXES

GUM-DIPPING

~the Extra Process for Extra Miles!

Breaks all Tire Records

The Firestone Record in Battle of Tires at Indianapolis

Year	Driver	Car	Tires	Miles Per Hour
1911	Ray Harroun	Marmon	Firestone	74.59
1912	Joe Dawson	National	Michelin	78.70
1913	Jules Goux	Peugeot	Firestone	76.92
1914	Rene Thomas	De-Lage	Palmer	82.47
1915	R. De Palma	Mercedes	Goodrich	89.84
1916	Dario Resta	Peugeot	Goodrich	83.26
1917 / 1918	No Race—World War			
1919	Howdy Wilcox	Peugeot	Goodyear	88.06
1920	G. Chevrolet	Monroe	Firestone	88.5
1921	T. Milton	Frontenac	Firestone	89.62
1922	J. Murphy	Murphy Spec.	Firestone	94.48
1923	T. Milton	H. C. S.	Firestone	90.95
1924	Corum-Boyer	Duz. Spec.	Firestone	98.23
1925	P. Depaolo	Duesenberg	(Firestone) (Full-Size) (Balloons)	101.13
1926	F. Lockhart	Miller S.	(Firestone) (Full-Size) (Balloons)	95.88

The 500 mile Speed Classic at Indianapolis has always been a battle of tires.

In 1911, Firestone won with fabric tires at 74.59 miles per hour. In 1920, Firestone won with cord tires at 88.55 miles per hour. In 1925, Firestone won with full-Size Gum-Dipped Balloons at the record breaking average speed of 101.13 miles per hour.

In 1926, Firestone again won this great Speed Classic with Full-Size Gum-Dipped Balloons. The ten cars to finish "in the money" were all Firestone-equipped. These ten cars went the distance without a single blowout and with but two tire failures—one due to a puncture and the other to a leaky valve

This performance is even more remarkable when you consider the terrific speeds at which the cars traveled over this fifteen-year-old, rough brick track.

Experienced race drivers will not trust their lives or risk their chances of victory on any other tires. And in the commercial field, large truck, motorbus and taxicab fleet operators who keep careful cost records on their tire mileage are among the big users of Firestone Gum-Dipped Tires.

From hundreds of enthusiastic letters from satisfied Firestone Tire users we take the following typical examples; R. M. Grant, Toronto, 19,000 miles. Yellow Cab, Hamilton, 25,946 miles. J. Britton, Kitchener, 26,500 miles. W. J. Ferguson, Galt, 27,000. miles. Wm. Mader, Mahone, N. S. 35,000 miles. The Lounsbury Co. Ltd., Moncton, N. B. 48,000 miles. *Gum-Dipping made this possible*

These records of endurance, speed, safety and mileage could only have been made because of Firestone development of the Gum-Dipping process which insulates and impregnates every fiber of every cord with rubber, reducing friction and heat and building greater strength and endurance in the cords—assuring you at all times of—Most Miles per Dollar.

FIRESTONE TIRE & RUBBER COMPANY OF CANADA, LIMITED
HAMILTON - ONTARIO
MOST MILES PER DOLLAR

Firestone

VANCOUVER ISLAND DEALERS

VICTORIA
Boultbee (Victoria) Ltd.
Ernie Hills Garage.
Eve Brothers.
Fernwood Garage.
W. A. Pitser & Son.
Thomas Plimley Limited.
Tom Lumsden.

CHASE RIVER
Rennie's Service Station

CHEMAINUS
J. R. Smith.

COBBLE HILL
Cobble Hill Garage

COURTENAY
Pidcock & McKenzie.

CUMBERLAND
Herlihy & Ledingham.

DUNCAN
Langton Motors.

DUNSMUIR STATION
Hayn Lake Garage.

LADYSMITH
City Garage.
Service Garage.

LANGFORD STATION
Langford Garage Company.

NANAIMO
J. A. Irvine
Marine Drive Service Station.

PORT ALBERNI
Federal Knight Express Motor Co.

QUALICUM BEACH
H. F. Ponsford.

UNION BAY
Union Bay Garage

WELLINGTON
Wellington Garage.

FIRESTONE BUILDS THE ONLY GUM-DIPPED CORD

Vulcanizing — **Tom Lumsden** — Retreading
853 Yates Street — OFFICIAL FIRESTONE PNEUMATIC AGENT — Phone 6277

THOMAS PLIMLEY, LTD.
SOLIDS — Broughton and Broad Streets—Firestone Service Station — PNEUMATICS

HEADQUARTERS FOR FIRESTONE TIRES
Solids and Pneumatics — **BOULTBEE (Victoria) LTD.** — Solid Tire Service Station
Fort and Blanshard — A. J. W. PAGE, Manager — Phone 2400

WOULD SIMPLIFY TRAFFIC PROBLEMS

Motor Owners Need Better Mental Attitude Towards Alleged Difficulties, Says Official

Another contribution to the simplification of traffic was made today when Mr. Robert R. Webb, secretary of the Victoria Branch of the Automobile Club of British Columbia, declared that traffic, like business, is largely a state of mind.

"Traffic does not seem the same to all automobile drivers," says Mr. Webb, striking a new note in traffic thought. "Traffic is as congested as drivers want to make it, and experience demonstrates that there is as much mental congestion as there is of the street or highway kind."

The local car owners' organization aims for greater simplicity in traffic control. The first step, according to the new viewpoint, is to simplify thought regarding traffic and correct a faulty state of mind.

Like Any Other Business

"Traffic is much like business in this respect," Mr. Webb points out. "If individuals get to thinking that business is not what it ought to be a depression follows eventually, because each man curtails his purchases and abandons his plans for expansion and improvement. It has been my experience that the drivers who complain most of congestion on the streets of the city are those who do nothing to improve it. They never get away from the main streets during rush hours to make it less confusing than they think it is.

"What we need are drivers with a better mental attitude toward traffic, men and women who will use their heads; men and women who will see how little trouble they can be at congested points, instead of getting into arguments and delaying everybody through temperamental gear shifting.

"As has been pointed out on many occasions, this same thought can be applied to parking. If the motorist will remember that others want parking space, he will park his car so that it does not involve the wasting of parking space. Too often is it noted that, with a little thought and consideration on the part of one or two motorists, several more cars could have been parked in a given space than had been."

Brakes Cause Large Number of Accidents

Brakes are the cause of nine out of ten accidents, according to those familiar with such things. Recently the New York Department of Public Safety conducted a test. Experts stopped 1,000 motorists. Out of this number, 728 were driving with inefficient brakes. This condition is due to improper adjustment or old or wornout linings. This trouble can be remedied easily by installing new linings or by proper adjustment. After brake lining has been in use for more than one season, it is apt to become hard or glazed and not grip the drum properly when the brakes are applied. Often this causes one wheel to slide and the other to have little braking power, resulting in dangerous skidding, particularly on wet or icy pavements. New lining should be applied at least every season to assure perfect safety. Improper brakes are a menace to public safety. "Brake inspection for your protection" should be the slogan of every motorist.

HUPMOBILE EIGHT

The Eight-Cylinder, Five-Passenger Sedan

THE price of this new Hupmobile Eight could well be a full thousand dollars more; the value, at the present price, could not be greater. For here is the highest expression of eight-cylinder smoothness and sweetness and silence, with instant speed and strength and power which are a fresh delight with each new day.

HUPMOBILE EIGHT

Sedan, five-passenger, $3,575; Sedan, Berline, $3,715; Coupe, two-passenger, with rumble seat, $3,575; Touring, five-passenger, $2,950; Touring, seven-passenger, $3,090. All prices f.o.b. Victoria.

HUPMOBILE SIX

Sedan, five-passenger, four-door, $2,185; Coupe, two-passenger, with rumble seat, $2,185; Touring, five-passenger, $2,085. Equipment includes 30 x 5.25 balloon tires, four-wheel brakes. All prices f.o.b. Victoria.

Consolidated Motors
(VICTORIA) LIMITED
968 Yates Street — Phone 3176

OUTGROWS BROKEN SPINE

Ypres Veteran Tells of Wonderful Restoration to Perfect Health After Fifteen Years

A paragraph which appeared in a recent issue of a London journal referring to Robert Winnard, a Wigan miner, who lived fifteen years with a broken spine, has brought an interesting letter from Mr. James Heath, of Brook Street, Moorgate, Bury, Lancs. "I think," writes Mr. Heath, "my own case may interest you. I had my spine fractured at Ypres on May 13, 1917, and was operated upon the next day, the first and second lumbar vertebrae being removed. I was later sent to the King George Hospital, in Stamford Street, S.E., and was for a long time paralyzed in the lower limbs. Discharge papers say "Complete paraplegia." About four years ago I began to recover, and regained the use of my left leg. The other leg is mending now, and I can walk a little and get up and down stairs quite well. As for general health, I never felt better in my life."

Races Develop Cars

Automobile racing has been responsible for more than 75 per cent of the improvements of the automobile made in the past twenty years, and racing may be expected to play at least as important a part in the development of automobile transportation in the future.

Observe Warning Sign

Observe all warning signs on streets and highways. They are put there to warn motorists of conditions ahead. They will prevent many mishaps.

Three boys of Liverpool recently were arrested on the charge of stealing thirty-two automobiles which they had used at different times in a sight-seeing tour of the British Isles.

Never install a bolt without a lock washer under the nut or a cotter pin through the bolt.

Canada's First High-Speed European-Type Light Car

All seats are placed in a naturally comfortable position, so that you have relaxation as you ride. No more sitting bolt-upright as in the old-fashioned car.

THE distinctive body lines of the New Overland Whippet resemble the smartest custom-built automobiles of America and Continental Europe. Stand in front of this car and you can imagine yourself on the boulevards of France.

It will travel fifty-five miles an hour in perfect comfort, pickup in thirteen seconds from five to thirty miles an hour, go thirty-five miles on a gallon of gasoline and over 1,000 miles on a gallon of oil.

Measured tests show that the Overland Whippet, with its 4-wheel brakes, will stop in two car lengths from a speed of 25 miles an hour.

The Overland Whippet is 5 feet 8 inches high — not as tall as the average man. Yet it provides more room and comfort than you've ever found in any automobile of this class before.

CANADA FORD ENJOYS ITS GREATEST YEAR

Production of Dominion Branch Runs Over 600 Cars Per Day, and Is Highest Record

Nineteen twenty-six is proving the greatest year in the history of the Ford Motor Company of Canada, Limited, and the production schedule is now running at 600 cars per day to supply the demand of the Canadian domestic market and the export to Australia, New Zealand, South Africa and India.

To the end of May over 55,000 cars were manufactured in comparison with 30,000 last year, and June has proven another record-breaking month. The popularity of the new model has indeed been appreciated by the car buying public, and the continuance of its popularity is predicted throughout the balance of the year. During the past week the local dealers of the National Motor Company received a shipment of the new Sports Touring which indicates the forward policy of this largest of Canadian manufactures in giving to the public a quality car at a greater dollar for dollar value than is known anywhere in the world today.

New Sports Touring

The new Sports Touring has front bumper, rear bumperettes, spotlights, four step plates, windshield wings, wire wheels, rearview mirror, dashlight, windshield wiper, four color options in casino red, straw, black and Napier green.

The one-man top is of heavy fawn drill, and when folded is enclosed in a weather-proof envelope of the same material. Spanish leather upholstery and windshield wings complete the smartness of this sport car.

The racy streamlines emphasize the beauty of the new beige satin laquer finish, and the car is identified at once as the car for those who demand distinction, as well as utility in everything by which personal taste may be judged.

Reduce Debt to U.S.

A gentleman who was born in England but has resided for 50 yaers in the United States of America has sent to the Chancellor of the Exchequer bonds to the value of £1,370 as a contribution towards the reduction of the British debt to the United States. This is the third donation which this gentleman has sent within the past three years.

A lot of men who only sit and whittle might have been good surgeons if properly trained.—The Duluth Herald.

"If you refuse me," he swore, "I shall die." She refused him. Sixty years later he died.

Dependable

The greatest thing about a Ford is the way it keeps going, even under the worst conditions. The dependability of Champion Spark Plugs—which have been standard Ford equipment for 14 years—is an integral part of Ford dependability.

Champion X—exclusively for Fords—packed in the Red Box 411 **80c** Each

CHAMPION

Dependable for Every Engine

A Canadian-made Product

Windsor, Ontario

Death if He Sneezes

If Frank Smith, aged 50, a ship's steward, of Seaforth, near Liverpool, moves his head an inch he will die. He fell down the stairs of his house and broke his neck and fractured his spine. An X-Ray examination was made and the doctors say that if he sneezes or coughts he will kill himself.

134 Bodies Found

The bodies of 134 soldiers (117 British, five French, and twelve Germans) have been found at Hollebeke, says our Brussels correspondent. It was possible to identify most of the bodies, which proved to be those of soldiers killed in battles between March and June, 1915. The bodies of the British soldiers have been reinterred in Wytschaete Cemetery.

WEST INDIES PRESENT GREAT POSSIBILITIES

Good Export Field Exists for Canadian Manufacturers, Says Trade Expert H. R. Pousette

KITCHENER, Ont., July 10.—That Canadian manufacturers will find an excellent opportunity for export trade in the British West Indies, but that many of them are not taking advantage of the same, was the opinion of Mr. H. R. Pousette, former trade commissioner of the Department of Trade and Commerce to that territory, as expressed to the members of the council of the Board of Trade at a luncheon here. Mr. Pousette pointed out, says The Toronto Mail and Empire, that Canadian manufacturers had successfully entered this field, although the volume of business was small. The penetrating of the territory by them indicated that they could compete with American and British manufacturers in many lines and was a hopeful sign, but he added that in order to do any appreciable volume of business they must study the psychology of the people with whom they wish to deal and observe their methods of doing business.

The primary object of the commissioner's tour is to consult manufacturers on export trade with India and Ceylon, for which he will leave in the Fall. He was of the opinion that manufacturers would find many opportunities in those countries as regards export trade. Among other things, he thought that Kitchener manufacturers, whose lines are so diversified, had unfortunately not shown much interest in past years in the export field and that they should become alive to the great possibilities.

AUSTRALIA WILL GIVE HELP TO TASMANIA

Due to Unsatisfactory Financial Position, Special Assistance Granted by Commonwealth Gov't.

SYDNEY, N.S.W., July 9. — Proposals by the Commonwealth Government for the assistance of the State of Tasmania were officially announced lately. Summarized, the proposals are as follow:

(a) Additional relief to the extent of £310,000 per year by taking over the railway interest and sinking fund for two years;

(b) The Commonwealth national roads policy under which Tasmania will receive £100,000 a year; and

(c) Continuance for two years of the present special grant of £68,000 without the annual reduction of £17,000 provided by the Tasmania Grant Act.

The assistance which Tasmania will receive in 1926-'27 and 1927-'28 as a result of special contributions from the Commonwealth is £589,000, including £111,000 taxation on lottery prizes (yielded in 1924). After the expiration of the two-year period the Commonwealth and the State Governments will be in a position to reconsider the whole question.

The financial position of the Government of Tasmania has been unsatisfactory for some years.

In 1912, a Royal Commission recommended a grant of £900,000 to be distributed over ten years ending June 30, 1922. This recommendation was adopted by the Commonwealth. A further grant of £85,000 per annum was continued until 1923-'24. Since 1922, successive Premiers of Tasmania have made appeals to the Commonwealth Government for further special consideration. These appeals took the form of requests for an annual grant of practically £200,000 per annum for a varying period of years, it being stated that such a grant would secure the stability of the State finances. In 1924, the Commonwealth Government again dealt with the position of Tasmania. It surrendered to Tasmania the Commonwealth tax on lottery prizes which amounted to £111,000 per annum. A special grant of £85,000, diminishing annually by £17,000, was also made, thus giving to Tasmania for 1924-'25 £196,000, which was practically the £200,000 then said to be necessary to place her finances in a sound position.

Within eighteen months of the receipt of that assistance, Tasmania now asks for a grant of £545,000 for ten years. This, added to the tax of £111,000 on lottery prizes already surrendered by the Commonwealth, would be equivalent to a grant of £656,000 a year for ten years. The Commonwealth Government, it is stated, officially recognises that there are weighty objections to the assumption by the Commonwealth of any general control over the finances of a state, and it is not now proposed that specific conditions should be imposed upon Tasmania, in connection with any financial assistance.

A Narrow Escape

Mr. Miggs was on the verge of finding a job. Or rather Mrs. Miggs had discovered the billet, and Mr. M. was in imminent danger of securing it.

His account of his capabilities, limited mainly to long months of efficient dole drawing, had not impressed the prospective employer, but he was inclined to give the man a chance.

"Get in and start," said the boss. "I'll try you for a week, and pay you what you are worth."

A look of relief spread over the face of Miggs.

"What I'm worth, guv'nor?" he cried. "I turn the job down. Martha told me to stand out for a living wage."

Old Gentleman (to Billy): "Where does this road go to, my boy?"

Billy: "I don't think it goes anywhere, sir; it stands still."

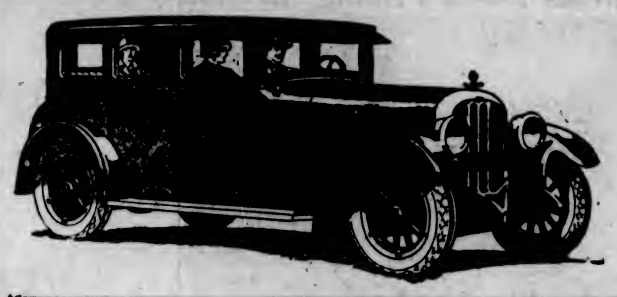

CHANDLER

New Twentieth Century 4-Door Sedan

$2,595

f.o.b. Victoria

We Ask You to Test These Great Sixes

CLEVELAND

New Model 31 4-Door Sedan

$1,695

f.o.b. Victoria

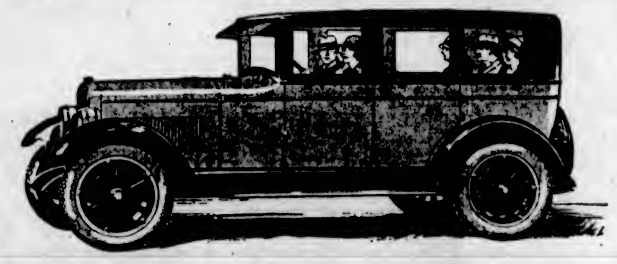

TAKE either the new Chandler or the new Cleveland and apply whatever you think is the best test of a really fine motor car.

Don't stop at one test. Go the limit. Take your time. Be thorough. The more testing and the more comparing you do, the more completely will these great Sixes demonstrate their incontestable prowess in all phases of performance.

After all, performance is the primary function of a motor car—and performance, therefore, offers the best and surest means of properly judging a car.

And speaking of performance, *Chandler and Cleveland possess, together, more national records for speed, endurance and hill-climbing than any other two cars of similar prices!*

They are both beautiful in design and finish—delightfully roomy and comfortable for long trips—and thoroughly dependable.

Both have *high-pressure* motor lubrication—and the great "One Shot" System of centralized chassis lubrication. Mechanically speaking, both *ride on oil*—keeping up to maximum efficiency from year's end to year's end, with upkeep minimized by engineering's victory over wear!

See these cars. Test them to your heart's content. Each stands for the best you can get for the money.

CHANDLER-CLEVELAND MOTORS CORPORATION • CLEVELAND, OHIO

CHANDLER-CLEVELAND

EVE BROTHERS, LTD.

Fort and Quadra Streets — OPEN EVENINGS — Phone 2552. Night Phones, 5451X—1048

NORWEGIAN PEOPLE SEEKING LAND HERE

Find Climatic and Natural Conditions Agreeable to Mode of Living—Envoy Comes on Survey

"Because of post-war economic conditions in Norway which have resulted in a considerable measure of unemployment in the industrial section, many people are looking abroad for new opportunities, and in this connection Canada appears to them to offer a very good field." The speaker was Arne Kildal, of Oslo, general manager of the Norwegian Overseas League, who was in Montreal on his way to the West, where he goes on a special mission to survey Canadian conditions regarding land settlement and employment generally.

For Celebration

"My first purpose in coming to Canada," said Mr. Kildal, "is to proceed to Camrose, Alberta, where the Norse celebration is to be held. It is planned to organize a special branch of the Norwegian League for Canada which is now necessary owing to the growing number of our people who are in this country. At the same time, I am commissioned by the Norwegian Government to investigate and report on existing conditions in Canada in connection with Norwegian emigration to Canada and the opportunities for employment.

"The question of emigration is very much to the fore in Norway at the moment. When our people moved they were attracted to the United States and at one time they went into that country at the rate of 30,000 a year. Under the quota regulations they are now reduced to approximately 6,000 per annum and in the future that movement will be further restricted to 2,000 each year, therefore other countries must have an opportunity to take up the surplus.

100,000 Norwegians in Canada

"There are now 100,000 Norwegians in Canada, principally on the land, although there is an appreciable number in the engineering profession and in the forestry trades.

"The people who have come to Canada are thoroughly pleased with their choice and will remain here and settle. They find the climate and the natural conditions in many sections akin to those of their native land, and they also find a congenial atmosphere in which to work."

Mr. Kildal said that on the Bergensfjord, on which steamer he had crossed to Halifax, there were 150 Norwegians seeking new homes in the Dominion. The majority were bound for locations on the land adjacent to the Canadian National Railways, while a number of engineers were coming with the expectation of finding positions in forestry work.

Mr. Kildal speaks English fluently, chiefly as the result of a service of six years at the Norwegian Legation at Washington.

RATS IN THOUSANDS FORSAKING COLLIERIES

Driven Frantic by Hunger, Rodents Leave and Flock Into Houses—Ferrets and Dogs Used

CARDIFF, July 10. — Rats in thousands are forsaking the deserted collieries of South Wales and invading nearby dwellings. The plague is particularly noticeable in the Rhondda Valley, and especially where the entrance to the collieries is by means of drifts or levels.

At the Blaencydach Colliery drift the rats have caused much trouble. The removal of the pit horses consequent on the miners' strike meant that the supply of grain on which the pit rats existed was no longer available. Driven frantic by hunger, the rats began to leave the drift in swarms, flocking into the neighboring houses.

So numerous and daring were they that the inhabitants of several houses in Rush Street made preparations to leave in the event of the plague becoming worse.

A colliery farrier who entered the drift, accompanied by his dogs, found himself confronted by the appalling spectacle—seen dimly by the light of his lamp—of hundreds of rats swarming to meet him. Without hesitation they hurled themselves on his dogs, and the man hurried from the drift.

The men of the neighborhood took prompt measures to check the rush of the rats out of the drift, and for the past four days and nights the mouth of the drift has been guarded by thirty dogs of all conceivable sizes and breeds.

Nevertheless several hundreds of rats have succeeded in escaping through the cordon.

A campaign is being waged against them with ferrets and dogs, and up to the present about 1,150 have been killed. An effort is to be made to enter the colliery and destroy the rats wholesale.

Magnate: "Yes, I began life without shoes to my feet, and now I have half a million."

Young Reporter: "Great Scott! Who cleans 'em all?"

BOULTBEE (Victoria) LTD.

Fort and Blanshard Streets

Phone 2400 — Victoria, B. C.

Official Sales and Service for

Firestone Tires

(Solids and Pneumatics)

Prest-O-lite Storage Batteries

Raybestos Brake Lining

WE ARE BRAKE SPECIALISTS

Faulty brakes are a menace to life! Are you driving your car with a feeling of PERFECT SAFETY? DRIVE AROUND we will test your brakes and advise—FREE!

—ALSO—

Carburetor Settings and Adjustments—Generator Overhauls and Repairs

EXEMPLARY SERVICE

AT

BOULTBEE (Victoria) LTD.

PHONE 2400

What Opening of Alberni-Comox Lake Road Would Secure

Natural Water Grade Would Be Followed, With Rock Work Round Comox Lake

By W. M. STEPHENS, Alberni

Possibly few people can realize what an important connecting link in the highway system of Vancouver Island is being neglected, and has been so for years, in the non-completion of the road from the head of the Beaver Creek Valley to Comox Lake, and around Comox Lake to connect with the existing road from Cumberland. When one stops to realize that at the present time there only remain some twenty-two miles of road (and work has been done on some four miles of this) leaving eighteen miles of new work. Six miles of this length is around Comox Lake which entails the heaviest part of the work, being mostly rock. It is hard to construct a feasible reason why this project has been neglected so long.

Location

For eleven miles out of Alberni, the location follows the route of the present Beaver Creek Road, which even now receives a considerable amount of heavy motor traffic, to the commencement of what is known as the Comox Trail. From this point a location was made in 1905-'6 by Mr. D. R. Harris, C. E., for the road. It is possible to drive a car for another mile and a half where the dilipidated condition of a bridge over a small creek precludes a car being taken any farther. The road has, however, been rough graded for another two and a half miles. From the termination of the rough graded road to Comox Lake is a good trail (this was used by the C. N. R. Survey to tote their supplies over to their survey camps with pack ponies, when making their location through to the East Coast). The location, following as it does the foothills of the Beaufort Range, and the watershed of the Ash and Swamp Rivers to a summit of 1,200 feet above sea level, thence pursues the watershed of the Puntledge River to Comox Lake, H. W. E. 443. Except for that proportion around Comox Lake, it presents no physical difficulties in the way of construction to be overcome, and no doubt sufficient surfacing material could be easily obtained along the proposed route. In addition to which no doubt this location being on a southerly slope would not be so likely to block with snow in Winter as the Alberni Summit.

The approximate distances from Alberni to Cumberland and Courtenay by the proposed and existing routes are as follows:-

By Proposed Route

	Miles.
To head of Beaver Creek Valley (constructed)	11
Comox Trail rough graded and possible to travel with car at date	1.5
Comox Trail rough graded road	2.5
Trail	12
Round Lake to connect with existing road to Cumberland	6
	33
From lake to Cumberland (constructed)	2.5
Total distance to Cumberland	35.5
From Alberni to end of lake	33
From lake to Courtenay (constructed)	8
Total distance to Courtenay	41

By the Existing Routes

From Alberni to Courtenay, 68 miles—proposed route saves 27 miles. From Alberni to Cumberland, 70.5 miles—proposed route saves 35 miles.

Considering the question from the viewpoint of the Alberni Valley as a whole only, it can readily be seen of what value it would be to its inhabitants. It would remove the two towns from the position of being on a dead end to that of being on a belt line. It would place the East Coast within easy motor travel reach of the West, farmers in the Alberni Valley would have the advantage of an East Coast market for their produce, and vice-versa, and at the present time there is a considerable amount of cream shipped from Alberni to the Comox Creamery by rail and even possibly coal could be brought over the road to Alberni from Cumberland.

From the commercial man's point of view it is without doubt a vital one, as much valuable time is wasted when coming into Alberni and wishing to visit the East Coast, Courtenay, Cumberland and Campbell River, many useless miles are travelled retracing steps over the Alberni Summit.

From Tourist Point of View

From the tourist's point of view it would operate to the mutual advantage of everybody. Parties visiting Sproat and Central Lake etc., would be able to take an entirely new route if they wished to visit the East Coast, and this would also apply to tourists visiting the East, and wishing to come over to the West Coast. The possibilities for the tourist or any person wishing to spend a camping and hiking holiday along the proposed route are unlimited, the scenic beauties hard to equal, magnificent timber, mountain scenery with snow capped peaks, and surrounding country is full of lakes and streams, the Stamp and Ash Rivers, and tributaries, Elsie Lake, McLaughlin Lake, Dixon Lake and Deep Lake being all well worth a side trip. The lakes and streams are a veritable fisherman's happy hunting ground and in the Fall the hunter can hunt to his heart's content in a country well supplied with game.

Possibly no finer stand of timber can be seen anywhere than along the trail and many virgin acres of agricultural land, now inaccessable, would be brought in touch with transportation, in addition to which in the event of a forest fire happening, many valuable hours would be saved in transporting men and supplies, and possibly many thousand dollars' worth of valuable timber saved. Taken into conjunction with the proposed West Coast Road, it would be part of a belt line half way round the Island.

Opportunity am like fish, de bigges' get away.

Is Famous Local Fishing Stream

The Beautiful Stamp River

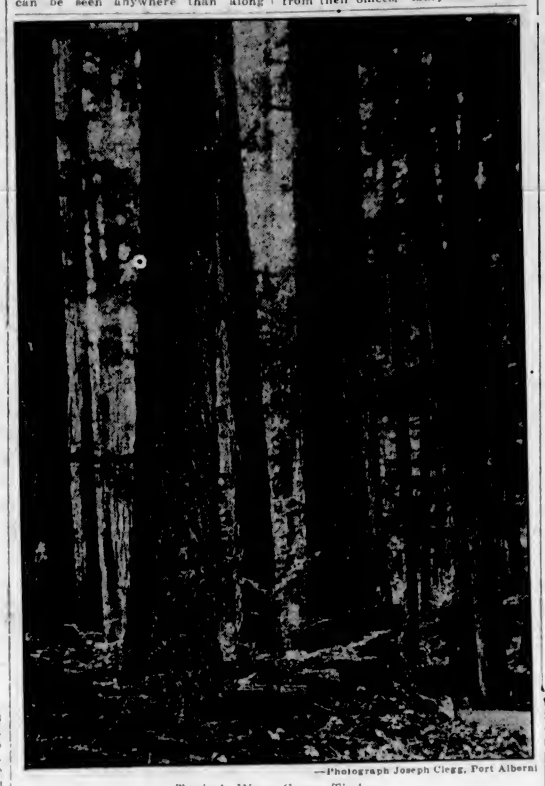

—Photograph Joseph Clegg, Port Alberni

Typical West Coast Timber

Apple Woman Has Occupied the Same Corner 45 Years

LONDON, July 6.—Everyone calls her "Mary Ann," from the police on point duty at Queen Street, E.C., to the business men who pass to and from their offices. Mary Ann has sat at the Watling Street corner for forty-five years, selling apples. She has a face like an apple, round and rosy. Like a true apple woman, she always wears a white apron, and her Victorian bonnet is perched on the back of her smoothly parted hair. You can only get that particular bonnet in one shop in London now, according to Mary Ann. She is the last of the apple women.

Other street traders change their wares, but Mary Ann sticks to apples—in Watling Street. When the vagaries of public taste proved too much for her, she started to sell horse radishes and mint, and even flowers on Saturday in Farringdon Street, a stone's throw away. Another from Watling Street. In the city she is the apple woman. Her mother sold apples before her in Wood Street, a stone's throw away. Another woman sells in Wood Street now, but Mary Ann looks on her as a youngster who has "only been there twenty years."

Selling apples is not what it used to be. "Young men from the offices made their lunch off apples in the old days," said Mary Ann, "but the tea shops have spoiled that. And gentlemen used to take apples home on Friday night. They don't now—not since the war."

But every night, whether trade is good or bad, Mary Ann takes an apple in to the clerk in the railway office behind her.

English Speakers To Pacify World

PHILADELPHIA, July 6.—The English-speaking nations are laying the foundation for the peace of the world, the Earl of Wicklow today told the Trans-Atlantic Society of America and the English-Speaking Union of the United States. The Earl, with Major Sir Nevile Rodwell Wilkinson, and Lady Beatrice Wilkinson, were the guests of honor.

"If all the English-speaking nations had been united under one flag when the World War began," asserted the Earl, "what happened would not have happened. The English-speaking nations are laying the foundation for the peace of the world, and there is no power who dare defy them. The objects of this society in bringing together the English-speaking nations is certain to have a lasting and enduring effect.

"In regard to Ireland, of which I am a Free State Senator, there are many who believe Ireland has severed her connections with England. This is not so. There are many like myself who are still members of the House of Lords. Ireland has only severed legislative connection with England. There are many who would like to see Ireland otherwise, but this is not likely to be."

Motor cars in this country, says an enthusiast, are increasing by leaps and bounds. He might have added that pedestrians are decreasing in spite of leaps and bounds.

Uncle Abraham: "It has always seemed funny to me why a fellow says he keeps bees. The truth of the matter is the bees keep themsives. All he does is rob 'em."

McLaughlin-Buick—In Every Way BETTER

The familiar phrase . . . "as good as a McLaughlin-Buick" suggests that you see and drive the car that others use as the Standard of Comparison, before you spend . . your money . .

The new low GMAC financing rates are available to purchasers of McLaughlin-Buick on time.

McLaughlin-Buick leads in registrations all cars in its price range.

H. A. DAVIE, LTD.

860 Yates Street McLaughlin-Buick Agency Open Evenings Phones 6900, 6901

McLAUGHLIN-BUICK

Ace Cord 30 x 3½ $10.65

Try Our First-Class Repairs Vulcanizing—Retreading Service, Quality and Courtesy Our Motto

The Great Big Supreme Cord 30 x 3½ $12.50

OPENING SPECIAL

Country Cord 30 x 3½ $11.90 Fully Guaranteed

Country Cord 34 x 4 $21.85

Country Cord 32 x 4 $20.50

NATIONAL CORDS	
31 x 4	$22.45
32 x 4	$25.65
33 x 4	$26.45
34 x 4	$27.35
32 x 4½	$33.70
33 x 4½	$34.70
34 x 4½	$35.60
33 x 5	$47.35
35 x 5	$49.65

TUBES

ACE GREY, 30 x 3½	$2.25
K. & S. GREY, 30 x 3½	$3.00
K. & S. RED, 30 x 3½	$3.75

The Tire Exchange

K. & S. DISTRIBUTORS

828 Yates St. Phone 711

Supreme Balloon Cords	
29 x 4.40	$20.00
29 x 4.75	$26.85
29 x 4.95	$30.70
30 x 4.95	$31.70
30 x 5.25	$35.20
31 x 5.25	$36.50

CHRYSLER "70"

Supreme Performance - Sensational Values -

Chrysler "70" Reduced $65 to $410 Unchanged except in price

Phaeton	$2205
Coach	2215
Roadster	2365
Royal Coupe	2645
Brougham	2715
Sedan	2455
Royal Sedan	2790
Crown Sedan	2935

Delivered, VICTORIA. The above prices include all taxes, bumpers front and rear, spare tire, tire cover and tank full of gasoline.

Chrysler dealers are in position to extend the convenience of lowest available time payments. Ask about Chrysler's attractive plan.

Chrysler Model Numbers Mean Miles Per Hour

Today's Chrysler "70"—changed in no way except new lower prices which save you $65 to $410—is more than ever *the* car of world-wide preference.

We knew that the Chrysler "70" would sweep its way to pre-eminence, but we did not anticipate the tide of public favor which makes possible these sensational values.

Long lived; characteristic Chrysler beauty; designed to meet today's traffic needs; roomy for comfort and luxury; easiest to handle; flashing pick-up; 70 miles plus; safe—

Little wonder that none of its more than a hundred thousand owners who have enjoyed uninterrupted satisfaction from their Chrysler "70's" for thousands upon thousands of miles, will ever willingly go back to the less modern type of cars.

We are eager to prove to you why the Chrysler "70"—with its savings of $65 to $410—the identical car whose performance and endurance have won such universal preference—is beyond all doubt the preferred motor car investment at these lower prices in its class.

THOMAS PLIMLEY, LIMITED

Broughton Street at Broad Phone 697 Victoria, B. C.

MARINE and TRANSPORTATION

LEVIATHAN SETS SAILING RECORD

SHE CARRIES 2,432 PASSENGERS, LARGEST NUMBER TO LEAVE NEW YORK ON LINER

Independence Day Sees Movement of 25,000 Tourists to Europe on Sixteen Liners

NEW YORK, July 10.—The greatest number of passengers ever to sail on an east-bound vessel embarked on the United States liner Leviathan which, with 2,432 passengers, led the list of sixteen vessels that departed for European ports on Independence Day.

Shipping men said, at the end of the busiest day the Hudson River has known for a long time, that the number of tourists who left, probably established a record for this country. Unofficial figures placed the total at 25,000. In the days of unrestricted immigration larger crowds have come into this country, but the mania for European travel never before has so possessed the American public.

2,000 Wave Flags

No ship that has left her American berth this year made such a picture as the crowded Leviathan did. Just as the deep-throated whistle sent out its warning to the smaller craft on the North River and the gigantic shape began crawling from its slip, 2,000 small American flags appeared along her side. Stewards had given one to each passenger and they all waved them frantically.

On the pier was a crowd the police estimated at more than 15,000. The dock was almost solidly packed with men, women and children, crowding towards the edge in the hope of waving one last good-bye as the hundreds of flags appeared almost simultaneously, thousands of straw hats lifted in salute and as many handkerchiefs waved in the sultry air.

Forty Miss the Boat

The Leviathan, alone of all the ships that sailed early, got away on time. As a result there were forty prospective passengers who failed to arrive in time. The stewards on the packed pier and on the ship, where inches were at a premium, thought their task of getting the luggage aboard on time was helpless. They handled 10,750 pieces of baggage after the passengers reached the pier.

PUGET SOUND NAVIGATION CO.

Automobile Ferry Routes

TO ANACORTES

Ss. CITY OF ANGELES and PUGET
Three trips daily
From Sidney 8.30 a.m., 2:00 p.m. and 5:30 p.m.

TO BELLINGHAM

Ss. CITY OF BELLINGHAM
Two trips daily
From Sidney 12:30 p.m. and 7:30 p.m.

TO PORT ANGELES

Ss. OLYMPIC
Two trips daily
From Victoria 9:00 a.m. and 3:30 p.m.
Ferries will accommodate any style or size of pleasure car.

For Information and Tickets Apply
E. E. BLACKWOOD, Agent
812 Government Street Phone 7106
Or H. S. HOWARD, Agent
C.P.R. Wharf Phone 121
Or H. J. PALMER, Agent, Sidney

UNION STEAMSHIPS, LTD.
To All B.C. Coast Points
Prince Rupert, Stewart, Anyox, Etc.
New Steamers
GEO. McGREGOR, Agent
1 Belmont Bldg. Phone 1925

CANADIAN PACIFIC
SAILINGS TO EUROPE
MAKE RESERVATIONS NOW

FROM MONTREAL
To Liverpool
July 23, Aug 20 ..... Montnrose
July 30, Aug 27 ..... Montcalm
Aug. 6, Sept. 3 ..... Montclare
To Cherbourg-Southampton-Antwerp
July 28, Aug 25 ..... Minnedosa
Aug 11, Sept 8 ..... Mella
To Belfast-Glasgow
Aug 12, Sept 9 ..... Metagama
FROM QUEBEC
To Liverpool
Sept. 16, Oct. 8 ..... Montroyal
To Cherbourg-Southampton-Antwerp
July 21, Aug. 18 ..... Empress of Scotland
Aug. 4, Sept. 1 ..... Empress of France
To Belfast-Glasgow
July 23, Aug 26 ..... Moninairn

Apply to Agents everywhere or J. J. FORSTER, Gen. Agt., C.P.R. Station, Vancouver, Telephone Seymour 2690, Can. Pac. Ry., Traffic Agents.

NEW ZEALAND AUSTRALIA
Via Honolulu and Suva.
The new and well-appointed passenger liners sail from Vancouver, B.C.:
Niagara (20,000 tons) ..... July 28, Sept. 22
Aorangi (22,000 tons) ..... Aug. 23, Oct. 20
For fares, etc., apply to all Railway and Steamship Agents, or to the Canadian-Australasian Line, 741 Hastings Street West, Winch Bldg., Vancouver, B.C.

Mill Bay Ferry

Ferry Leaves MILL BAY at	Ferry Leaves BRENTWOOD at
9.30 a.m.	7.30 a.m.
10.15 a.m.	8.15 a.m.
12.00 noon	*11.00 a.m.
2.40 p.m.	1.30 p.m.
3.15 p.m.	3.15 p.m.
6.00 p.m.	* 5.00 p.m.
7.45 p.m.	7.00 p.m.

Daily (including Sundays)
*By reservation. Phone 2107 or 2900.

LAKESIDE HOTEL
LAKE COWICHAN, V.I.
A Country House Owned and Managed by Ex-Indian Army Officers.
Fishing, Boating, Bathing, Etc.
Housekeeping Cabins

Cordova Bay Stage
C. C. SMITH
Leaves Opposite St. James Hotel, Johnson Street, at 8.30 a.m., 11 a.m., 1:15 p.m., 3 p.m., 5:15 p.m., 8:30 p.m., 9 p.m.
Phone 5112
See Schedule at Stand

FOR SALE
Auk schooner yacht, about 60 ft. x 12 ft. 3 in. x 6 ft. 8 in., good condition, no reasonable offer refused. Sails new. Two toilets, 32-h.p. engine; electric lights throughout from storage battery. Smaller boat taken in part payment
BOX 5178, COLONIST

Kiwanis EXCURSION To Seattle
On Wednesday, July 14
SS. PRINCESS VICTORIA
Leaves Victoria 8 A.M. Returning, Leaves Seattle 6 P.M.
EVERYBODY WELCOME
Tickets on Sale C.P.R. Ticket Office

ADMIRAL LINE TO CALIFORNIA
FROM VICTORIA
SS. EMMA ALEXANDER July 11, 9 A.M. SS. RUTH ALEXANDER July 18, 9 A.M.
SS. H. F. ALEXANDER
FROM SEATTLE, TUESDAY, 5 P.M.
Alaska Excursion by Ss. Dorothy Alexander From Victoria, 7 P.M., July 9
909 Government Street Phone 48
THE ADMIRAL LINE
Pacific Steamship Co

Racers Due on Empress of Asia Tomorrow

Left to Right, Edward S. Evans, Captain Sir Charles, Linton Wells, on Board the Aquitania, the Liner Upon Which They Left New York for Cherbourg

FOUNDER OF ARSENAL AT BREMERTON HERE

Lieut.-Commander A. G. Dibbrell Received Inspiration for Munitions Factory in Victoria

Lieut.-Commander A. G. Dibbrell, who is now visiting his cousin, Mrs. D. O. Cameron, of Victoria, is one of the three men incidental to the growth of the Bremerton U.S. naval base, and the man who put that naval station on the map as far as manufacturing of munitions is concerned. Victoria played no mean part in the development of the United States naval base. It was here that Commander Dibbrell was inspired with the ambition of establishing an arsenal at Bremerton.

It was during a visit to Victoria in war days when he visited the machine shops which were making shells that Commander Dibbrell received the inspiration which caused him to go back to Bremerton and inaugurate munitions making in that city.

Prior to 1916, the United States Navy never manufactured any of its own ammunition, but, when it began to prepare for the World War, the prices charged by private manufacturers forced it into the industry.

As a result, contracts were let out to all navy yards, but Bremerton, being without any appropriation for the necessary machinery, was at first unable to carry out the work.

Commander Dibbrell stepped in then and asked permission to undertake the task with "the machinery available"—which consisted of a quantity of apparatus that was "under survey"—or, in non-nautical parlance, on the junk pile.

Within six months his "junk shop" had manufactured 35,000 three-inch shells and 17,000 six-inch shells—18,000 of these having been allotted originally to Mare Island, but later turned over to Bremerton because of its greater efficiency.

Tests of the shells gave Bremerton the highest rating of any factory in the country, either private or Government, and the Puget Sound station ranked second only to New York in quantity production.

EXPEDITION STARTS TO WRANGELL ISLAND

NOME, July 10.—A Russian expedition was today on its way to colonize Wrangell Island, in the Arctic Ocean north of Siberia, and rename it Lenin Mitroff.

The expedition in a Russian icebreaker, the Kvasny Oktibr (Red October) was scheduled to leave East Cape, Siberia, the west side of Bering Strait, June 25, for the Island, or Mitroff, rechristened in memory of Nikolai Lenin considered the creator of Soviet Russia.

To Wrangell Island, for whose exploration and colonization loss of eighteen lives in three expeditions has been listed in thirteen years, the Kvasny Oktibr was taking twenty families of Chukshees (Siberian Eskimos), 100 dogs and twenty-five reindeer. Equipment of the colony included 3,000 reindeer pelts for clothing and six umiaks, or large Eskimo skin boats.

Provisions on the Red October for Lenin Mitroff were calculated to last three years.

Those familiar with the history of Wrangell Island or Lenin Mitroff pronounce it uninhabitable. This because of cold, inaccessibility, absence of fuel and extreme scarcity of food.

Captain Kellett, in the British ship Herald, sighted Wrangell Island, eighty-five miles north of Siberia, in 1849. A smaller island, fifty miles east of Wrangell, and on which landing is pronounced almost impossible by reason of rocks rising perpendicular from the edge of the ice that holds these two bits of land in its grasp, was named after his ship.

Captain Thomas Long of the whaling bark Nile, of New London, Conn., in 1867 named Wrangell Island after a Russian explorer and Alaska governor.

Ocean and Coastwise Movements

VESSEL MOVEMENTS

SEATTLE, July 10.—Arrived: Griffco, B.C. ports; Felix Taussig, San Francisco; Emma Alexander, Montana, Viking, C. G. Sudden, Tacoma. Sailed: Montana, Emma Alexander, Olympic, Arizonan, San Pedro; Cordova, Curacao; Yukon, Southeastern Alaska; Iyo Maru, Yokohama; Eldorado, Emma Alexander, Everett, Tacoma; Protesilaus, Alabama Maru, Tacoma.

EVERETT, July 10.—Arrived: Everett, Seattle. Sailed: George Allen, Grays Harbor; Tiger, Viking, Montana, Seattle.

TACOMA, July 10.—Arrived: Saginaw, Emma Alexander, Eldorado, Seattle; Alabama Maru, Shanghai; Protesilaus, Hong Kong. Sailed: Andrea, Luckenbach, Philadelphia; Emma Alexander, Everett; Alabama Maru, Vancouver.

PORTLAND, Ore., July 10.—Arrived: LaPurisma, Oleum; Hamlin F. McCormick, Los Angeles; Sidney M. Hauptman, Baltimore; Admiral Peary, Puget Sound. Sailed: Abron, Philadelphia; W. F. Herrin, Los Angeles; Admiral Schley, San Diego; Orinoco, Philadelphia; West Camargo, Rosario; LaPurisima, Oleum; Wallingford, San Francisco.

Arrived

HAMPTON ROADS, July 10.—Benreoch, Vancouver, B.C.; Diana Dollar, Seattle.

NEW YORK, July 10.—West Katan, Portland.

KOTA, July 9.—Bentry, Portland.

HULL, July 9.—Kiresa Maru, Arabia Maru, Seattle.

NEWCASTLE, July 8.—Heina, Grays Harbor.

Sailed

MELBOURNE, July 9.—Roxen, San Francisco; Walhandel, San Francisco.

NEW YORK, July 10.—Eleanor Christensen, San Francisco.

Wireless Report

Estevan, 8 P.M., July 10

Madras City, Portland for Port Alberni, 95 miles from Port Alberni.

Paris City, Osaka for Port Alberni, 2,104 miles from Port Alberni.

York City, Muroran for Chemainus, 100 miles west of Cape Flattery.

TRANS-PACIFIC MAILS

JULY, 1926

China and Japan

Tyndareus—Mails close July 1, 12 noon. Due at Yokohama July 16.

London Maru—Mails close July 1, 11 p.m. Due at Yokohama July 17.

President Jackson—Mails close July 9, 4 p.m. Due at Yokohama July 21; Shanghai, July 26, Hong Kong, July 28.

Iyo Maru—Mails close July 10, 4 p.m. Due at Yokohama July 26.

Africa Maru—Mails close July 16, 4 p.m. Due at Yokohama July 31.

Empress of Asia—Mails close July 22, 5 p.m. Due at Yokohama August 2, Shanghai, August 6; Hong Kong, August 9.

Alabama Maru—Mails close July 24, 4 p.m. Due at Yokohama August 8.

Australia and New Zealand

Tahiti—Mails close July 11, 4 p.m. Due at Wellington August 2; Sydney, August 7.

Ventura—Mails close July 17, 4 p.m. Due at Sydney, August 10.

Niagara—Mails close July 22, 6 p.m. Due at Auckland August 16; Sydney, August 21.

SHIPPING CALENDAR

To Arrive

Alabama Maru, from Orient, July 8.
President McKinley, from Orient, July 10.
Empress of Asia, from Orient, July 12.
Atago Maru, from Orient, July 14.
Shidzuoka Maru, from Orient, July 21.
President Jefferson, from Orient, July 22.
Niagara, from Australia, July 22.
Empress of Canada, from Orient, July 26.
Arizona Maru, from Orient, Aug. 5.
Aorangi, from Australia, Aug. 20.

To Sail

Empress of Australia, for Orient, July 8.
President Jackson, for Orient, July 9.
Protesilaus, for Orient, July 15.
Africa Maru, for Orient, July 16.
President McKinley, for Orient, July 21.
Alabama Maru, for Orient, July 24.
Aorangi, for Australia, July 24.
President Jefferson, for Orient, Aug. 2.
Shidzuoka Maru, for Orient, Aug. 4.
Empress of Canada, for Orient, Aug. 5.
Arizona Maru, for Orient, Aug. 21.

Shipping Information

SUNRISE AND SUNSET
JULY

Time of sunrise and sunset (Pacific Standard time) at Victoria, B.C. for the month of July, 1926.

	Sunrise	Sunset		Sunrise	Sunset
1	4:19	8:17	17	4:30	8:08
2	4:17	8:17	18	4:31	8:07
3	4:17	8:17	19	4:32	8:09
4	4:18	8:18	20	4:32	8:03
5	4:18	8:12	21	4:33	8:04
6	4:19	8:12	22	4:33	8:02
7	4:19	8:12	23	4:37	8:01
8	4:20	8:14	24	4:38	8:00
9	4:21	8:14	25	4:39	7:59
10	4:22	8:13	26	4:40	7:57
11	4:23	8:13	27	4:42	7:56
12	4:24	8:12	28	4:43	7:55
13	4:25	8:13	29	4:44	7:53
14	4:27	8:11	30	4:45	7:52
15	4:28	8:10	31	4:46	7:51
16	4:29	8:03			

TIDES AT VICTORIA
JULY.

Date	Time	H't Ft.	Time	H't Ft.	Time	H't Ft.	Time	H't Ft.
1	1:38	3.7	2:02	7.0	13:23	3.6	21:13	3.3
2	2:19	3.8	7:13	9.2	14:11	3.8	21:33	3.4
3	3:29	4.0	3:41	2.7	14:23	4.7	22:04	3.6
4	5:29	3.3	13:10	2.2	12:21	2.2	22:31	3.3
5	6:20	3.1	.....		.....		22:20	9.0
6	7:02	3.3	.....		.....		23:29	3.1
7	7:39	3.7	.....		.....		23:32	9.1
8	3:13	1.2	18:38	3.2	19:28	3.1	.....	
9	0:13	9.3	3:20	1.0	12:03	3.2	20:31	3.2
10	0:47	9.1	9:26	1.0	19:29	3.2	21:22	3.1
11	1:14	8.9	10:02	1.2	10:38	3.2	21:14	7.9
12	1:39	8.5	10:41	1.3	20:22	3.1	22:12	7.7
13	2:02	8.0	11:19	2.0	20:42	3.0	.....	
14	0:32	7.4	2:31	7.2	13:34	3.1	20:31	3.0
15	.....		.....		12:32	3.2	20:42	3.0
16	.....		.....		12:03	3.3	20:37	3.0
17	.....		.....		13:21	4.2	20:19	3.1
18	4:38	4.9	9:42	5.6	13:14	3.1	21:32	3.5
19	5:14	4.3	.....		.....		22:02	3.2
20	3:53	3.3	.....		.....		22:39	3.3
21	9:33	2.4	.....		.....		22:36	9.0
22	7:14	1.9	.....		.....		23:37	9.4
23	7:34	9.0	.....		.....		.....	
24	9:04	3.2	2:34	9.4	14:13	7.7	19:43	7.3
25	9:43	3.3	9:13	6.3	14:23	7.7	20:32	7.4
26	1:41	3.3	3:37	4.4	13:39	7.7	22:03	7.1
27	2:33	3.3	10:41	0.9	13:44	7.4	23:13	3.8
28	3:34	3.3	11:37	1.7	13:07	3.8	.....	
29	0:20	9.3	4:42	7.4	12:13	3.9	12:37	3.3
30	1:39	3.2	9:13	2.7	13:01	3.9	20:09	3.3
31	2:32	4.7	3:13	3.1	13:43	4.3	20:43	3.5

The time used is Pacific Standard for the 120th Meridian west. It is counted from 0 to 24 hours from midnight to midnight. The figures for height serve to distinguish high water from low water. Where blanks occur in the table, the tide rises or falls continuously during two successive tidal periods without turning.

The height is in feet and tenths of a foot, measured from the average level of lower low water.

Equimalt—To find the depth of water on the sill of the drydock at any time, add 12.2 feet to the height of high water as above given.

CANADIAN PACIFIC
B.C. Coast Service
Gulf Islands Excursion
From Victoria Every Wednesday at 8 A.M.
$2.00 Return Fare Plus 5c Tax $2.00

NON-CONFERENCE LINE CUTS RATE

K.K.K. REDUCES TEA RATE ONE DOLLAR BELOW THAT STIPULATED BY CONFERENCE

Counter-Measures Being Taken to Prevent Freight Rate War—Tea Exports Just Starting

The Transpacific Steamship Conference is taking measures to offset a freight-rate war started by the Kawasaki Kisen Kaisha on shipments of tea from Japan to this continent.

A reduction of the rate on export tea has been announced by the K.K.K., it was learned on the arrival of the President McKinley. The steamship firm has lowered the freight on Japanese green tea from Yokohama to Canada and the United States from $4.50 to $4 per forty cubic feet, or measurement ton. This is $1 per measurement ton below the stipulated freight rate of the Transpacific Conference, organized by the N.Y.K., O.S.K., Dollar Line, Admiral Line, Canadian Pacific Steamships, Limited, and Blue Funnel Line.

This reduction has created a sensation, it was learned, in the conference, as the shipment of tea is now at its height. Representatives of these steamship companies in Yokohama met at the N.Y.K. offices in Tokio and discussed the question. Some members favored lowering the conference rate to compete. Others were opposed, declaring a reduction would only result in another cut by the K.K.K., leading to a ruinous freight war and the possible breaking up of the conference rates on other commodities. Finally it was decided not to cut rates but to adopt other counter measures, which are being kept secret.

Weather Report

Estevan—Clear; northwest, 16 miles; 29.95; 60; light swell.

Pachena—Clear; northwest; 29.86; 67; sea smooth.

Carmanah—Northwest; 29.80; sea smooth.

Cape Beale—Clear; west light; 29.85; sea choppy.

CUNARD
ANCHOR
ANCHOR-DONALDSON

CANADIAN SERVICE
FROM MONTREAL
TO PLYMOUTH-CHERBOURG-LONDON
Antonia ..... July 23 Ascania ..... July 30
TO LIVERPOOL
Aurania ..... July 26, Aug 27, Sept. 24
TO BELFAST AND GLASGOW
Athania ..... Aug 3
FROM NEW YORK
TO QUEENSTOWN AND LIVERPOOL
Laconia ..... July 24 Franconia ..... July 31
TO CHERBOURG AND SOUTHAMPTON
Aquitania ..... Aug. 4, 24, Sept. 14, Oct. 6
Berengaria ..... Aug. 11, Sept. 1, Sept. 22
*Mauretania ..... Aug. 13, Sept. 3, Sept. 23
TO LONDONDERRY AND GLASGOW
Transylvania ..... July 24
Caledonia ..... July 31
TO PLYMOUTH-HAVRE-LONDON
Caronia ..... July 24 Carmania ..... Aug. 7
TO PLYMOUTH-CHERBOURG-HAMB'G
Andania ..... July 31, Sept. 2, Oct. 7
FROM BOSTON
TO QUEENSTOWN AND LIVERPOOL
Laconia ..... July 22 Samaria ..... Aug 5
* Calls at Plymouth, Eastbound

Money orders, drafts and travellers' cheques at lowest rates. Full information from local agents or Company's Offices, 922 Hastings St. W., Vancouver, B.C.

Kiwanis MOONLIGHT Excursion TO Port Angeles
Wednesday Night, July 21
Steamer "Olympic"
Leaving Victoria 8 P.M., Arriving Port Angeles 9:30 P.M.
One Hour in Port Angeles. Arrive Victoria 12 P.M.
Musical Programme
Under the Direction of Mr. Frank Partridge
DANCING
Tickets for Round Trip, $1.00
Will be on sale on Monday noon, July 12, at the following places of business:
TOGGERY SHOP, Douglas Street.
REVERCOMB BROS., Yates Street.
HUMPHRIES MOTORS, Yates Street.
MacFARLANE DRUG STORE, corner Douglas and Johnson.
LITTLE & TAYLOR, Jewelers, Douglas Street.
PUGET SOUND NAVIGATION OFFICE, Government Street.
MAYNARD'S SHOE STORE, Yates St.
KING'S SHOE STORE, 625 Yates St.
JONES BROS.' SERVICE STATION.
IMPERIAL OIL CO. SERVICE STATION, Blanshard and Yates.
MERRYFIELD & DACK'S DRUG STORE, Yates Street.
STOCKER'S RELIABLE MESSENGER SERVICE.
TIMES OFFICE.
COLONIST OFFICE.
CORNER FLOWER SHOP, 1201 Broad Street.
STANDARD FURNITURE CO., 719 Yates Street.

The World's Most Popular Pump
Is the
Red Jacket

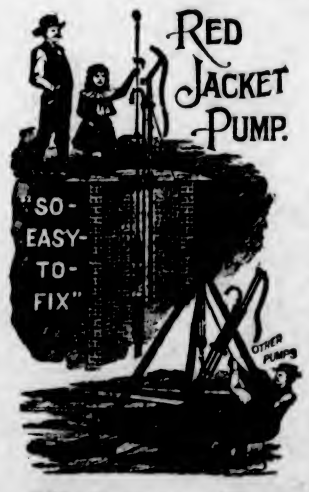

POPULAR because the "Red Jacket" is so easy to fix.
"Red Jacket" raises water easier than other pumps.
"Red Jacket" repairs are easy—a boy can do the work in a few moments with a monkey wrench.
"Red Jacket" pumps are made of GOOD material by competent workmen.
"Red Jacket" pumps are well finished, neat and attractive.
NOTE: We instal complete water systems. Tell us your requirements.
Hickman Tye Hardware Co., Ltd.
Store Phone 59 554-556 Yates Street Office Phone 2043

Important Notices, Employment, Business and Professional Directory, Wants, Etc.

The Daily Colonist

RATES FOR CLASSIFIED OR WANT ADVERTISEMENTS

One and one-half cents a word each insertion, nine cents a word a week, with a minimum of twelve words; cash with order. No advertisement accepted for less than twenty-five cents.

Death and Funeral Notices, $1.50 first insertion; $1.00 for each additional insertion. Marriages, Cards of Thanks and In Memoriam Notices, $1.50 per insertion.

Birth Notices, $1.00 per insertion.

Business or Professional Cards of two lines or under, $3.00 per month. Additional space at $1.25 per line per month.

Advertisers who desire may have replies addressed to a box at The Colonist and forwarded to their private address. A charge of 10 cents is made for mailing replies. In this case add three words ("Box —, Colonist") to the count for the number of words.

Out-of-town readers of our advertisements ask advertisers to give address as well as phone numbers, as it is not always possible to communicate through the phone.

The Colonist service is available every day from 8 a.m. to 10 p.m., excepting Sundays. Just call 11.

CLASSIFICATIONS

62. Acreage for Rent.
62. Acreage for Sale.
63. Acreage Wanted.
64. Agencies Wanted
66. Agents Wanted.
66. Autos for Hire.
68. Automobiles.
68A For Sale.
68B Wanted.
1. Births.
70. Boats and Launches.
71. Business Directory.
89. Business Opportunities.
69A Agents' Offerings.
69B Retail Stores.
69C Hotels, Apartments, Rooming Houses
69D Restaurants.
69E Farms and Fox Farming
69X Miscellaneous.
4. Cards of Thanks.
9. Church Notices.
10. Coming Events.
26. Dancing
2. Deaths.
28. Dressmaking.
29. Educational.
86. Farms for Rent.
85. Farms for Sale.
41. Farm Produce.
67. Farms Wanted.
33. Flats and Apartments to Rent.
34. Flats and Apartments Wanted.
7. Flowers.
7A Funeral Designs.
40. For Sale—Miscellaneous.
40A Building Materials.
40B Clothing, Furs, Shoes, Etc.
40C Fuel.
40D Furniture.
40E Musical Instruments
40F Radio.
40G Office and Store Equipment.
40H Nursery Stock, Plants, Etc.
40K Bicycles and Motorcycles.
40L Stoves and Ranges.
40M Goat Dairies.
40O Farm Implements.
40X Miscellaneous.
5. Funeral Directors.
35. Furnished Houses to Rent.
46. Furnished Rooms to Rent.
50. Furnished Rooms Wanted.
51. Housekeeping Rooms to Rent.
51A Furnished.
51B Unfurnished.
52. Housekeeping Rooms Wanted.
52A Furnished.
52B Unfurnished.
76. Houses for Sale.
76A Agents' Offerings.
76B City Homes.
76C Oak Bay.
76D Saanich.
76E Esquimalt.
76X Miscellaneous.
6. In Memoriam.
77. Listings Cancelled.
77A Houses.
77B Property.
20. Lost and Found.
38. Lodges and Societies.
14. Machinery.
3. Marriages.
62. Maternity and Convalescent Homes.
32. Miscellaneous.
31. Money to Loan.
8. Monumental Works
24. Music.
24A Piano.
24B Violin
24C Singing
24D Saxophone
21. Personal.
72. Professional Directory.
30. Property for Sale.
30A Business Properties.
30B City Property.
30C Oak Bay.
30D Saanich.
30E Esquimalt.
30F Up-Island.
81. Property Wanted.
83. Poultry and Livestock.
83A Poultry and Supplies.
83B Horses.
83C Cattle.
83D Sheep.
83E Goats.
83F Dogs.
83G Cats.
83H Rabbits.
83X Miscellaneous.
47. Room and Board.
48. Room and Board Wanted.
78. Situations Wanted—Female.
18A Dressmaking.
18B Stenographers.
17. Situations Wanted—Male.
17A Painters and Decorators.
17B Shingling, Chimney Sweeping.
17C Carpenters and Contractors.
17D Plumbing and Heating.
17E Gardeners.
61. Summer Resorts.
61A Cottages and Campsites.
61B Hotels.
15. Teachers Wanted.
36. Timber
22. To Exchange.
83. To Rent—Miscellaneous.
36. Unfurnished Houses to Rent.
14. Wanted—Female Help.
14A Saleladies and Agents.
14B Wanted With Investment.
13. Wanted—Male Help.
13A Salesmen and Agents.
13B Wanted With Investment.
46. Wanted—Miscellaneous.
82. Wanted to Borrow
76. Wanted to Buy—Houses.
57. Wanted to Rent—Furnished Houses.
56. Wanted to Rent—Miscellaneous.
58. Wanted to Rent—Unfurnished Houses.

1 BIRTHS

WRIGHT—To Mr. and Mrs. A. W. Wright, 636 Heiton Avenue, July 10, 1926, a daughter.

2 DEATHS

McDOWELL—In this city, on July 10th, 1926, Thomas Archibald McDowell, of 2107 Blanshard Street, born in Cork, Ireland. The deceased had been a resident of this city for the past 62 years, and is survived by a sister, Miss Catherine McDowell, and two brothers, Mr. Charles McDowell and Mr. Harry P. McDowell, all of this city. The funeral will take place from the residence on Tuesday, July 13th, at 9.15 a.m., and mass will be celebrated at St. Andrew's Cathedral at 6.30. Interment in Ross Bay Cemetery.

DUPEE—At Ottawa, July 4th, Elizabeth Eleanor Bird, beloved wife of Rt. Hon. Lyman P. Duff, P.C.

STUTTAFORD—On July 10, 1926, at the Aged Ladies' Home, Victoria, B.C., Mrs. Sarah Stuttaford, aged eighty-three years; deceased had resided in this city for the past ten years, having come to Canada in the year 1884.

The remains are reposing at Hayward's B.C. Funeral Chapel, where service will be conducted on Tuesday afternoon, at 3.30 o'clock, being later forwarded to Maple Creek, Saskatchewan, for interment.

6 FUNERAL DIRECTORS

SANDS FUNERAL CO.
Office and Chapel: 1612 Quadra Street
Phones 5505 and 5506

THOMSON'S FUNERAL HOME
1625 Quadra Street
Phone 453 Night and Day

Sympathetic and Dignified Services Provided by
R. J. CURRY & SON
Embalmers and Funeral Directors
Graduate Nurse in Attendance
950 Quadra Street
Phone 940, Night or Day

8 MONUMENTAL WORKS

J. MORTIMER & SON—Stone and Monumental Work. 139 Chatham Street. Phone 1065.

STEWART'S MONUMENTAL WORKS LIMITED. Office and yard, corner May and Alberta Streets, near Cemetery. Phone 6617.

7 FLOWERS
7A FUNERAL DESIGNS

SAVORY'S, LIMITED
THE PREMIER FLORISTS
Established 1883
Floral Creations of All Descriptions
Our Specialty
Phone 1034 1451 Douglas Street

CORNER FLOWER SHOP. Phone 1959. View and Broad. Funeral designs to your order. We grow our own flowers.

9 CHURCH NOTICES

ANGLICAN

Christ Church Cathedral. Holy Communion, 8 and 9.30 a.m. Matins, 11 a.m.; preacher, the Dean of Columbia. Evensong, 7.30 p.m.; preacher, the Dean of Columbia. Sunday School (in Memorial Hall), 11 a.m. The Very Rev. C. S. Quainton, D.D., Dean and Rector.

St. John's, Quadra Street, corner of Mason. 8 a.m., Holy Communion. 10 a.m., Sunday School. 11 a.m., Morning Prayer, preacher, the Rector. 7.30 p.m., Evensong, preacher, the Rector. Rev. F. A. P. Chadwick, M.A.

St. Barnabas' Church, Cook and Caledonia. Car No. 1. Holy Eucharist, 8 and 11 a.m. (sung). Evensong, 7.30 p.m.

St. Mary's Church, Elgin Road, Oak Bay. Holy Communion, 8 a.m. Matins and sermon, 11 o'clock. Evensong and sermon, 7.30. Rector, Rev. A. E. del. Nunns.

St. Alban's Church Hall, Oaklands. Morning Prayer, 11 a.m.

St. Martin's-in-the-Fields, Tillicum—Sunday School at 10 a.m. Holy Communion and sermon at 11 a.m. Canon Stocken, in charge.

BAPTIST

First Baptist Church, Quadra and Mason Streets. James Strachan, minister. 9.45, Church School. 11 o'clock, morning worship, subject, "How Much Do I Owe?" Anthem, "Holiness" (Heyser), soloist, Mrs. Richardson. Solo, "Angels Ever Bright and Fair" (Handel), Miss M. Beckwith. 7.30, evening service, subject, "The Great Discovery." Anthem, "O Sing Unto the Lord" (Bennett), soloist, Miss M. Beckwith. Solo, Mr. Maurice Thomas.

Emmanuel Baptist Church, terminus Fernwood car line. Rev. Henry Knox, pastor, will preach at both services. Morning, "The Devotional Life." Evening, "Religious Certitude." Sunday School meets at 9.45 a.m. Everybody welcome.

CHRISTADELPHIAN

Christadelphian 1108 Wharf Street. Today, at 11 a.m. Public lecture at 7.30 p.m., subject, "Christian Science." Everybody welcome. No collection.

Christadelphians, Orange Hall, Courtney Street. Lecture at 7.30 p.m. Subject "Glorious Things Are Spoken of Thee, O City of God." All are welcome.

CHRISTIAN SCIENCE

First Church of Christ, Scientist, Chambers and Pandora. Services, 11 a.m. and 7.30 p.m. Subject for today, "Sacrament." Testimonial meeting Wednesday, 8 p.m. Reading Room and Lending Library, 612 Hayward Building, daily, except Sunday, 10 to 5; Wednesday, 10 to 7. "Visitors are welcome to the services and to the reading rooms."

Second Church of Christ, Scientist, Victoria. Services Sundays, 11 a.m. and 7.30 p.m. Testimonial meetings Wednesday at 8 p.m., 729 Courtney Street. Subject for today, "Sacrament." Sunday School, 11 o'clock. All welcome to the services. Reading room and lending library, 735 Courtney Street, 12 to 5, except Sundays.

INTERNATIONAL BIBLE STUDENTS

The Playhouse Theatre, Yates Street. Public address at 7.30 this evening. Subject, "Bible Chronology," or Scriptural proof that 6,000 years from Adam's Creation ended 1872 A.D. Speaker, J. T. Hevan, of Winnipeg. Man. Mr. Hevan will also speak in the afternoon at 3 o'clock. Seats free. All welcome. No collection.

NEW THOUGHT

Christian D. Larson, celebrated lecturer and author of Psychology, will speak at the New Thought Temple, 938 Pandora Ave., July 11th to 14th, inclusive. Today, 11 a.m., "Greater Things Than These Shall He Do"; 7.30 p.m., "The Master Power of the Mind." Monday, July 12, 8 p.m., "The Faith That Moves Mountains"; 8 p.m., "Man's Great Will Power and Persistent Desire." Tuesday, July 13, 8 p.m., "Cosmic Consciousness, the Highest Experience Known to Man." 8 p.m., "The Power Behind the Throne in the Mental World." Wednesday, July 14, 8 p.m., "Be Ye Therefore Transformed." 8 p.m., "Imagination, the Wonder Faculty." All are welcome. Freewill offering.

PRACTICAL CHRISTIANITY

UNITY CENTRE, 630 Campbell Building. Morning Service, 11 o'clock. Speaker, Lawrence P. Macrae. Subject: "THE SECRET OF BEING." Evening Service, 7.30. Speaker, Mrs. Gordon Grant. Subject: "WHEN ANSWERED PRAYER IS A CERTAINTY." Sunday School, 11 A.M. James T. Godfrey, Superintendent. Tuesday, 8 p.m., Reading Hour. Thursday, 8 p.m., Study Class, "Christian Healing." Friday, 8 p.m., a meeting of the entire congregation is called to consider an important undertaking. Noon Prosperity Silence Every Day except Saturday. Reading Room open 10 a.m. to 6 p.m. Office hours, 8 to 6 every day except Saturday. Unity literature and prosperity books kept in stock.

PRESBYTERIAN

St. Andrew's Presbyterian Church. Rev. W. Leslie Clay, B.D., minister. 9.45 a.m., Sabbath School. 11 a.m., morning service. Sermon, "The Worship of All Within." Solo, "The King of Love" (Gounod), Mrs. C. C. Wern. Anthem, "There Is a Holy City" (Shelley), solo, Miss Jean Black. 7.30 p.m., evening service. Sermon, "Power From Christ." Solo, "Rock of Ages" (Johnson), Mr. A. W. Trevett. Anthem, "Abide With Me" (Liddle), solo, Mrs. Jessie Longfield. A very hearty and cordial invitation is extended to all to come and join in these services.

REFORMED EPISCOPAL

Church of Our Lord (Reformed Episcopal), Humboldt and Blanshard. Rector, Rev. A. deB. Owen. Services, 11 a.m. and 7.30 p.m.

ROSICRUCIAN

The Rosicrucian Fellowship. Sunday evening service at 8 o'clock. 226 Pemberton Building.

SPIRITUALIST

First Spiritualist Church, 724 Fort Street. Service 7 p.m. Speaker, Mrs. Persyn, late of London, England. Spiritual messages at close. All welcome.

THEOSOPHY

Victoria Theosophical Society, Independent, 101 Union Bank Building. Meetings discontinued during July and August.

UNITED CHURCH OF CANADA

First United Church, corner of Quadra Street and Balmoral Road. Rev. J. C. Goodfellow will preach at both services.

Centennial United Church, Gorge Road. Rev. J. P. Westman, pastor. Rev. J. T. Hill, D.D., will be the special preacher for the day. Morning subject, "David's Childhood Memories." Evening subject, "On the Mountain Top With Jesus." Organ recital at 7 p.m. Song service at 7.25. All Victoria should hear this great preacher. Each evening this week at 8 o'clock.

Metropolitan United Church, corner Pandora and Quadra Streets. Rev. W. J. Sipprell, D.D., pastor. E. A. Downard, choirmaster. E. E. Parsons, organist. 10 a.m., class meetings. 11 a.m., "The Friends of Jesus," Dr. Sipprell. Anthem, "O Taste and See" (Dossa). 12.15 p.m., Sunday School session. 7.30 p.m., "The Crucifixion," recited by Miss F. Nickaws. Anthem, "Ye Shall Go Out With Joy" (Barnby), solo, Mrs. (Rev.) Reid. Gospel songs by Miss Frances Nickaws, (a) "He Lifted Me," (b) "Channel of Blessing." Sacrament of the Lord's Supper Monday and Tuesday, recitals by Miss Nickaws.

10 COMING EVENTS

CHALET Deep Cove, open air dance every Saturday evening, 3-piece orchestra.

DANCE, Willows Beach, every Wednesday and Saturday, 8-12. Latham's orchestra.

HAMSTERLEY Lakeside Serenaders will play each Wednesday, Thursday, Friday and Saturday, 9 p.m., at Hamsterley Lakeside.

MONDAY, July 12th—Eagles' whist drive and dance, new Eagles' Hall, Pandora and Douglas Streets, commencing at 3.30 p.m. Good prizes. Admission 25c.

REGULAR meeting of the St. Andrew's and Caledonian Society on Thursday next, July 15th, at 7.30 p.m. Usual social evening to follow.

SUNDAY concert at Hamsterley Lakeside by the well-known Manitoba Trio, 8-30 to 11-30. Free admission; no collection.

THE Greater Victoria Building Society—The semi-annual meeting will be held at 405 Pemberton Building, on Thursday, July 15, at 8 p.m., to receive the financial statement and auditors' report, and for such other business as may be brought before the meeting. The twenty-ninth drawing for an appropriation will be held. Members should see that their shares are in good standing. T. J. Goodlake, Secretary-Treasurer.

THE W.A. to Canadian Legion will hold general meeting on Tuesday, 8 p.m., 1466 Douglas St.

10 COMING EVENTS (Continued)

"THE WHIPPET"

WHIST Drive—Auspices K. and P.O.T.T., in K. of P. Hall, on Tuesday, July 13, at 8.45. Good prizes. Refreshments. Admission 25c.

13 WANTED—MALE HELP

A SMART boy with wheel. Apply Oak Bay Grocery.

FORD mechanics wanted. Only capable and experienced Ford men need apply to H. Gladding, shop superintendent, National Motor Company, Ltd., Yates Street.

HIGH School pupil or graduate for junior business position during holidays. Apply in own handwriting. Box 4738, Colonist.

PLASTERERS—Tenders for 5436 Whittier Avenue. 4616R.

SPECIAL Summer courses at Sprott-Shaw Institute, classes 3 a.m. to 1 p.m., your afternoons free. Phone 33 or call for prospectus.

WANTED—Intelligent boy, to be generally useful in small downtown store. Box 9996, Colonist.

WANTED by a large financial institution, a man of fair education and integrity, capable of meeting the public, willing to learn new methods. An opportunity of working into position as executive. Box 4326 Colonist.

WANTED—Motor Mechanics and Motor Boat Engineers. Experience not necessary if you are willing to learn at the Training Institute for the Motor Industry. High-grade modern cars enable pupils to drive and repair any car on completion. Unlimited training until proficient. One inclusive Fee. Free introduction to positions. Special facilities for car owners and ladies. INTERNATIONAL SCHOOL OF ENGINEERING, 810 View Street, Victoria.

13A SALESMEN AND AGENTS

MAKE MONEY AT HOME—You can earn $1 to $3 an hour in your spare time writing showcards. No canvassing or soliciting; we instruct you and supply you with work. Write today. The Meshenitt Company, Limited, 84 Dominion Bldg., Toronto.

14 WANTED—FEMALE HELP

COOK-GENERAL, two in family, assist with invalid, permanent, sleep in. Apply 309 Esquimalt Road. Phone 5473R.

COOK general, housemaid kept. Give references, wages, when answering Colonist Box 4987.

CAPABLE domestic helps wanted, for good houses, town and country. S.O.S., Box 1, Marigold P.O.

EARN $25 weekly, spare time, writing for newspapers, magazines. Exp. unnec. Details free. Press Syndicate, 360 St. Louis, Mo.

GIRL wanted, help in house and take baby out in afternoons. Phone 5017R.

GIRL or woman as cook general, also young girl for light housework. Phone 5483.

LADIES—We pay $6 per hundred for gilding greeting cards, pleasant, easy work. Write immediately, King Card Co., 155 East 42nd St., N.Y.

LADY to cook and help in children's small Summer Camp for July. Phone or write at once. Mrs. S. Booth, Thetis Island.

SPECIAL Summer courses at Sprott-Shaw Institute, classes 3 a.m. to 1 p.m., your afternoons free. Phone 33 or call for prospectus.

SHAMPOOING, marcelling, paper curling, curling, haircutting, manicuring, at reduced prices. Phone 5590. H.C. School of Hairdressing, 2nd Floor, Hayward Bldg.

THOROUGHLY experienced waitress for Hamsterley Lakeside. Apply, with references.

WANTED—Young woman to do housework in small family. Phone 7131.

WANTED—Cook, sleep out. Apply, between 9 and 11 a.m., 3664 Blanshard.

WANTED—Experienced young saleslady for jewelry department. Apply Box 5123, Colonist.

WORKING man offers middle-aged widow or nice home, small wage, light duties, no objection one child. Box 4848, Colonist.

15 TEACHERS WANTED

THE Esquimalt Board of School Trustees requires a teacher for the High School. Usual high school subjects, but a good science teacher necessary. Applications must be in the hands of the undersigned not later than Friday, July 16. W. E. Wilson, secretary, Lampson Street School, Esquimalt, B.C.

16 AGENTS WANTED

PORTRAIT Agents—Write for catalogue, United Art, Ltd., 4 Brunswick, Toronto.

MAKE $15 daily selling "Fixit" Rubber Repair (liquid rubber); doubles mileage of tires and tubes. Sensational seller and money maker of 1926. Sample free. Marquette Rubber Co., 2327 Wolfram Street, Chicago, Ill.

SMACK—IDEAL SOFT DRINK FLAVOR. Crown, refreshing, healthful, delightfully tasty, made in a jiffy, enormous demand. Send ten cents, get selling sample. Make big money this Summer. Experience or capital unnecessary. Bradley-Carretson, Brantford, Ont.

500 NAIL punctures in tire treated with "Pulmanel gel" leaks no air. Wonderful test. Inexpensive, harmless, guaranteed. Agents write for particulars. P. A. Lefebvre & Co., Dept. BC, Alexandria, Ont.

17 SITUATION WANTED—MALE

SHINGLING, roof work, painting, kalsomining; estimates free. Odd jobs. Phone 450, Laycock.

17A PAINTERS AND DECORATORS

PAINTING, kalsomining, paper-hanging, repairing of all kinds, terms reasonable. Phone 6355Y.

PAINTING, kalsomining, etc.; wall paper cleaned, roofs painted. A. Swift. Phone 7736R1.

17C CARPENTERS

CARPENTER, work of any description done by responsible man. 656X after 6 p.m.

HOUSE repairs, alterations, store and office fittings. Bungalows, garages, fences. Try Smith. 4761R.

IF it's carpentering work, alterations or repairs, phone 7232R1 for estimate.

IF you want a carpenter, phone Secretary of local union, 617.

17E GARDENERS

GARDENING—Lawns laid down, roses sprayed, borders planted; charges moderate. Phone 7384L.

LANDSCAPE gardening, expert on lawns and rockeries. Prices reasonable. Phone 5612R5.

18 SITUATIONS WANTED—FEMALE

CAN give half day to cooking, housework or sewing. Phone 5959Y.

LADIES' lingerie laundered, also lace curtains on frames, private home. Phone 7884X.

LADY will care for children in home on large farm on Gulf Islands. Mrs. Bruce, Paving, South Pender, B.C.

RELIABLE girl will take care of children, all or part day; James Bay preferred. Phone 5415L.

WOMAN wants work, daily. Apply Box 5050, Colonist.

WANTED—Day work by reliable woman. Box 5187, Colonist.

21 PERSONAL

CONSULT Madame Nicola, palmist, psychologist, phrenologist. 1737 Oak Bay Avenue. Phone 2874.

FOR adoption—Healthy baby girl. For particulars, phone 438.

IF your watch does not give satisfaction, bring it to the "Watch Break," Brown Block, Broad St. Mainspring, $1; cleaning, $1, work guaranteed. Opp. Spencer's.

MADAME OLIVIA, psychologist and clairvoyant, 1805 Fall Street. Phone 2986.

MRS. Reddy has opened a tea garden at 816 Cook Street. Teas, ice cream and soft drinks.

To Out-of-Town Subscribers

Out-of-town subscribers who wish to answer advertisements in which only the telephone number of the advertiser is given, may mail their replies to The Colonist, and The Colonist will communicate such replies to the advertiser.

21 PERSONAL (Continued)

WEAR-EVER Aluminum Specialties and Combinations (these never enter a store). Wm. Imray-Gordon, local agent (since 1912). Direct from factory, Toronto, Canada, to your kitchen. Phone 3101.

WATCHES, clocks and jewelry cleaned and repaired. Moderate charges. Work guaranteed. Dewar, Room 116, Woolworth Bldg. Phone 3263.

22 TO EXCHANGE

VERY PROFITABLE EXCHANGE

BEAUTIFUL country home of four acres, fronting on artistic river; sea and fresh water fishing; very neat modern bungalow in good repair; city water and all modern conveniences. The owners are willing to cut the price they paid by nearly half. This is your chance to make some money and dispose of your city property. For good house on Victoria, and pay some cash. (Listing No. 83.)

B.C. BOND CORPORATION
1200 Government St. Phone 543-546

BARGAIN by owner—My Victoria home, large house, with beautiful, spacious grounds, in best residential district, close in, suitable for apartments or private institution. Terms exceedingly reasonable. B.C., Washington or California property considered. Address Owner, 515 East Thomas Street, Seattle, Wash.

$2000—SAANICH District, 30 acres. Owner will trade on piece in or near city and assume.

$2500—SAANICH, 33 acres with fair size house. Barn and chicken house; 5 acres cleared and cultivated. Good well. Owner would consider trade on smaller place closer in.

$3000—FOR 4½ acres good bottom land with house, 3-room, near Saanich, about 8-mile circle. Owner would consider place in or near city and assume.

$3000—WATERFRONT, 167 acres on an island. Owner would trade on old house that would be suitable for roomers, and assume.

F. F. HIGGS
203 Pemberton Building
Many other trades to pick from

23 EDUCATIONAL

B.C. DRAMATIC School, Victoria and Vancouver, closed for holidays. Reopen September 8. Phone 164 or 4301R.

COACHING for supplementals in arithmetic and bookkeeping by expert accountant. Charges reasonable. Box 5094, Colonist.

EXPERT coaching for supplemental exams., mathematics and physics only, for College and High School pupils. Phone 1163R.

SHORTHAND SCHOOL, 1611 Government Street. Business subjects, thorough tuition. E. A. MacMillan, principal. Phone 374.

SPECIAL private and semi-private coaching for high school supplementals. Rocklands Academy; A. G. Smith, M.A., headmaster. Phone 55 or 1404.

WE specialize in telegraphy—Day and night classes, practical training, graph company's wires. Course includes typing. Western Telegraphy School, 116 Pender W. Vancouver. Bey. 708. Summer course starting.

24 MUSIC

BANJO, MANDOLIN, GUITAR, and all stringed instruments taught by W. G. Plowright, 1125 Broad Street. Phone 1348. Res. phone 1111Y1. Hours, 1 to 8 p.m. except Saturdays.

CLADYS Shrapnel—Violin, piano. 1576 Cliva Drive, Oak Bay Avenue. (Brussels Conservatoire.)

WANTED—Lessons on clarinet. State terms to Box 5034, Colonist.

24A PIANO

ADAM BOYD, Piano, Singing and Organ, 1205 Yates. $4.50 per month. Phone 5867L.

MISS E. M. FREWING, pianoforte, theory and harmony. Teaching based on the most modern technical principles. 5833 Fernwood Road. Phone 5038L.

MRS. E. SEMPLE, teacher of piano. Phone: Res. 5165; studio 5847.

PIANO, UKULELE and BANJO-LYRE taught, $2 per month. Success guaranteed. Box 5185, Colonist.

24B VIOLIN

ERNEST SEMPLE, violinist and teacher. Phones: Studio 5847, and Res. 2165.

28 DRESSMAKING

AN experienced dressmaker; work by the day. Phone 2730L.

DRESSMAKING, coats and suits. Merle Thompson, 4 Lindsay Apartments. Phone 5490L.

DRESSMAKING, blouses, kimonos and alterations promptly done. Room 13, 707½ Yates Street.

29 LOST AND FOUND

FOUND—Gordon Setter dog. Phone 283.

LOST—Saturday morning, white gold bar brooch with aquamarine and pearls. Reward. Phone 7482Y.

LOST—Black grip, probably on road to Prospect Lake. Finder please phone 2344.

LOST—Monday afternoon, pocketbook containing ninety-five dollars, photos and papers. J. H. Turnbull, Sidney.

LOST—Bunch of keys. Reward to finder at Y.M.C.A.

LOST—In city, watch, Waltham, nickel case, 7-jewel, screw back. Reward. Phone 4032R.

LOST—Necklace of blue Venetian beads. Kindly return to Mrs. A. Green, 1736 Rockland Avenue. Reward.

STRAYED, from Pike Lake, one black and white Holstein cow, in milk, white stripe over hindquarters. Reward C. Dumbleton.

STRAYED—Jersey bull. If not claimed in ten days will be sold. Phone Colquitz 19F.

URGENT—Liberal reward for further information regarding elderly party seen picking up, at Terry's corner, smooth white-haired terrier puppy (dog), with brown markings around right eye. Island Motorist, Campbell Building. Phone 135.

WILL the persons seen taking furniture from 555 Robertson Street return at once and save further trouble?

30 TIMBER

CROWN grant and licensed timber for sale. Cruisers' reports and estimates furnished, with topographical maps. Log brokers. Girdwood & Lewis, Ltd., 117-119 Pemberton Bldg.

RYAN, McINTOSH, HIBBERSON, BLAIR TIMBER CO., LTD., TIMBER CRUISERS, VALUATORS AND CONSULTING ENGINEERS. Timber for sale in large or small tracts. Crown grant or lease, in any part of the Province. 701-706 BELMONT HOUSE, VICTORIA.

WE have for sale timber, Crown grant or license, large or small tracts. Pemberton & Son.

31 MONEY TO LOAN

MONEY TO LOAN
ON IMPROVED PROPERTY
REISTERMAN, FORMAN & CO.
805 View Street Phone 55

ATTRACTIVE terms of repayment—Sums ranging from $500 upwards always available for first mortgage loans on business, home or farm properties. Lowest current rate of interest. Strictly confidential. F. R. Brown & Sons, Ltd., 1113 Broad Street. Phone 1075.

AGREEMENTS for sale and mortgages purchased. Money to loan. Foot & Manson, Barristers, Bank of Nova Scotia Bldg., Victoria.

31 MONEY TO LOAN (Continued)

MONEY TO LOAN

WE SPECIALIZE IN LOANING SMALL and large sums on improved farms, residential or business property at lowest current rate of interest. Approved security. Consult our loan department for full particulars.

Quick Decisions No Delay

Apply
P. R. BROWN & SONS, LTD.
Real Estate, Financial and Insurance Agents
1113 Broad Street Phone 1075

WOULD anyone going to California on June 27 kindly phone 5355L?

MORTGAGES
Improved Security Required

SWINERTON & MUSGRAVE, LTD.
646 Fort Street

37 MISCELLANEOUS

ASK for Karshaw's Loganberry Juice; 100% pure. Sold at all stores.

ALL your trash will bring you cash, such as rags, bottles; also tools, stoves, furniture, or anything else. We call anywhere and pay best prices. Phone 6188.

ANYTHING in house repairs. Roofs repaired and tarred. Work guaranteed. Estimates free. Phone 7875, 5349L.

DECORATING, Paperhanging, Tinting. First-class work. Moderate prices. Thomas Allan. Phone 5355R.

GOAT'S milk cheese at Hudson's Bay and Spencer's.

LAWN MOWERS sharpened, repaired, collected; work guaranteed. Carver & Son, 537 Fort. Phone 446.

PAINTING, paperhanging and kalsomining. F. H. Ross. Phone 4312.

SAWS, all kinds, filed, set, gummed, etc. Phone W. Emary, 1567 Gladstone Ave.

WIRE fencing and general contracting. Jones & Rant, Ltd., 858 Cormorant Street.

40 FOR SALE—MISCELLANEOUS

40A BUILDING MATERIALS

SALE of second-hand lumber, doors, windows, etc. Phone 7105R between 5 and 7 p.m.

40B CLOTHING, FURS, SHOES, ETC.

FOR Sale—Lady's light Summer coat, new, from England, small size, bargain. Box 5156, Colonist.

SHAWLS—One beautiful genuine old Paisley, one old silk Persian; one Indian. All in perfect condition. Mrs. Jowitt, Old Curiosity Shop, 321 Fort. Phone 2124.

40C FUEL

MILLWOOD, kindling wood, delivered. Phone 2800. Huchan Singh.

40D FURNITURE

BRASS bed, coil spring and felt mattress, full size and in perfect condition, complete, $21. Island Exchange, 739 Fort St.

CHILD'S W.E. crib, with mattress, A1 condition, only $7.50. Island Exchange, 739 Fort Street.

CARPETS, every description, guaranteed clean and sterilized. Largest stock in city. See ours before purchasing. Island Window & Carpet Cleaning Co., 617 Fort Street. Phone 3615.

DINING suite, buffet, extension table and six dancers complete for $78. British Furniture Mart, 746-747 Fort Street.

DINING suites, 5 chairs and table, in ¼-cut oak, $49, $55 and $75. The Davenport in oak, only $29. Hill's, 810 Pandora Ave.

MAHOGANY dining suite, comprising: choice buffet with bevel mirror back, 60-inch round extension table on split pedestal base, five slip seat side dinars and one arm chair. A real bargain at $175. British Furniture Mart, 746-747 Fort Street.

ROSEWOOD table, 55 inches diameter, on a very choice pedestal base, also six lovely rosewood chairs in excellent condition. These are beautiful pieces and will please the most fastidious. Price reasonable. British Furniture Mart, 746-747 Fort Street.

NEAT dressing table, large mirror and 4 drawers, first-class order, $12.50. Island Exchange, 739 Fort Street.

OAK dining sets at $62, $69 and $49. British Furniture Mart, 746-747 Fort Street.

SANITARY couch, complete with mattress, just like new, bargain, $9.50. Island Exchange, 739 Fort Street.

SANITARY bed couch and mattress, complete, in almost new condition, $13. British Furniture Mart, 746-747 Fort Street.

SNAP—Nice couch, upholstered in tapestry, good as new, only $7.75. Oddy's, 1612 Douglas St.

THREE days' private sale of household furniture. No dealers. 1303 Johnson St.

3 PIECE Chesterfield suites, from $145 to $195; well made and equal in new patent double spring cushions. Hill's, 810 Pandora Ave.

CABINET gramophone and 3 books records, $38. Mullard, Shalbourne Street. Phone 433.

FOR Sale—New violin. Phone 5324L8.

MUST sacrifice beautiful electric phonograph, console model, also Singer electric sewing machine. Phone 3706Y.

ORGAN, $75; trombone, $15.50; mandolin, $10.50; ukulele, $2.50; banjo, $8.50; cello, $145; violin, $75. Hickling, 741 Pandora Avenue.

TO close an estate, 5 very good old violins for sale, the property of a late member of the Musicians' Union. Prices are reduced from $75 to $250. Phone 6952 or 4305 for appointment.

40F RADIO

TO Sell—Westinghouse Radiola IIIA, loud speaker, head phones, Willard battery, recharger, $47. Phone 7401R.

40K BICYCLES AND MOTORCYCLES

BICYCLE Sale now on at the Victory Cycle Works, 881 Johnson Street. Boys' bicycles, $27.50 to $12.50 and up. Fully guaranteed.

BICYCLE for sale, good condition, $15. Phone 5916L.

FOR Sale—Ladies' bicycle in good condition. 1317 Grant St. Phone 4355Y.

FOR Sale—Gent's bicycle, good order, $12. Orillia Street, Gorge.

SNAP—Ariel 4. Balloon tires, disc wheels, electric lights, all O.K. Come in and have a ride. You're welcome. R. Shanks & Sons, 516 Fort St.

40L STOVES AND RANGES

FOUR-BURNER Florence oil stove, with high back, $15. Phone 2356Y.

FOR Sale—Six-hole kitchen range in good condition, $25. Telephone 5521.

FOR Sale—"Lighter Day" range, in good condition, cheap. Phone 1201R, after Sunday.

GENERAL Electric Hotpoint, 3-element, 1-heat, 5500 watt, white enamel electric heater, with portable glass front oven, both almost new. Phone 5011X1.

RANGES moved, connected and repaired. Coils made and installed. Carter's Stove Store, 877 Fort Street. Phones: Day 5155, night 1623.

RANGES sold, repaired, traded, moved, connected; coils made. Southall, 552 Fort Street.

40M GOAT DAIRIES

GOAT'S milk, delivered, 10c per pint; quality guaranteed. Phone 7095R. Pioneer Goat Dairy, 555 Langford Street.

GOATS' milk for sale, delivered, 25 cents a quart. Miss Mott, phone 7714R.

GOAT'S milk delivered in Oak Bay and district. C. H. Unwin, 5139 Bartlett Ave. Phone 7597X2.

GOAT'S milk puts pep in people.

40X MISCELLANEOUS

AN excellent crop of loganberries at 4c per pound. Pick them yourself. L. M. Nodek, Cordova Bay.

40 FOR SALE—MISCELLANEOUS (Continued)

AUTO KNITTER for sale, new, three leasons given. Phone 6354L2.

BABY Carriage Works, 948 Fort Street. Phone 4615R. English carriages from $15. Latest low body styles, $30. Repairs of all kinds.

BOOKS! Books! Books! Thousands to select from at British Furniture Mart, 746-747 Fort Street.

BABY'S crib, rubber tires, also light wicker buggy; cost $75. Take $35. 1848 Hampshire Rd., or telephone 5152.

BARGAIN—Wilton carpet, 9 x 6, very pretty design. A1 condition, only $25. Oddy's, 1612 Douglas St.

BARRELS, fermenting tubs, wine kegs, jardinieres, palm tubs, water tanks, churns, washing machines, well cribs, silos, ice cream tubs, etc., made and repaired. Wilkinson Cooperage, 241 Gorge Road and City Market.

BRICKS, lumber, windows, doors, etc., at 1947 Mason Street. G. Dodd. Phone 5577L.

ELECTRIC washing machine (used), only $4 per month. 718 Yates.

FOR Sale—3½-h.p. steam boiler, recently tested; can be seen under steam. Foot treadle band saw machine, in A1 condition. American razor blade sharpening machine. Set of computing scales, in excellent condition, suitable for grocery store. Three-oven Albion French range. We have a few bell tents left. Act quick, they're going fast. We rent 'em or sell 'em. Bottles, sealers and jars from 35c up. Veteran Trading, 356 Johnson Street. The House of a Million Parts. We buy, sell or trade. Phone 2921.

FOR Sale—Davet charrier, 12 lbs. for $1, delivered. Phone 4055X1.

FOR Sale—Set La Salle books, higher accountancy, complete, $40. Phone Colquitz 31.

FOR Sale—Remington typewriter, in first-class condition, cheap for quick sale. Mrs. Wilson, 1460 Grant Street, or phone 537.

FOR Sale—Cherries. Bring your own scissors and pick yourselves. 5c per pound. Phone 3871L.

FOR Sale—Wagon parts. Apply Canadian Puget Sound Lumber Co., Ltd.

FAMILY tent, 35 x 53, 4-ft. wall, clean and good condition, $18. 555 Johnson St. Phone 3671L.

FOR Sale—Three single wagons. Apply Dominion Express Co.

FAIRBANKS-MORSE dragsaw, complete equipment with 5 saws, $160. Thos. Plimley, Ltd., Phone 567, Victoria, B.C.

FOR Sale, large windmill. Just the thing for a farm well, in perfect condition. Cheap. Phone 4706L, or Box 5110, Colonist.

FOR Sale—Small lunch room equipment; 4 stools, counter, back counter, range and all utensils complete. Phone 2175X.

FOR Sale—Ced

A Mart for Busy Readers--House and Business Property for Sale and Exchange

53 FLATS AND APARTMENTS TO RENT (Continued)

FOR Rent—One modern apartment at McDonald Block, Oak Bay Junction. Phone 4536X, in mornings.

JAMES BAY—Modern, completely furnished self-contained bed-sitting-room and grey enamelled kitchenette; gas. Near park and beach; $20, including linen, light, phone. 150 Government Street, 5521R.

MT. Douglas Apartments, Oak Bay Junction, completely furnished flat with every convenience. $30. Garage. Phone 579.

SMALL furnished apartment, every convenience; close to seafront and city. $25 a month. Phone 1122.

ST. HELEN'S, 836 Courtney Street (opposite Cathedral)—Housekeeping rooms and apartments. Rooms for transients. Phone 10510.

THE Grange, 230 Linden Ave.—Furnished suites, ground floor; other smaller suites. Phone 5188.

THE KENSINGTON, 910½ Pandora Ave. Suite for rent. Phone 14060. Adults only.

THREE rooms, unfurnished, nice outlook; $18 per month. Tel. 126 or 5724R.

55 FURNISHED HOUSES TO RENT

PEMBERTON & SON

Beachwood Ave., close to sea and car line; 3 rooms, fully furnished, in excellent condition $105
Esquimalt—Well-furnished house of 5 rooms, well-kept grounds, completely furnished and in excellent condition; available for one year $125
Chamberlain St. — Comfortably furnished house containing 4 bedrooms; close to Oak Bay Avenue car line $30
Beach Drive—Modern 7-roomed house, two bathrooms $100
525 Fort St. Phone 588

Victor St., 4 rooms, fully furnished $28.50
Chestnut Ave., 5 room bungalow, fully furnished 51.50
Durben St., 5 room bungalow, fully furnished 45.00
P. R. BROWN & SONS, LTD.
1112 Broad Street Phone 1070

A FURNISHED house, every convenience, large sunny rooms, private lawn, best locality, preferably a long lease. Phone 4816X.

A FURNISHED apartment, 3 rooms, $30; two bedrooms and kitchen, $35; kitchen and bedroom, self-contained, $20. Close to High School. Apply 1351 Pandora, between 1 and 6 p.m. Phone 4702L.

A PARTLY furnished suite. Just like bungalow; grounds; near business. Telephone 7698R.

BUNGALOW apartment, 3 rooms, waterfront, Foul Bay; modern. Phone 5744Q.

BEECHWOOD Ave., close to car and beach, seven-roomed house, fully furnished, including piano, silver, linen and dishes. Immediate possession. Phone 473 for appointment.

COZY bungalow, with piano; nice view; $25. Phone 5451J.

CHARMING six-roomed bungalow to rent, furnished, close to beach, lovely garden. Phone mornings, 7050R.

FAIRFIELD, 6 rooms, $18; Oak Bay, 3 rooms (garage), $60; Fort Street, 5 rooms, $35; James Bay, 7 rooms, $50; off Belmont, 6 rooms, $40; Rockland, 8 rooms, $100; Foul Bay, 4 rooms, $150; Fairfield, 7 rooms, $42; North Quadra, 4 rooms, $18; Fernwood, 5 rooms, $12.50. H. G. Dalby & Co., 834 View, opposite Spencer's.

FOR Rent—Comfortable four-room cottage, every convenience, $12. Jasmine Ave. Phone Chiquita 28.

FOUR-ROOMED house near High School, 1327 Walnut St. Phone 2166R.

FOUR rooms, modern, good locality, adults. Phone mornings. Phone 5534L.

FURNISHED cottage, four rooms and bath; garage. Good locality, near St. Margaret's School, $15. Phone 4705L.

HOUSES, furnished and unfurnished, for rent or for sale on easy terms. Fred M. Russell, 1012 Broad Street. Phone 4323.

IMMEDIATE Possession—Fully furnished, new six-room semi-stucco bungalow, sea view; close to Oak Bay Golf Club. Three bedrooms, one has hot and cold water and fireplace, bathroom with hot and cold shower bath; drawing-room, dining-room, with fireplace; garage; lovely garden, piano, linen, silver, vacuum. Phone 5115L or 248.

B.C. BOND CORPORATION
1200 Government Street

OAK BAY—Six-room bungalow, good garden, garage, well furnished. Phones 3173, 5448L.

TO Rent—6-room cottage, partly furnished, Christmas Avenue, Mount Tolmie. $14. Phone 7202L.

TO Let, furnished—3-roomed house, gas stove, piano, modern; 1413 Harrison St. Apply at same.

VERY superior five-room bungalow, hardwood floors, excellent furniture, and in good condition, to reliable tenant for six months, $45. Waterfront bungalow, excellent location; garage and boat, $75. Five-room bungalow, Fairfield, $10. Fernwood home, $33. Gorge district, good bungalow, furnacet; garden, garage; $20. North Park, family home, $50. Beacon Hill, semi-bungalow, close park and sea, $35. Waterfront cottages, Pender Island, $35 and $20. H. Amphlett, 512 Union Bank Bldg. Phone 6200.

WOULD rent to careful tenant, for three months, 8-room bungalow, fully modern, partly furnished, garage; $18. Phone 4424X.

FOR SUMMER MONTHS

WILMER Ave., Oak Bay way, 9 rooms, 3 bedrooms, electric range, garage $70
MONTEREY Ave., 5 rooms, 3 bedrooms, large grounds, 2-car garage $150
OAK Bay waterfront, 8 rooms, 5 bedrooms, 2 bathrooms, electric range, garage, $150

GILLESPIE, HART & TODD, LTD.
Realtors 711 Fort Street

WATERFRONT, 4 rooms. Phone 7545X.

5 ROOM house, furnished. Phone 4210L.

56 UNFURNISHED HOUSES TO RENT

PEMBERTON & SON

BEECHWOOD AVE.—Five-room bungalow close to sea and car line $30
OAK BAY, Roslyn Road—Modern house of seven rooms, good condition, garage $35
TAUNTON ST.—Seven rooms in good condition $20
RANK ST.—Five-room bungalow $22.50
REDFERN ST.—Six rooms $20
625 Fort Street Phone 381

3038 Byron St., 4 rooms $10.00
1731 Haultain St., 5 rooms 20.00
3227 Bowker Ave., 5 rooms 17.00
126 Dunedin St., 5 rooms 22.50
1132 Johnson St., 5 rooms 17.00
1313 Bank St., 6 rooms 24.00
1839 Fort St., 7 rooms 16.50
336 Edward St., 7 rooms 17.50
1326 Johnson St., 7 rooms 25.00
653 Cornwall St., 8 rooms 20.00
122 Cambridge St., 7 rooms 35.00
P. R. BROWN & SONS, LTD.
1112 Broad Street Phone 1070

A MODERN 5-roomed house, 2714 Rose Street. Phone 2132R.

A MODERN seven-room house at 1559 Oak Bay Avenue, at Oak Bay Junction, for rent. Apply by telephoning 6928X in mornings.

JAMES Bay—7-room house, $18. Victoria Realty Co., 818 View Street. Phone 3020.

SIX-ROOMED 2-story house, newly kalsomined, gas; bath. 1715 Cook, $12.50. Phone 4418L.

SPENDID seven-room house in best part of Fairfield, open fire, furnace, garage, $40. Four-room bungalow in good condition, and Hillside car line, open fire, full basement, $17. Five-room bungalow, good condition, South Oak Bay Avenue, to reliable tenant, $18. Seven-room house, close Jubilee Hospital, furnace, garage; $30. Good apartments, furnished and unfurnished. H. Amphlett, 512 Union Bank Bldg. Phone 6200.

SUPERIOR 3-roomed house. Burdett Ave. Apply 1124 Burdett Ave.

SUPERIOR 5-roomed stucco house on Trutch St.; gas; garage, $30. Phone 6953.

TO Rent—To responsible party, seven-roomed house, newly decorated inside, Victoria West, fifteen minutes to city, close to car, four bedrooms, two toilets, enamel washtubs, large garden, garage, chicken houses; $30 per month. Possession September 1. Box 6023, Colonist.

TO Lease—August 1, comfortable modern house, 7 rooms, 3 bedrooms, furnace, gas range, garage, near carline, $35. 2731Y. 146 Moss St.

56 UNFURNISHED HOUSES TO RENT (Continued)

WITHIN half-mile circle, modern six-room house with garage. Perfect condition. Rent, $20 per month, including water. J. C. Bridgman, House Agent, 231 Braughton St.

6 ROOM modern dwelling, 624 McPherson Ave.; large rooms, will renovate to suit permanent tenant; rent $20 per month. 5-room bungalow, 539 Langford St., $15 per month. T. S. McPherson, 620 Central Bldg. Phone 1946.

1039 PEMBERTON Rd., 3 rooms (garage), $37.50; 62 Linden Ave., 5 rooms (garage), $43; 91 Linden Ave., 6 rooms, $40; 1026 Yates, 6 rooms, $23; 1110 Hillside, 4 rooms, $50; 2803 Vancouver, 6 rooms, $22.50; 402 Dunedin, 8 rooms (garage), $48; 1257 Monterey, 7 rooms (garage), $35; 3114 Forbes, 4 rooms (garage), $20; 725 Belton, 4 rooms, $25; 2117 Work, 8 rooms (garage), $37.50; 1411 Prior, 7 rooms, $23; 1307 Fell, 8 rooms, $40; 1819 Oak Bay Ave., 7 rooms, $35; 821 Truch, 5 rooms, $50; 888 Beacon, 4 rooms, $25; 1544 Gladstone, 5 rooms, $25; 1732 Lee, 6 rooms, $23; 1317 Part, 3 rooms, $20; 1525 Clawthorpe, 3 rooms, $15. H. G. Dalby & Co., 834 View, opposite Spencer's.

2060 FOURTH STREET—5-room bungalow, modern and attractive, $19. 1131 McClure Street, beautiful 7-room house, $30. Toronto Street, near Gov't, splendid 5-room bungalow, $30. T. P. McConnell, Pemberton Bldg.

58 WANTED TO RENT—UNFURNISHED HOUSES

MODERN country bungalow, five rooms; small acreage; to lease, unfurnished, one year or longer. Box 5051, Colonist.

WANTED—By permanent tenant, small unfurnished house, not more than five rooms. Phone 7474L.

WANTED—To lease for year or longer, bungalow with garage, near High School, Oak Bay or Victoria. Rent must be low to careful tenant. Box 4884, Colonist.

61 SUMMER RESORTS

CONVALESCENT home, high, healthy location, Beacon Hill. Phone 3843L.

FAMILY Summer boarding, "Woodside Farm," private beach, tennis, riding; plenty of fresh eggs, milk and cream. Great place for children. Terms reasonable. Mrs. Colins, Sooke, B.C.

TO Rent—Furnished apartment, Cadboro Bay, near beach; accommodation for four. Halliday, phone 4707R1.

$1500 FOR 5 acres waterfront, Sooke Harbor, partly cleared and small building.

$2500 FOR 5 acres waterfront, Sooke Harbor. Some clearing and nice little cottage.

$32,000 FOR 53 acres, Sooke waterfront, with over $30,000 worth of buildings. City water laid on. Would make a wonderful Summer resort, health centre or community farm. Reasonable terms arranged. Full particulars from F. F. HIGGS, 206 Pemberton Bldg.

$2000—WATERFRONT, Cordova Bay. Three-room cottage, partly furnished. 2-3 of an acre; good beach. Terms, $300 cash, balance to suit. F. F. Higgs, 206 Pemberton Bldg.

61A COTTAGES AND CAMPSITES

ANCHORAGE TEA GARDENS, Brentwood Bay—The most restful place on Saanich Peninsula. Afternoon tea; home cooking; good fishing, good boating. We cater to private parties.

AT Cadboro Bay—Furnished cottages and tents for July and August. Richards' Tea Rooms.

BEAUTIFUL Brentwood Bay—Comfortable furnished 1-room shack; suit couple; $5 week. Phone 2540, 5103R.

BRENTWOOD Bay—Pretty four-room cottages for Summer season; close to water. Full particulars, apply Victoria Realty Co., 813 View Street. Phone 3020.

BRENTWOOD, Vancouver Island, next to Butchart Gardens—Exceptionally good, well furnished cottages, three to five rooms, electric light in all rooms, very large verandas; piped water, magnificent views of Saanich Inlet, warm sea bathing, best salmon fishing at door. Also a few floored tents. Boats and launches to rent. E. H. Andrew, Tod Inlet P.O., B.C.

CORDOVA BAY—Four-room cottage for rent. Oak Bay Grocery.

CORDOVA BAY—Two-room unfurnished cottage, large waterfront lot; $30 season, or sell easy terms. H. Lloyd Young, Lake Hill. Phone 4065X3.

FOR Sale, or rent for August and September—Furnished cottage, lovely grounds, Portage Inlet; light and water; small cash payment, easy terms, or moderate rent. Phone 6384L.

FURNISHED bungalow on best beach in Victoria, immediate possession. Phone 6376R1.

FURNISHED Summer cottages at Sasenos. Apply A. E. Dunlop, 50 Wellington Ave. Phone 4584L.

FOR Rent—Fully furnished Summer cottages for particular people, delightfully situated at Sasenos, on Inner Books Harbor. Apply A. E. Dunlop, 50 Wellington Avenue Phone 4584L.

NEAR Cordova Bay beach, four-room furnished cottage, with garage. Phone 5828R.

SUMMER Cottages, Deep Cove, good fishing and bathing. For terms apply Mrs. C. Moses, R.M.D. No. 1, Sidney. Phone 80X.

TO Rent—Summer camp, partly furnished; Portage Inlet. Phone 5747X.

WANTED—For the last three weeks of August, a small Summer cottage with beds for four, convenient to Victoria by bus or train. Beach bathing and boating. Apply Box 6107, Colonist.

61B BOOKS HARBOR HOTEL

BELVEDERE BOOKS HARBOR HOTEL. Country appeals to sportsman, fisherman, historian, zoologist, artist, mountaineer, or seeker after rest and recreation. Twenty-one miles from Victoria. Reached by C.N.R. motor coach or automobile. $4 per day, inclusive. Under new ownership and management. Messrs. Robillard Bros.

CHALET, Deep Cove. Undoubtedly the finest spot on Peninsula. Fishing, boating, tennis and dancing. Private and picnic parties catered to. Furnished cabins on waterfront; tent sites. Chicken dinner served every Sunday evening, commencing July 4. Book your reservations. Apply Manageress. Phone Sidney 82F.

EVERYTHING for an enjoyable Summer vacation at Montague Harbor Farm Lodge, Galiano Island, just opened up. Camp sites for rent. Apply Proprietor.

GOSSIP ISLAND RESORT—Hotel and furnished cottages; boating, bathing, fishing, tennis, etc.; 30 miles from Victoria; each cottage has private beach; milk and farm produce. A card will bring full particulars. L. G. Denroche, Gossip Island, Galiano.

GROSVENOR House, Fort Washington, Pender Island, B.C. Boating, bathing, fishing and tennis. Terms moderate. Apply Mrs. Logan.

HARBOR House Hotel, Ganges Harbor—An ideal spot to spend a holiday. Bathing, boating, fishing, tennis, billiards. Good table. Terms moderate.

THE White House, Fulford Harbor. Boating, bathing, fishing, tennis. Daily service from Victoria. Ideal resort.

63 POULTRY AND LIVESTOCK

63A POULTRY AND SUPPLIES

CHICKENS (fryers), 28c. White King pigeons $1. Chinchilla rabbits from $1. 50-egg incubator, $2. Cream separator, splendid condition, $20. Top goat, good milker, $13. 510 Kelvin Road.

LIVE poultry wanted. Hillside Poultry, 1407 Lang Street. Phone 1924. We collect.

10 YEARLING hens, 50c each, lot, $5. 10 pullets, $1.25 each. Mullard, Shelbourne St. Phone 432.

15 PUREBRED White Wyandotte pullets, good strain. March hatched, $1.25 each, delivered. Hillside Poultry, 1407 Lang St. Phone 1924.

500 WHITE Leghorn pullets, Hollywood strain, for sale, nine weeks old. Nothing finer in B.C. Arriving daily—Crate-fattened, milk-fed chickens and broilers. The only store in Victoria which kills every chicken it sells. Buy quality. Jake Dey, 633 Cormorant Street. Phone 1966.

63B HORSES

HORSES for Sale—Two heavy work horses. Can be seen at Municipal Yard, Milton Street.

WANTED—Saddle horse, suitable for lady to ride. Also English saddle. State particulars. Box 6206, Colonist.

63C CATTLE

A JERSEY heifer, milking two gallons, has been handled by a lady; would make a fine family cow. Phone 5016Y.

EXCEPTIONALLY good family Jersey, now milking, from registered bull, bred to bull from first R.O.P. in B.C.; $75. Phone 4621L2.

63 POULTRY AND LIVESTOCK (Continued)

FOR Sale—2 fresh 5-year-old cows, Jerseys, (Guernseys and grades, milking from 35 to 50 lbs of milk. Apply W. H. Sanders, Haldon Ranch, East Road, Saanichton.

FOR Sale—One Guernsey-Holstein cow, fresh ten days; heavy, rich milker. Mrs. Ferguson, Martindale Road, Keating.

GRADE Jersey cow, gentle, good milker, T.B. tested, fresh. H. E. Fawdry, Cobble Hill.

FOR Sale—Pedigreed Jersey bull, 2 years old. Phone Keating 50T.

63E GOATS

GOATS—Now is the time to buy. Fresh goats of all breeds on sale. Send for list and literature to the B.C. Goat Breeders' Association, Department of Agriculture, Victoria, B.C.

GOAT'S milk soothes the stomach.

63F DOGS

FOR Sale—Good Gordon Setter, 8 months old. Phone 5173X.

FOR Sale—Male fox terrier, one year old, perfectly marked; price $15. Box 5137, Colonist.

FOR Sale—Well-bred Collies, two months old. Apply Braadin, 1552 Pandora Ave. Phone 3184.

FOR Sale—Wire-haired fox terrier dog, 18 months, reg.; absolutely quiet with children; good house dog and companion. Phone Belmont 21F.

REGISTERED Irish terriers, champion stock. W. Cayzer, Seven Oaks, Victoria. Phone Colquitz 35L.

REGISTERED Belgian Griffons. Cats, small dogs, with big personalities. 248 Simcoe. 3843R.

ENGLISH Retriever puppies, over 3 months old, 1 male, 1 female. For price and particulars, phone Colquitz 81M.

63G CATS

SILVER Persian cat, a beauty, cheap. 810 Phone 5059L.

THOROUGHBRED blue Persian kittens, bargain. Phone 3872R.

TWO full o' pap Persian kittens for sale. Little, Hyacinth Avenue, Marigold.

63H RABBITS

CHINCHILLA doe, four bunnies and large hutch, also quantity of feed, $20. Phone 6118L.

64 MACHINERY

VALVES, steam and water, reduced prices to clear stock. Marine Iron Works, 575 Pembroke Street.

WATERLOO MOY 1½-h.p. engine for sale, snap. For demonstration phone 581.

65 AUTOMOBILES

FOR SALE

65A

ALL BARGAINS—The "Good Maxwell" 1922 touring, disc wheels, snappy looking, new series car, all in wonderful shape, and will be painted to suit purchaser; a real buy at $153. Hupmobile touring, 1920 model R, new tires, new paint, and general appearance better than average, mechanically absolutely perfect, only $493. Hudson 1920 model 7-S, seven passenger touring; extra good rubber and appearance; if you can use a car like this you can't go wrong at $400. Terms, credit allowance on cars and used parts for almost all makes. W. Frank Cameron, Auto Wrecking, 949-953 View Street. Phone 1845.

AUTOMOBILE repairs by expert mechanics at reasonable prices. Day and night service. Shepherd's Garage, 3336 Douglas. Phone 631.

A FORCED SALE—1924 Master "6" McLaughlin, 4-wheel brakes, disc wheels, etc. Run only eleven thousand miles. Owner leaving for India must sell at $1290 once. Price .....

B.C. MOTOR EXCHANGE, LTD.
1052 Fort Street

STOP! READ! LISTEN!

ARE you prepared to face a $10,000 judgment? Your automobile may bring you one. Let us cover risk. The Lloyds is a $75,000,000 Company. The rates are less. Consult us.

ALDER & SONS, LTD.
818 Broughton Street

FORD 5-door sedan, many extras, splendid shape, all round, cap. $275. Apply 233 Irving Road, after 6 p.m.

FOR Sale—Used Ford parts, 60% off. B.C. Motor Exchange, Ltd., 1052 Fort St. Phone 463.

FEDERAL Trucks. Cameron Motor Co., local distributors, 944 Fort St. Phone 4635.

JUST arrived at B.C. Motor Exchange—Two Studebaker Specials from $600; Oldsmobile Coach, $725; Chevrolet, 490 touring, $100; Oakland, the wonder car, $195; Hupmobile 1920, $175, with new tires and engine overhauled; Dodge 4-door Sedan, $475; Buick, only $475; and twenty others.
Terms and Trades.
The House of Special Protection and Special Independent Prices Obtainable Only at the
B.C. MOTOR EXCHANGE, LTD.
1052 Fort Phone 463

A GREAT BARGAIN

McLAUGHLIN-BUICK Master Six, model 40, 1920, two-door sedan. Mileage run only 9,000. Licence paid, insurance to February.

$1850

(Owner returning to England)
APPLY 9 HAMPTON COURT
Telephone 5836R

OWNER offers McLaughlin Six Special Touring (1923), semi-balloons; privately owned; perfect condition. Cash or terms, $950. Telephone 765 or 5152.

OVERLAND four, 1922 model, cheap; terms if desired, privately owned. Phone 7288Y1.

PARTS! PARTS! PARTS for Cadillac 8, Buick, Hudson Super Six, Big Six Studebaker, Dodge, Nash, Grey-Dort, Maxwell, Overland, Packard, Hup, Reo Speed Wagon, R. C. H. Chevrolet and a thousand others.

AUTO BARGAINS—Cadillac 8 limousine 7-passenger, model 57, double letter, $1,350. Cadillac 8 touring, 7-passenger, double letter, new paint, tires, $1,150. Hudson Super Six, 1921 model, 7-pass. $650. Chandler 7-passenger, $150. No finance fees charged.

PACIFIC GARAGE
541 View Street Phone 2216

SPECIAL SALE
OF
H. A. DAVIE, LTD.
VERIFIED USED CARS

MORE MILES TO THE DOLLAR THAN YOU HAVE EVER BEEN OFFERED BEFORE

H. A. DAVIE, LTD.
McLaughlin-Buick Agency
520 Yates Street Phone 6560
Open Evenings

SALE, cheap for cash—McLaughlin E-45. Box 5141, Colonist.

TWO sets 32 x 4 Cadillac wheels and rims. One set Cadillac hubs and brake drums, also few 30x3½ tires. Lillian's Garage. Phone 293.

"THE WHIPPET"

69 OVERLANDS, in good condition, for $50 and $150, must sell. 424 Vincent Avenue, The Gorge.

Double Service in Want Ads

You can telephone your answers as well as your classified advertisements to The Colonist. Readers are often interested in Want Advertisements that do not carry the names or addresses of advertisers, but a Colonist box number. For the accommodation of those readers who find it inconvenient to write an answer, and to serve the advertiser better, we will take replies to Box Numbers over the telephone.

The Colonist Service is available from 8 a.m. to 10 p.m., excepting Sundays. Phone 11.

65 AUTOMOBILES (Continued)

B.C. MOTOR EXCHANGE, LTD.

BARGAINS

McLAUGHLIN TOURING A snap $200
ESSEX COACH, like new, only $890
1919 FORD BUG, needs paint, etc. For quick cash sale $40
FORD TOURING, new rubber, in perfect shape $95
OVERLAND SEDAN, built before the Whippet $650
GRAY-DORT, 1920-1, completely equipped $175
STUDEBAKER SPECIAL 6. A $1,000 car for $600
CADILLAC, Model 57, seven-passenger $750
HUDSON 7-passenger. Must be sold $490
CHEVROLET 490 TOURING. Best puller in town. Driven only by one lady at once $150
FORD ROADSTER, 1921 model; has only peddled a little tea about town. Only $175
A new MARMON, never been sold. Owners have instructed us to clash the price and sell.
Parts for Many Makes for Little Money
See Our Official Appraiser
Automobile Contracts Refinanced

B.C. MOTOR EXCHANGE, LTD.
1052 Fort St. Phone 463

65 AUTOMOBILES

FOR SALE

65A

ALL BARGAINS—The "Good Maxwell" 1922 touring, disc wheels, snappy looking, new series car, all in wonderful shape, and will be painted to suit purchaser; a real buy at $153. Hupmobile touring, 1920 model R, new tires, new paint, and general appearance better than average, mechanically absolutely perfect, only $493. Hudson 1920 model 7-S, seven passenger touring; extra good rubber and appearance; if you can use a car like this you can't go wrong at $400. Terms, credit allowance on cars and used parts for almost all makes. W. Frank Cameron, Auto Wrecking, 949-953 View Street. Phone 1845.

AUTOMOBILE repairs by expert mechanics at reasonable prices. Day and night service. Shepherd's Garage, 3336 Douglas. Phone 631.

A FORCED SALE—1924 Master "6" McLaughlin, 4-wheel brakes, disc wheels, etc. Run only eleven thousand miles. Owner leaving for India must sell at $1290 once. Price .....

B.C. MOTOR EXCHANGE, LTD.
1052 Fort Street

STOP! READ! LISTEN!

ARE you prepared to face a $10,000 judgment? Your automobile may bring you one. Let us cover risk. The Lloyds is a $75,000,000 Company. The rates are less. Consult us.

ALDER & SONS, LTD.
818 Broughton Street

FORD 5-door sedan, many extras, splendid shape, all round, cap. $275. Apply 233 Irving Road, after 6 p.m.

FOR Sale—Used Ford parts, 60% off. B.C. Motor Exchange, Ltd., 1052 Fort St. Phone 463.

FEDERAL Trucks. Cameron Motor Co., local distributors, 944 Fort St. Phone 4635.

JUST arrived at B.C. Motor Exchange—Two Studebaker Specials from $600; Oldsmobile Coach, $725; Chevrolet, 490 touring, $100; Oakland, the wonder car, $195; Hupmobile 1920, $175, with new tires and engine overhauled; Dodge 4-door Sedan, $475; Buick, only $475; and twenty others.
Terms and Trades.
The House of Special Protection and Special Independent Prices Obtainable Only at the
B.C. MOTOR EXCHANGE, LTD.
1052 Fort Phone 463

A GREAT BARGAIN

McLAUGHLIN-BUICK Master Six, model 40, 1920, two-door sedan. Mileage run only 9,000. Licence paid, insurance to February.

$1850

(Owner returning to England)
APPLY 9 HAMPTON COURT
Telephone 5836R

OWNER offers McLaughlin Six Special Touring (1923), semi-balloons; privately owned; perfect condition. Cash or terms, $950. Telephone 765 or 5152.

OVERLAND four, 1922 model, cheap; terms if desired, privately owned. Phone 7288Y1.

PARTS! PARTS! PARTS for Cadillac 8, Buick, Hudson Super Six, Big Six Studebaker, Dodge, Nash, Grey-Dort, Maxwell, Overland, Packard, Hup, Reo Speed Wagon, R. C. H. Chevrolet and a thousand others.

AUTO BARGAINS—Cadillac 8 limousine 7-passenger, model 57, double letter, $1,350. Cadillac 8 touring, 7-passenger, double letter, new paint, tires, $1,150. Hudson Super Six, 1921 model, 7-pass. $650. Chandler 7-passenger, $150. No finance fees charged.

PACIFIC GARAGE
541 View Street Phone 2216

SPECIAL SALE
OF
H. A. DAVIE, LTD.
VERIFIED USED CARS

MORE MILES TO THE DOLLAR THAN YOU HAVE EVER BEEN OFFERED BEFORE

H. A. DAVIE, LTD.
McLaughlin-Buick Agency
520 Yates Street Phone 6560
Open Evenings

SALE, cheap for cash—McLaughlin E-45. Box 5141, Colonist.

TWO sets 32 x 4 Cadillac wheels and rims. One set Cadillac hubs and brake drums, also few 30x3½ tires. Lillian's Garage. Phone 293.

"THE WHIPPET"

69 OVERLANDS, in good condition, for $50 and $150, must sell. 424 Vincent Avenue, The Gorge.

65 AUTOMOBILES (Continued)

BARGAINS HARD TO BEAT

1924 CHEVROLET Superior, in extra good condition. It has 5 almost new balloon tires, disc clutch, and looks very smart. Price $550
1923 CHEVROLET Superior. This one has had the very best of care and has just been refinished in genuine Duco. Price only $485
$75—FORD touring. Has licence, shock-absorbers, and runs fine $75
1919 '20 CHALMERS 3 touring, mechanically like new and the outside appearance is very good $385
1921 FORD touring; runs real good and has good tires $225
$245—CHEVROLET 490 touring, in extra nice shape. It has bumpers (front and rear), spotlight, and new tires $245
$150—OVERLAND touring with good top, good tires, good battery, and running fine $150
$50—FORD touring; a real good engine, demountable rims, and 3 almost new tires $50
$125—FORD delivery; ready for everyday work $125
$85—CHEVROLET 490; all tires are good and it has a self-starter. All for $85

MASTERS MOTOR CO., LTD.
515 Yates Street (Corner of Quadra Street)
Phone 572

DEPENDABLE USED CARS FOR SALE

We are overstocked with McLaughlin cars. We are offering at greatly reduced prices the following on easy terms.
McLAUGHLIN 7-pass. 1922. Like new $845
McLAUGHLIN 5-pass. 1922 Special. See this one $745
McLAUGHLIN 5-pass. 1920. Exceptional value $645
McLAUGHLIN 5-pass. E-45. One of their best $395
McLAUGHLIN 5-pass. E-45. Same as above; requires varnish $385
McLAUGHLIN 3-pass. Light 5, in good condition $215
McLAUGHLIN Roadster. Just a little candy $185
McLAUGHLIN, 7-pass. Limousine. For the family or taxi. Snap $485
On display at our showrooms
A. W. CARTER
545 Yates St. 540 Yates St.
Hudson-Essex Motor Cars
The Time-Proven Sixes

The following cars are all in excellent mechanical condition. Each one is a bargain.
1923 7-Passenger REO touring $850
1922-24 OLDSMOBILE 6-cylinder, new paint, new tires $950
WILLYS-OVERLAND, 7-passenger. A fine taxi car. Rubber is nearly new $425
Do not fail to see our new 4-cylinder HUPMOBILE Roadster Coupe.
CONSOLIDATED MOTORS, Victoria, Ltd.
381 Yates Street Phone 1175

SPECIALS FOR THIS WEEK

DODGE SEDAN $875
STUDEBAKER SPECIAL "6" $650
FORD TOURING $285
OLDSMOBILE "37" $575
CHANDLER SPORT $575
PAIGE 7-PASS. TOURING, balloon tires, etc. This car has had the very best of care $1700
1924 STUDEBAKER 7-PASS. TOURING, two spares $950

EVE BROTHERS, LIMITED
Corner Fort and Quadra Streets
Phone 3558

$150—Exceptionally well-cared-for Ford Touring; running good, and has good tires, paint, upholstery and top. Phone 7170R.

1921 FORD Coupe, A1 condition, cheap. Owner leaving town. Phone 6050R.

OUR USED CARS ARE BETTER

JAMESON MOTORS LIMITED
RED TAG
GUARANTEED USED CARS

Spell protection to every part of the car mechanically, the same as on a new car, and in addition 5,000 miles guarantee on tires within one year, one year on battery. Our reputation can only be based on the services we are rendering, and our references are a hundred purchasers of our Red Tag used cars this year.

STUDEBAKER Big Six, 7-passenger (Red Tag), equipped with front and rear bumpers, full set of mushrooms, automatic windshield cleaner, rear-view mirror, balloon tires with spare, and refinished in a pretty two-tone grey $1495

McLAUGHLIN Master Six Touring (Red Tag), as fine a car five thousand miles in city by one owner, fully equipped $695

OAKLAND Six Touring, late model, newly refinished. A splendid lightweight car $650

JAMESON MOTORS, LTD.
740 Broughton Street Phone 2346

JULY USED CAR SALE

1919 LIGHT DELIVERY or ROADSTER $80
1919 TOURING, starter $110
1923 TOURING, beautiful condition $300
1921 TOURING, for $190
1919 COUPELET, overhauled motor, transmission and rear end, good paint, and practically ..... $200 new tires.
1923 COUPE, with a complete overhaul, new paint, many accessories $380
1925 COUPE, overhauled, new paint, balloon tires $535
1923 TUDOR SEDAN, with luggage carrier and many accessories, condition like new $395
1924 TUDOR SEDAN, SPECIAL $520
1925 TUDOR SEDAN, hardly used $595
1921 LIGHT DELIVERY, for $165
1924 LIGHT DELIVERY. Special this week $300
TRUCK, in its prime, canopy top, body extension frame and side springs $100
1922 TRUCK CHASSIS, completely overhauled. Guaranteed for $200
DODGE TOURING. Special price $195

TERMS ARRANGED TO MEET YOUR REQUIREMENTS

PURCHASER'S GUARANTEE 10 days against defects, 10 days' free service. All our cars are reconditioned, passed through and inspected by our shop and our Electrical Dept. Purchasers have the option of applying their deposit on any other new or used car within 10 days of purchase, if not satisfied.

THE HOUSE WITH A DEFINITE POLICY
NATIONAL MOTOR CO., LTD.
AUTHORIZED FORD DEALERS
Phone 4900 631 Yates St., Victoria, B.C.

1925 OAKLAND, as good as new; in fact, we will give a new car guarantee. It is fully equipped, front bumper, spare tire, disc wheels, windshield cleaner, sun visor, motor-meter and bar cap. Duco finish and permanent top, to which glass sides can be fitted. If you want late car you will have to hurry $1350
1924 STAR, Sport model, disc wheels, front and rear bumpers, trunk, windshield wings, sun visor, windshield cleaner, spotlight; everything complete. This is a splendid buy at $700

C. J. McRAE
820 Yates Street Phone 2600
Pontiac and Oakland

1926 CHEVROLET Coupe, like new; run 2,000 miles. Must sacrifice quick. Phone 1352R2, or Box 6126, Colonist.

1 HUDSON Super Six, 1923. 1 McLaughlin Six, 1919, $150. 1 Dodge, 1920, $620. Overland 96, 6-passenger, $310. 1 Overland, with self starter, model 79, $10. Fords at $15, $40 and $50. 1 Chevrolet Touring, $45. 1914 Cadillac limousine, $200. 1 3-ton Packard, 5-ton Diamond T; 3-ton Denby; 1-ton Garford, 1-ton Maxwell; 1-ton Ford, 1924, with Universal transmission; 4-ton shelton, rear and complete. Trailers, any size, 2, 3 and 5-ton, cheap. Second-hand parts for all makes of trucks. 1 Excelsior 3-speed motorcycle, $65. Clarke's Service Garage, 1211 Cook Street.

65 AUTOMOBILES (Continued)

DON'T stay home and sing the "Prisoner's Song." Buy a car and get out into the country."

GUARANTEED USED CARS FOR REMOVAL SALE

We offer the following cars at a price that will appeal to the most careful buyer:

FORD TOURING for $75
CHEVROLET 490 for $100
CHEVROLET 490 for $150
CHEVROLET ROADSTER at $140
CHEVROLET 490 at $390
OVERLAND, a snap for $225
OVERLAND, perfect condition $500
FORD TUDOR SEDAN going for $400
FORD TUDOR SEDAN, 1923 ..... $475
FORD COUPE, balloon tires $400
CHEVROLET SUPERIOR, 1923 ..... $500
CHEVROLET SUPERIOR, 1924 ..... $600
LEXINGTON, seven-passenger, only $800
McLAUGHLIN, 1924, close enclosure $1650
STUDEBAKER, a real snap $1600
NASH SIX, a gift at $1350

The above cars can be seen and tested at the
REGG MOTOR CO., LTD.
337 VIEW STREET
PHONE 2068
Terms to Suit Your Pocket

65B WANTED

WANTED—Chevrolet car, good condition. Give date, price and location. Box 4702, Colonist.

WANTED—Ford delivery body, suitable for milk business; must be in good order. Box 4704, Colonist.

WANTED for Cash—Packard touring, late model. B.C. Motor Exchange, Ltd.

66 AUTOS FOR HIRE

CAR for hire, touring or shopping; $1.50 per hour. Phone 3867L.

69 BUSINESS OPPORTUNITIES

HAVE you an idea that few hundred dollars and services will finance? Box 4321, Colonist.

OWNER must sell—Alberta Oil District—520 acres, with oil claims covering 10 acres. Clear title. Apply Box 5172, Colonist.

69A AGENTS' OFFERINGS

COUNTRY GENERAL STORE, main road, near Victoria, doing an excellent business. Nice clean, bright stock, very pleasant location. Buildings and business for sale at right price.

SASH AND DOOR FACTORY. Full of business and making big profits, with immediate possibilities for big development.

$1000—RESTAURANT, an route for all transient trade.

$1500—THE brightest, best and most dependable candy, soft drinks, papers and grocery business in the city. Wonderful location. Cheap rent.

COUNTRY AND CITY HOTELS, APARTMENT HOUSES, DAIRIES, BARBER SHOP, ETC. TELL US YOUR REQUIREMENTS.

HARRY AMPHLETT
512 Union Bank Bldg. Phone 6200

EIGHT-SUITE apartment building, income averages $2,450 per year over four years, besides owner's apartment. Cement stucco exterior. Price $16,750. Terms arranged.

ALDER & SONS, LIMITED
818 Broughton Street Phone 2018

$275—LUNCH COUNTER, with full equipment; also living-rooms; centrally located.

Country Homes, Acreage, Fruit Lands, Poultry Farms, Poultry and Livestock, Etc.

78 HOUSES FOR SALE (Continued)

FOR Sale, most suitable land for seed, bulb growing, fox farming, chicken farming, with or without buildings, centrally situated, excellent water supply, in 5 to 20-acre lots at very moderate prices.

C. WALLICH
Real Estate and Insurance Agent
Cowichan Station S. & N. Railway

UNDERWOOD—Eight rooms, fully furnished (built 1914), full cement basement. Close to schools and car. A lovely home and in fine condition. Closing an estate, hence the low price. Only $3,700, including furniture.

OAK BAY—Seven rooms, modern, hardwood floors, built-in features, beamed and panelled; den with fireplace; cement basement, furnace. Large lot with oak trees. This home is south of Avenue, on the best street in Oak Bay. Price $6,200; terms. Immediate possession.

SAM CALVERT
Phone 2112 755 Yates Street

HOUSES built on instalment plan. Modern homes for sale on easy terms.
D. H. BALE, Contractor
Fort and Stadacona Phone 2340

HOUSE consisting of three flats, owner occupying one. Close to sea, park and car. Fifteen minutes' walk to town. To close estate, action is necessary.
C. S. MARCHANT
111 Pemberton Bldg. Phone 2474
Member Real Estate Board
All Classes of Insurance Written.

HOME seeps are getting scarce and the demand increasing. We still offer 644 Langford Street, modern and attractive 5-room bungalow, panelled, beamed and built-in features, laundry tube, cement basement, big lot, all for $2,600. Bungalow alone would cost $4,500 to build today. T. P. McConnell, 230 Pemberton Bldg.

SOME SNAPS

JAMES BAY, close in—Six rooms, bath and toilet. Price $1,200.

QUADRA ST. NORTH—Four rooms, hot and cold water, basement. Price $1,350.

OAK BAY—Six rooms, bath and toilet. Price $1,475.

CLOVERDALE — Complete four rooms, cement basement, bath and toilet, garage, etc. Price $1,525.

CROSS & CO.
Belmont House Opposite P.O.

LEAVING city August 1—4-room homey cottage, modern, close in; fine condition. Choice locality $1,700, arrange terms. Might rent. Box 2212, Colonist.

A BEAUTIFUL COUNTRY HOME OF 10 ACRES
CLOSE TO THE SEA AT BRENTWOOD

LARGE, ARTISTIC HOUSE, of 9 rooms, in perfect repair, with all modern conveniences, electric light, phone, and abundance of water supplied by automatic electric pump. House has very large entrance hall and living-room with beamed ceilings and panelled walls, and large open fireplaces. Large, bright dining-room and cosy den. Owner's bedroom is very spacious and is decorated in the most artistic manner. There are three other bedrooms besides, also furnace, Chinaman's house, chicken house, stable. Magnificent grounds with flower gardens and rustic arbors, etc. The owner has spared no expense on this property in order to make it perfect, and has given it to us exclusively for the absurdly low price of $12,500, on terms, in order that he can dispose of it immediately, as unforeseen circumstances have called him abroad at short notice. Listing No. 52.

$2800 CALIFORNIA BUNGALOW $2800

South of Oak Bay Avenue, one block from car. Veranda; large, light living-room with open fireplace, divided by archway from panelled dining-room; two large bedrooms with clothes cupboard; three-piece bathroom with medicine chest, kitchen with white enamel cupboards and bins, also opalescent glassed-in back porch; cement basement, furnace. Lovely flower garden. The price includes linoleum, cook stove, blinds and curtain rods, etc.; value about $200.

7-ROOM semi-bungalow, on one of the best streets south of Oak Bay Avenue. Downstairs has panelled entrance hall, drawing-room has bookcases and open fireplace. Large, bright panelled dining-room with built-in buffet. Very cosy panelled den with fireplace. All these rooms have beamed ceilings and inlaid OAK FLOORS, including the hall. Large kitchen and pantry, with built-in features. Two toilets, one upstairs and one downstairs. Three large, bright bedrooms. Owner's room is exceptionally large, has glassed-in sleeping porch and built-in wardrobes, also two clothes cupboards. Full cement basement, hot air furnace. Large lot with cement walks and flower gardens. This house is exceptionally well built and is a real bargain at $5,200. Listing No. 113.

BRITISH COLUMBIA BOND CORPORATION, LIMITED
1200 Government St. Phones 542, 319

STONE bungalow (duplex), Oak Bay Junction. Handy revenue producer. Snap price; easy terms. Don't miss this. Apply owner, J. K. Hammond, phone 2281 or 1707R.

MODERN bungalow with 5 large rooms and good cupboards, furnace, cement basement, 3-piece bathroom set; situate close to beach and car; good view of sea and mountains. Price only $3,200.
L. U. CONYERS & CO.
703 Fort Street

OAK BAY—A KEEN BUYER'S CHANCE

SUBSTANTIALLY BUILT modern seven-room house, close to Newport Avenue and golf course. Entrance hall, living and dining-rooms have hardwood floors. Upstairs, four bed and dressing-rooms, bath. High cement basement with Chinaman's room, extra toilet, cool and wine cellars, flood garden and garage. This is a very attractive property, in one of the best parts of Oak Bay. A conservative valuation at current prices would be $5,500 to $6,000. The owner, in England, has instructed us to accept a much lower figure for cash. We shall be glad to show the property and consider an offer. Goodlake & Webb, 1003 Broad Street.

THE following properties are close to car and school. Improvement taxes are paid in full, and will be sold on very easy terms:

1833 Fell Street—Six-room bungalow, modern in every respect; cost $6,500; price $4,300, $400 cash, balance like rent.

1739 Duchess Street—Six-room house, garage for four cars; two lots; $3,000, $300 cash, balance to suit. Apply Owner, T. H. Bieler, 511 Union Building.

THE ROYAL TRUST COMPANY
Executors and Trustees
REAL ESTATE DEPARTMENT
Phone 4760
Belmont House Victoria, B.C.

A VERY DESIRABLE RESIDENCE
NICELY SITUATED
COMMANDING A VIEW OF THE SEA AND MOUNTAINS

TEN ROOMS, all in good condition. First floor: Drawing-room, dining-room, library, two bedrooms, kitchen and bathroom. Second floor has three bedrooms and bathroom. Hot water heating, wired for electric range and all other modern conveniences. About one and one-third acres of ground, nicely laid out in flower, fruit and vegetable gardens, tennis court and many other attractive features.

PRICE
$12,500

BRETT & KER, LTD.
Real Estate, Financial and Insurance Agents
Phone 132 622 Fort Street

BUNGALOW WITH UNPARALLELED MARINE AND MOUNTAIN VIEW

THIS property, comprising seven rooms, consists of entrance hall, large drawing-room with inglenook, fireplace, dining-room with built-in buffet, kitchen with breakfast nook, and two good bedrooms downstairs. Upstairs are two bedrooms (one with built-in wardrobe and dressers), and bathroom. Basement with furnace and garage. Exceptionally large lot with rockery, lawn, garden and shade trees.

PRICE $6500

VERY select 5-room stucco bungalow, large dining-room and living-room, good sized kitchen with breakfast nook, large open fireplace in dining-room, 3 large bedrooms with good cupboards, polished floors, garage at rear of lot on lane. We can recommend this as being one of the nicest homes in Oak Bay district. Price $4,500.

L. U. CONYERS & CO.
703 Fort Street

78 HOUSES FOR SALE (Continued)

PEMBERTON & SON

HILLSIDE DISTRICT

$2800—WE have an exceptionally well-built five-room semi-bungalow that must be sold at once. Concrete basement, pipeless furnace, excellent woodwork and built-in features throughout. Garage and good garden. This is a real sacrifice which we should like to show you.

FAIRFIELD IS RAPIDLY BEING BUILT UP—SEE US NOW ABOUT YOUR LOT.

OAK BAY

WE SPECIALIZE IN OAK BAY

We Advise.

Eight rooms, two bathrooms, treed lot. Price $6,500.

Eight rooms, new. Magnificent view from all rooms. Hardwood floors. Hot water heating. Stands on one acre. Price, $14,000.

Eight rooms, two bathrooms, hardwood floors. Hot water heating. Highly improved lot of about one acre with tennis lawn. Price, $17,000.

Eight rooms, near Oak Bay Hotel. Recently built. Price, $12,500.

Eight rooms, waterfront. Price, $8,500.

All the above are in the best localities and in first-class repair.

PEMBERTON & SON
626 Fort Street Phone 542
Members Victoria Real Estate Board

UPLANDS AND OAK BAY

WE have some exceptionally nice houses in above districts at most attractive prices. Full information on request. We would advise to buy NOW, property will never be cheaper.

R. V. WINCH & CO., LTD.
Realtors
640 Fort St. Established 1250 Phone 2130

WATERFRONT HOMES

$3700—7-ROOM modern stucco, central heat, electric range connections, two sun porches. Lot 50 feet by 140, to beach. Terms.

$7500—ONE acre, five-room bungalow, garage. Magnificent location on Beach Drive, Oak Bay. Terms.

$2500—2-ROOM cottage on nice garden lot, 50 feet by 140, to beach. Terms.

$6000—SEVEN rooms, bath, full cement basement, furnace, large double parlor. Overlooking water. Good anchorage for boat year round, and good bathing. Terms.

OAK BAY AND FAIRFIELD HOMES

$1100—2-ROOM cottage, nice yard with fruit and garden, in Oak Bay. Terms.

$1800—4-ROOM bungalow, with bath. Good basement, rose arbor and fine garden; in good locality. Terms.

$6000—NEWPORT Avenue, 5-room stucco, practically new. Garage. Strictly modern. Furniture if desired. Terms.

$6000—ROBLYN Avenue, Oak Bay, 7-room modern bungalow, living-room panelled and beamed, Dutch kitchen, garage. Nice shady lot and quiet and especially good neighborhood. Terms.

$5500—FAIRFIELD, Cambridge Street, near sea, park and cars. Fine modern home of eight rooms. Cost absentee owner $10,000. His loss your gain. Easy terms.

ALDER & SONS, LIMITED
614 Broughton Street Phone 2612

T. B. MONK & CO., 1239 Broad Street

$8500 — FAIRFIELD — This beautiful stucco bungalow, built by owner, with every modern convenience, hardwood floors throughout, splendid electrical fixtures, tiled bath, separate toilet, hot water heating. Standing in a lovely garden, surrounded by beautiful homes. Near park and beach. This must be seen to be appreciated.

$6000—A SUPERIOR seven-room semi-bungalow on the Dallas Road, with grand sea view. Living and dining-rooms have hardwood floors, open fireplace and built-in effects, two nice bedrooms downstairs and two up, also sun porch (good cement basement), wash trays and furnace. Fine garden and garage.

JAMES BAY

$3200

IN good location, well-built bungalow of five rooms and two lots in excellent condition. New roof, freshly painted and decorated, cement foundation, small cement basement. Price includes hall carpet, inlaid linoleum in kitchen, bathroom and pantry, gas range, blinds and curtains, also kitchen crockery. Lose (two blocks minutes walk to post office. Reasonable taxes. If necessary small house could be built on part of property without crowding (owner might consider exchange on new bungalow and pay cash difference. Terms arranged.

$3000

IDEAL property for the person who wishes a home with country surroundings and city conveniences. Modern bungalow of five rooms, exceptionally well built. Large garden with fruit trees and abundance of small fruits and vegetables. Small barn for one cow, chicken house and garage. Everything in perfect condition. Situated about 2 miles out, but only about 5 minutes' walk from car and about same distance from beach. This is exceptional property and will pay to investigate.

ATTRACTIVE CALIFORNIA BUNGALOW

$2750

FIVE rooms, including living-room, dining-room, kitchen and two bedrooms, very good Fairfield location between Richardson and Fairfield, close to school and street car. We are offering this nice little home at the above figure in order to make quick sale. Terms arranged.

OAK BAY HOME; SEVEN ROOMS

$3500

WELL-BUILT home on first close street, entrance hall with open fireplace, double living and dining-room, kitchen and laundry room downstairs, four bedrooms and bathroom upstairs, nicely treed lot giving nice privacy to property. Terms arranged.

HEISTERMAN, FORMAN & CO.
606 View Street Phone 55

$1,700 — PRETTY LOCATION — OVER-LOOKING SEA—ESQUIMALT. COSY FIVE-ROOM BUNGALOW.

AN attractive exterior, well placed on nice garden lot, freshly painted. Extra large living-room with open fireplace, three bedrooms, three-piece bathroom, good kitchen. Garage and woodshed. Low taxes. Terms. $1,700.

$4,250 — ON ½ ACRE LOT — NORTH QUADRA—NEW FIVE-ROOM STUCCO WITH SUNROOM.

We are privileged to offer this charming new stucco home at a low figure to insure quick turnover. Pretty sunroom, 16 ft. living-room, large cut granite open fireplace, built-in bookcases, dining-room with pretty built-in buffet, two very nice bedrooms with wardrobes, very useful Dutch kitchen, full of bins, cupboards and drawers, combination sink and laundry tray. High, full basement. Cement walks. Extra large pipeless furnace. Terms.

$2,400 — SEVEN ROOMS — EXTRA BIG GARDEN LOT—CLOSE IN—JAMES BAY.

This seven-room home, completely renovated, beautifully placed on garden lot, 270 feet deep, full of fruit trees and shrubs. Easy walk to town, beach and school. Easy terms given for immediate sale.

VICTORIA REALTY CO.
616 View Street Phone 2036
"Reliable Realtors"

5-ROOM bungalow, two lots in fruit trees, garage, and up-to-date rabbit houses for several hundred rabbits. J. N. Holland, 206 Pemberton Blk.

$450—RICHMOND ROAD—New 4-room cottage, plastered, on lot 54x150. Terms $7.50.

$1750—CLOSE to Beach Drive—Modern 4-room bungalow, plastered, in perfect condition, excellent location.

$1260—2 MILES out, close to paved road. Good 5-room bungalow, with conveniences. Mortgage foreclosure.

MACNICOL & KERR
574 Yates Street Phone 2420

$850—NICE little 4-room house, scullery, pantry, front and back verandas, garage and ½ acre lot. Reasonable terms. F. F. Higgs, 206 Pemberton Bldg.

78 HOUSES FOR SALE (Continued)

PEMBERTON & SON
(Established 1887)

OAK BAY
We Specialize in Oak Bay

UPLANDS—Eight rooms with large highly improved lot, fine garden. A most attractive house, four bedrooms, hardwood floors, hot-water heating. Price on application.

WE ADVISE THE PURCHASE OF OAK BAY PROPERTY

BELOW ROCKLAND

$8500—A BIG REDUCTION has just been made in a charming seven-roomed house standing on three lots, all in beautiful lawns and gardens; close to Pemberton Woods in a secluded and sheltered location, yet within easy reach of the street car, fully modern. This is good at the price quoted.

BUY YOUR FAIRFIELD PROPERTY THROUGH US

PEMBERTON & SON
625 Fort Street Phone 248
Members Victoria Real Estate Board

SAANICH HOUSE BARGAINS
LOW TAXES

EXCELLENT four-roomed plastered bungalow, in perfect condition; high, healthy location, North Quadra. Bathroom and pantry, hot and cold water and electric light. Full-sized basement. Taxes only $7.50. Two or three fruit trees and garden.

$1250 CASH

$1,350 TERMS, HALF CASH.

NEW five-roomed bungalow, beautifully finished off inside, concrete foundations, with two lots, in high location and with splendid view. About 2½ miles out, opposite school, bus past property. Taxes $14.40. City water and light.

$1750

Terms Can Be Arranged.

NORTH QUADRA—Four rooms, large attic, open fireplace; city water and light. Chicken houses for 150. Garage. Bus and school, five minutes.

REDUCED TO $1500 ON TERMS

PEMBERTON & SON
PHONE 522

UNFINISHED house, four lots, city water, light available, good well. Low taxes. Close in. Small fruits. $1,000, terms. Box 2130, Colonist.

VERY attractive new stucco bungalow, in the nicest part of Oak Bay, containing living-room, kitchen with breakfast nook, and four bedrooms. Full cement cellar with hot water furnace. Attractive lot with nice lawn. Garage. PRICE $5,300.

TWO LOTS on good street in Oak Bay, nicely treed with oaks, no rock, level; 56x130 each. Good buy at $620 apiece.

R. P. CLARK & CO., LTD.
Phone 5500-1-2

8 ROOMED modern house, No. 2105 Granite Street, Oak Bay; built entirely of concrete blocks and slate roof. Just redecorated throughout. House as good as new. Sleeping porches, Chinaman's room and lavatory. Excellent laundry off kitchen. Lot 75x200.

PRICE $8500

WISE & CO., LTD.
100 Pemberton Bldg. Phone 2042

LINDEN AVENUE HOME FOR SALE

$4200—WE can offer a snap in a fully modern 7-roomed residence on Linden Avenue, near waterfront, close to car lines and convenient to Beacon Hill Park. This attractive home is up to date in every respect and all in good condition. The house is specially wired for electrical appliances and has gas water heater. The rooms are panelled and beamed and have numerous built-in features, cement basement, furnace, set tubs, etc. Garage with cement floor. Upstairs there are three nice bedrooms, dressing-rooms and balcony, from which there is a fine view obtainable. We have no hesitancy in recommending this as an exceptionally good buy at $4,200, on easy terms.

SWINERTON & MUSGRAVE, LTD.
640 Fort Street
Members Victoria Real Estate Board

$4200—HARDWOOD FLOORS, HOT WATER HEAT. A very modern and attractive six-room bungalow, situate in one of the most pleasant and quiet sections of Fairfield, comprising reception hall, living-room, dining-room with built-in effects, panel and beam work of the best kind; basement with laundry tubs, garage, etc. Pretty lawns and handy for car. Reduced from $4,000. TERMS.

$2500—SIX-ROOM house, close in, nice quiet location; all modern conveniences. House is bright, clean, pleasant, and in very good condition. Five minutes from Postoffice. TERMS.

HARRY AMPHLETT
212 Union Bank Bldg. Phone 5900

$5250—IN the high part of Fairfield—A new 5-room bungalow, just completed. The owner is leaving the city, hence reason for selling. Every detail in this desirable home is strictly the best obtainable. Furnace and garage.

THE CITY BROKERAGE
(A. T. Abbey, Mgr.)
636 View Street Phone 415

$20,000—FULLY modern house, Oak Bay. Eight rooms, with attic and observatory. Full-size basement, divided into rooms. Fine garden, included in high state of cultivation, lawns, flower beds, orchard, etc., two greenhouses with grape vines, other buildings. To anyone wanting a real home this is well worth looking into. Reasonable terms arranged. F. F. Higgs, 206 Pemberton Bldg.

BARGAINS TO CLOSE ESTATES

$950—4-ROOM HOUSE, BATHROOM, TOILET, sewer connections, etc. Clean and bright. Large garden lot.

$1500—MODERN PLUMBING, quarter-acre garden.

$2200—WELL-BUILT COTTAGE AND 2½ ACRES RICH GARDEN SOIL, LAND ALL FENCED, BRAINED, half in small fruits, balance in garden suitable for glass houses or market garden, adjoining city limits.

$3500—CAMBRIDGE STREET, NEAR SEA, WELL CONSTRUCTED SEMI-BUNGALOW, 4 LARGE ROOMS, basement, furnace and every convenience. A very attractive home offered at half the cost of the building. Easy terms. You will never get a better investment. I will be pleased to show you over these properties.

G. C. HOWELL,
106 Pemberton Building

78D CITY HOMES

ATTRACTIVE semi-business home; revenue from half has averaged 6% net for some years; betterment possibilities. Nice grounds; good location. Must close estate. P.O. Box 293.

A 7-ROOMED house for sale, close in. Small cash payment. Phone 5445R.

A NEW five-room stucco bungalow, close in. Phone 5742R, or 234 Vancouver St.

CHARMING home—Stucco bungalow, Fairfield. Owner, P.O. Box 1120.

PRETTY six roomed bungalow, living-room, large open fireplace in dining-room, three bedrooms. All modern. Lovely view. Price $3,200. Apply 934 Craigflower Road.

78C OAK BAY

OAK BAY Stucco Bungalow Snap—Five rooms, modern, two large bedrooms and bathroom off separate hall. Dining-room and dining-room, doors between, cement basement, new furnace. South of Avenue. Fruit trees. Only $3,150. Exclusively by Bagshawe & Co.

78D SAANICH

FOR Sale—6-room semi-bungalow, garage, woodshed, orchard, small fruits, garden, good water. Cordova Bay. Also farms at Kelliher, Saskatchewan, 320 acres, fenced, 140 growing crop, 5-room house, barns, garage, etc., 2½ miles town. 156 acres, fenced, 50 growing crop, 30 summer fallow, cottage, 1 mile town, school, creamery. Clear titles. Full particulars, write owner, Joseph H. Gott, R.R. No. 4, Victoria, B.C.

SMALL cash payment, balance monthly, 7%, price $1,500. Five rooms, newly plastered, full cement basement, good lot. Easy taxes. 516 Sayward Building.

78X MISCELLANEOUS

EASY TERM INVESTMENTS

$1900—JAMES BAY—5-room bungalow, paved street, modern, nice lot.

$3000—FAIRFIELD—5-room bungalow, all modern, full cement basement, furnace.

$1750—BURNSIDE—4-room house, all modern, cement basement, nice garden.

E. E. HEATH
626 Yates St. Phone 574

79 WANTED TO BUY—HOUSES

JAMES Bay Section—4-5-room bungalow; must be a snap. Victoria Realty Co., 616 View St. Phone 2036.

I HAVE two purchasers for attractive modern stucco bungalows at reasonable price, and should be glad to have your listing of such. J. C. Bridgman, House Agent, 604 Broughton Street.

WANTED—Three or four-roomed cottage on lot, or an acre or so, really close in; MUST BE SAANICH, Gorge district preferred. Kindly write or phone Saanich Department, Pemberton & Son, Phone 644, 625 Fort Street.

80 PROPERTY FOR SALE

GORGE RD. (among the water)—One of the very best and large sized lots in this locality, reduced to $400 for a quick sale, as owner wants cash and has practically cut the price in two.

GORGE—Good lot, with shack and fine garden.

5 ACRES, West Saanich Road; some clearing. A snap at $600.

MUTUAL REALTY (CHISHOLM)
416 Sayward Bldg.

HOWE Street, Fairfield—Highest location, between Foithful and Dallas, 100x115, $1,300.

WASCANA Street, between Gorge Road and Burnside, extra large lot, $150.

SHOAL BAY—Fine building lot, 52x120, near the beach, $300.

A. A. MEHAREY
406-9 Sayward Bldg., 1207 Douglas Street
Phone 2303

SEAFRONTAGE—200 acres in its natural beauty; over mile of seafrontage, splendid location, about 40 miles from Victoria. Splendid estate or subdivision.

SEAFRONTAGE—Over half acre, close in, overlooks all shipping. Beautiful homesite, with great speculative value.

Both above properties for sale at snap prices.

J. B. LIVSEY
304 Sayward Block Tel. 664

$150—Very nice lot, Gorge district, $400—Splendid building lot in Oak Bay. F. F. Higgs, 206 Pemberton Bldg.

80A BUSINESS PROPERTIES

BETWEEN QUADRA AND VANCOUVER, 90x170, on View Street, with spacious building, fully rented.

Annual Revenue $440. Taxes $175; Surplus $264.

PRICE $3500
FIVE-YEAR TERMS, 8%
ALFRED CARMICHAEL & CO., LTD.
Exclusive Agents
Phone 5500 Fort at Broad

FAIRFIELD—Most modern apartment block, 9 suites, furnished, netting 17%, $12,000. Fairfield apartment and store building, paying well; only $12,000. See us for business properties. Established 1900. Hughshawe & Co.

ONE OF THE BEST BUYS OFF GOVERNMENT ST.

TWO-STORY well-built brick building on Pembroke, half a block from Government. Price

$3500

AND NOTE THIS:

The building today would cost in the neighborhood of $4,000 to erect. Lot is 18 x 120. Building is in good condition and ready for immediate rental.

B.C. LAND & INVESTMENT AGY., LTD.
922 Government Street Phone 128

BRETT & KER, LTD.
622 Fort Street Phone 132
Real Estate, Financial and Insurance Agents

WE offer 4x120 on Yates Street, close in, for $9,000.

THIS pretty bungalow of five rooms, situated one block south of Oak Bay Ave., can be bought for $2,600. It is modern, attractive, well constructed, and has a basement, furnace and well-kept lawn. Immediate possession can be had. Terms can be arranged. Why pay rent?

80B CITY PROPERTY

CHOICE building lot in Fairfield, near sea, all in fruit, city water laid on, small building, suitable for garage. Local improvements in and paid for. Price $705 cash. T. P. McConnell, Pemberton Bldg.

FOR Sale—Corner Beaver and Victoria Avenue, Oak Bay, 49x120, cheap. Phone 5864Y.

HOMESITES—Oliver St., Oak Bay, 46 x 112, $450. Vimy Ave., 45 x 98, $400. Oscar St., $400. Hovide Ave., 51 x 120, $750. Sunny Ave., $1,200. Ontario St., 4 lots, 120 x 40 each, $1,750 for the four. North Hampshire Rd., 40 ft. frontage x 23 in depth, $425, $450. Graham Street, 51 x 135, $275. Beach Drive, 2 lots, frontage of 187 feet, $1,600 for the three. Marchant, 111 Pemberton Bldg. Phone 3574.

GET IN BEFORE THE GRAIN ELEVATOR

HERE is a plum for a speculator. On Dallas Road, close to Ogden Point. Approximately one acre with 208 feet frontage. Look at this site (our sign is on it), size up the prospects and make us an offer. A ridiculously low price will be accepted to close an estate. Goodlake & Webb, 1003 Broad Street.

SOME lots near Ocean Docks. To close estate, small cash payment, balance purchaser's convenience. P.O. Box 293.

GOOD RESIDENTIAL PROPERTY

BEACH DRIVE, corner Dalhousie, View lot, 75x140 ..... $650

CRESCENT ROAD, Glendale Hill, Lot 62x140, with magnificent sea and mountain view $600

BEACH DRIVE, near Oak Bay Hotel, View lot, 45x111 ..... $1500

LINDEN, corner McKenzie, 67x160 ..... $650

WOODSTOCK AVE., best part Fairfield; 60x126, facing south $1200

CRESCENT ROAD, Good high view lot, 114x190, half acre; beautifully treed $1750

These are all priced lower than any equally good surrounding property and are wonderful buys.

GILLESPIE, HART & TODD, LTD.
Realtors 711 Fort Street

80C OAK BAY

SELECT HOMESITE, OAK BAY

HILL and sheltered, 150x150. Beach Drive and Sylvan Lane, Glenalme Hill. Fine, uninterrupted marine view, surrounded by high-class residences. A setting for a charming home. Price reduced to sell.

$1000

COMMERCIAL & FINANCIAL CORPORATION, LIMITED
725 Fort St. Phone 319

80D SAANICH

CORDOVA BAY—1 1-6 acres, close to waterfront, large frontage on Marine Drive, fine view, only $200. Gonzales Hill—Beautiful view lot, ¼ acre, $1,250. Beach Drive—2 lots, $1,500. Gonzales Hill, just off Beach Drive, 75x400, only $1,700. Bagshawe & Co.

81 PROPERTY WANTED

WANTED—To rent, with option of purchase, waterfront property, with beach and fishing; about ten acres cleared, suitable for mixed farming and near main road; within twenty mile circle. House, four bedrooms, or two smaller houses on property. Full particulars and lowest price to Box 151, Colonist.

WATERFRONT lot in Oak Bay district wanted for cash. Box A. R., Colonist.

82 ACREAGE FOR SALE

AT MEADLANDS, North Saanich, close to Patricia Bay, 11 acres, all good land, 6 acres cultivated, 4-room cottage, with basement; water laid to house, running water through land. Price $5,500.

BEAUMONT BOGGS & CO., LTD.
Agents 620 Broughton Street

CHEAP SAANICH FARM of thirty-three acres, only six miles out on main road. About ten acres cleared and cultivated, balance half cleared and timbered. Four-room house and barn.

PRICE $2,200, ON TERMS

JOHN GREENWOOD
1204 Government St.

"TWENTY ACRES AND PLENTY"

FREE book tells truth about Florida land. Monthly payments, $1.54 an acre, no interest, no taxes, such beauty features. Sylvester E. Wilson, Dept. G, 630, Orlando, Fla.

82 ACREAGE FOR SALE (Continued)

FIVE-ACRE REVENUE-BEARING FRUIT FARM AS GOING CONCERN.

ALL cleared, cultivated and fenced. 1½ acres in 5-year-old asparagus beds, ½ acre black currants; 1½ acres logans, ½ acre strawberries. Bearing orchards and excellent garden.

FIVE-ROOMED HOUSE

Barn, consisting of garage, feed room, fruit room, etc.; chicken house for 700 birds, pump house—water has never failed from well—also springs. Taxes $16.

$6500

TWO ACRES, GORDON HEAD—All fenced. About 1½ acres excellent soil, and half in small fruits. City water. Three-roomed cottage, garage, chicken houses and feed house.

$1650

PEMBERTON & SON
Phone 524.

DO you know that Chester Lea Suburban Garden Acreage is selling fast? We have a few choice sites left from $200 per acre up. Two acres or as many more as you desire. City water on property. Phone and electric light available. Most beautiful views, good soil; only 3½ miles from city centre. Easy terms, interest 5%.

VICTORIA REALTY CO.
616 View Street Phone 2036

BRENTWOOD BAY

FOR Sale, about 15 acres, within 10 minutes' walk of Brentwood College and the Saanich Arm. A good buy at $300 per acre.
Box 1924, Colonist.

FOR Sale—Waterfront property, 2 acres, small house; garage. Apply J. W. Mowat, Gordon Head.

GORDON HEAD—Two five-acre blocks, with greater part under cultivation and in fruit; near beach and main road. City water and light.

J. N. HOLLAND, 206 Pemberton Blk.

BEAUTIFUL GULF ISLAND
COMPRISING 470 ACRES

IDEAL for country home or Summer hotel, being halfway between Victoria and Vancouver; fishing and shooting available. Beautiful stretches of waterfrontage with nice bathing beaches and three fine land-locked bays afford first-rate anchorage for large or small boats. Sunny climate without extremes. Some 50 acres fenced-in fields. Farm house, fruit trees, barn, boathouse and several other buildings; complete set of photographs, plans and other information at our office.

HEISTERMAN, FORMAN & CO.
603 View Street Phone 55

REDUCED FROM

$2500 TO $650

PROPERTY consists of 5 acres cleared land on Henry Street, Sidney, with a 4-roomed cottage, situate one block from the city water, and built entirely of concrete and two blocks from the school. Legal description: Lot 13, Blk. "A," N. Saanich. The place has been vacant for a couple of years and the owner wants the money. $650 cash gives a clear title. The house is worth much more than the price. Taxes $16. GET BUSY.

ROBERT GRUBB & SON
Mahon Building, 1112 Government Street

TEN ACRES OF GOOD LAND
GORDON HEAD ROAD AND RUBY ROAD
$250 PER ACRE. LISTING NO. 46.
B.C. BOND CORPORATION
Phones 542-240 1200 Government St.

50 ACRES, ONLY 10 MILES FROM VICTORIA, IN SPLENDID LOCALITY. 35 ACRES CLEARED AND 35 ACRES SEEDED TO PASTURE with a few shade trees. River flowing through centre and well. Five-room house standing on high position. Barns and outbuildings. Owing to ill-health owner must make a bona fide sacrifice. Offers. Farm for $5,200. Will consider small house property in part payment.

G. C. HOWELL,
106 Pemberton Building

NORTH SAANICH

$3150—BUNGALOW of four rooms, on high position, commanding magnificent view of sea. Fruit lots. Waterfrontage on sheltered bay.

SPARLING
AT DEEP COVE TEL. SIDNEY 1527

CHARMING WATERFRONT HOME

SITUATED on a sheltered and secluded arm of the sea, with excellent anchorage. The property contains about 38 acres, of which a considerable portion is cultivated. There is a comfortable modern house, electric light plant, excellent water supply and telephone. Large fruit and vegetable nice garden. Price and full particulars from

A. S. BARTON
110 Pemberton Bldg. Phone 2901
Member of the Victoria Real Estate Board

PRELIMINARY NOTICE
SUITABLE FOR DEVELOPMENT AS COMMUNITY HUNTING AND SPORTING ESTATE

2300 ACRE tract with over eight miles waterfront. Numerous buildings. Waterworks and power plant. Two wharves with car ferry and large stocks of timber. Located 40 miles from Victoria and 40 miles from Vancouver.

AERIAL SURVEY BEING PREPARED

Having served the purposes of the present owner, who expended three-quarters of a million dollars thereon, it is suggested to syndicate the property for the above purpose at a two-thirds sacrifice. For further particulars see exclusive agents.

R. G. CHRISTY & COMPANY, LTD.
TIMES BUILDING VICTORIA

1½ ACRES SHELTERED WATERFRONT ACRE, only 1½ miles from city limits. Good 4-room house, chicken house and small barn, Jersey cow, chickens, and some furniture. All going for a quick sale, at $1,750 cash.

WATERFRONT LOT on Lotus Street, at Gorge (46x210), $700.

ALFRED CARMICHAEL & CO., LTD.
624 Fort St. (at Broad) Phone 5500
Members Real Estate Board of Victoria

84 ACREAGE WANTED

FIVE to ten acres, with five or six-roomed house. Small cash payment, balance $25 a month. Box 4797, Colonist.

85 FARMS FOR SALE

FOR Sale, farm of approximately 200 acres in Saanich, partly cleared and fenced, fair buildings. Address for further particulars, Mortgagee, Box 5170, Colonist.

$15,000 FOR a beautiful and highly productive waterfront home, near Victoria. Seven-room house, good barn with B. T. fittings. Good orchard, wonderful view. Water system installed, with unfailing supply for irrigation. Well worth looking into. Reasonable terms arranged. F. F. Higgs, 206 Pemberton Bldg.

A BEAUTIFUL HOME
HOWE STREET

Six rooms, everything fully modern, basement, furnace. Garage, etc. Good garden.

Price $3,900

Act quick on this one.

EMPIRE REALTY CO., LTD.
611 Fort Street Phone 2231

He—Yes, I'm going to apply my talents; but I don't know whether to go in for art or for poetry.

She—Oh, poetry!

"Oh, you've heard some of my verses?"

"No, but I've seen some of your art."—Judge.

Sale No. 1981.

An Excellent Investment

ESTABLISHED 1903 — Stewart Williams & Co. — PHONE 1324 — AUCTIONEERS

Duly instructed by the Owners, who are leaving the City, will dispose of by Public Auction on

Wednesday, July 14, at 1:30

The

Two Semi-Detached Houses

619 and 623 Queen's Avenue, Off Government Street

Each House contains 9 Rooms, Bathroom and Toilet, also a Sunroom. Cemented Basements throughout, the Gardens are in Splendid Order and contain Lawns, Flowers and Vegetables. Over 50 First-Class Rose Trees. The Property is 120 ft. by 120 ft., and could easily be adapted for either an Apartment House, Boarding House or Flats.

THE PROPERTY MUST BE SOLD AND IS A FINE CHANCE FOR A SMALL INVESTOR—TERMS CAN BE ARRANGED

The Property can be seen any time by appointment.

On the disposal of the Property the Household Furniture will be sold, consisting of:

DRAWING-ROOM—Deep Stuffed Chesterfield in Tapestry with 2 Arm Chairs en Suite, Oak Library Table, Willow Standard Lamp and Silk Shade, Jardinieres, Stands and Plants, Oak China Cabinet with Leaded Lights, Oak Fern Stand, Copper Curb, Brass Coal Scuttle, Brass Vases, Electric Fittings, Pictures, Handsome Lace Curtains, English Wilton Carpet and Rugs.

DINING-ROOM—Quarter Cut Oak Extension Table, 6 Chairs to match with Leather Seats, a Sideboard to match, Oak Morris Chair, Oak Sofa Upholstered in Tapestry, Oak Bookcase and Books, Columbia Gramophone, Large Mirror in Oak Frame, Brass Bird Cage Stand, Mantel Clock, Afternoon Tea Table, Folding Card Table, Cretonne Curtains and Drapes, Blinds, Handsome Electrical Fittings, Wilton Carpet and Rugs, Etc.

HALL AND BEDROOMS—3 Hall Stoves, Portieres, Stair and Landing Carpets, Double and Single Brass and Iron Bedsteads, Hair, Ostermoor and Spring Mattresses, Handsome Oak Dressing Table with Bevelled Mirror and Wings, Old English Mahogany Bureau, Small Oak Dressing Tables, Oak Chiffonier, White Enamel Dressing Table, Wicker Settee and 2 Arm Chairs with Loose Tapestry Cushions, Wicker Table and Flower Stand, Couch, 3 Silk Electric Light Shades, Leather Hat Box, Wilton and Axminster Carpets, Household Linen, Blankets, Pillows, Etc.

KITCHEN AND BASEMENT—"Majestic" Range, "Clarke Jewell" Gas Range, Drop-Leaf Kitchen Table, Chairs, Cooking Utensils, Refrigerator, Wringer, Deck Chairs, Ladders, Curtain Stretchers, Boiler, Wash Board, Large Aviary, Lawn Mower, Garden Tools, Jam Jars, Home-Made Jams and Pickles, Crocks and Other Goods too numerous to mention.

The Goods will be on view Tuesday Afternoon, from 2 o'clock.

For Further Particulars Apply to
THE AUCTIONEER

Stewart Williams
410 and 411 Sayward Building Phone 1324

Continuation Sale
MAYNARD & SONS
AUCTIONEERS

Instructed by T. J. Adeney, we will sell at his store, 253 Cook Street, on

TUESDAY, 1:30 P.M.

The balance of his stock of Crockery and Glassware, Paints, Hardware, Aluminum Cooking Utensils, Enamelware, Books, Toys, Games, Counters, Store Fixtures, Etc.

On view Tuesday from 9 a.m.

MAYNARD & SONS
Auctioneers Phone 837

MAYNARD & SONS
AUCTIONEERS

Instructed, we will sell at our Salesrooms, 727-733 Pandora Avenue, on

Wednesday, 1:30 P.M.
Almost New
Furniture and Effects

Full particulars of which will appear later.

Also our usual sale in Stockyards, at 11 o'clock, of Poultry, Rabbits, etc.

MAYNARD & SONS
Auctioneers Phone 837

V. 2443

Mc

MONEY TO LOAN

We have MONEY TO LOAN on First Mortgages on Residential Properties and Farm Properties at Lowest Current Rates of Interest.

Our Mortgage Department Will Gladly Furnish Full Information—See Us at Once

PEMBERTON & SON
Established 1887
625 Fort Street Phones 78 and 388

Investment Securities

Gillespie, Hart & Todd
711 Fort Street Phone 2140

STERLING EXCHANGE

NEW YORK, July 10.—Sterling exchange steady, demand 485 13-16; cables, 486 5-16; 60-day bills on banks, 481 15-16.

At Victoria

Buying, 483¾; selling, 486¾.

SILVER MARKETS

LONDON, July 10.—Bar silver, 30 1-16d per ounce.

MONEY MARKETS

LONDON, July 10.—Money, 3¾ per cent. Discount rates, short and three-month bills, 4 15-16 per cent.

Toronto Mines

(Supplied by R. P. Clark & Co., Ltd.)

There is no session on Mining Exchange today. It is customary to close the Exchange Saturdays during July and August.

Finance and Commerce

BULLS DEFEAT BEARS JULY COTTON BREAKS

Upward Movement in Industrials and Rails—Sharp Drop in Cotton—Continental Money Weak

NEW YORK, July 10.—A sharp rebound in prices took place in today's brief session of the stock market. Bear traders attempted to extend the reaction which set in late yesterday by attacking some of the popular industrials and specialties, but they encountered strong buying support and rushed to cover in many issues.

Total sales were 520,100 shares with the average 20 leading rails at the highest figures since before the war.

U.S. Steel Common, which had sold down to 138¾ in the early trading, snapped back to 140¾ at the close for a net gain of 1¾ on the day. Good buying also was noted in the Independent Steels, Youngstown Sheet and Tub moving up 1½ points. Outside the Stock Market, the chief financial interest centred in the renewed weakness of the Continental paper currencies and the sharp break of $6.50 a bale in July cotton.

Case Threshing Machine soared 6 points to a new high record at 128. United States Cast Iron Pipe jumped 5 and Advance Rumely Preferred, American Republics, Columbia Gas, California Packing, National Biscuit, Postum Cereal, Texas Gulf, Wilson Company Preferred and Woolworth all showed net gains of 2 points or more.

Motors also received good support. General Motors crossed 150 for a net gain of over 2 points.

FOREIGN EXCHANGE

NEW YORK, July 10.—Foreign exchanges steady. Quotations in cents: France—4.57; cables 4.58. Italy—4.40; cables 4.41. Belgium—2.85. Germany—23.80. Holland—40.12. Norway—21.65. Sweden—26.78. Denmark—26.36. Switzerland—19.38. Spain—15.64. Greece—1.52. Poland—.16. Czecho-Slovakia—2.96. Jugo-Slavia—1.77¼. Austria—14.128. Rumania—.46. Argentina—40.27½. Brazil—13.72. Tokio—47.60. Shanghai—72.18⅝. Montreal—100.156.

The break in July cotton brought about some liquidation of more distant options, but the net recessions were only 10 to 21 points. Wheat lost ground on realizing.

Buying interest was confined to a few semi-speculative issues in the Bond market, but these were able to make small headway.

Price movements of railroad liens were conflicting with the price average of these issues virtually unchanged.

Few changes of importance took place in the foreign group.

(All Fractions in Eighths)

	High	Low	Bid
Allis Chalmers	86-4	86-4	86-4
Allied Chemical	139-7	139	139-3
Am. Beet Sugar	28	28	28
Am. Bosch Mag	31-5	31-4	31-4
Am. Can	56-3	55-1	56-2
Am. Car & Fdy.	166	166	166
Am. Intl. Corp.	55-4	55-4	55-4
Am. Locomotive	108	108	108
Am. Smelters	152-1	151-4	152-1
Am. Steel Fdy.	42	42	42
Am. Sugar	69-4	69-4	69-4
Am. Sum. Tob.	19	19	19
Am. Tel. & Tel.	141-7	141-7	141-7
Am. Tobacco	174-1	174-4	174-4
Am. Tobacco "B"	116	119	119
Am. Woolens	25-6	25-2	25-6
Anaconda	47-4	47-3	47-3
Armour "A"	15-6	15-6	15-3
Atchison	137-2	137	137-3
Baldwin Loco.	116-3	117	117-2
Baltimore & Ohio	93-2	93-2	92
Bethlehem Steel	45-7	45-4	45-7
Brooklyn Manhat.	23	23	23
California Packing	141-6	141-4	141-6
California Pete	24	24	24
Canadian Pacific	138-2	138-2	138-2
Central Leather	10-1	10-1	10-1
Cerro De Pasco	35-7	35-4	35-7
Chandler pfd.	28-6	28-4	28-6
Chesapeake & Ohio	142-2	141-4	142-2
Chic. Gt. Western	9-6	9-4	9-4
Chic., Mil. & St. P.	11	11	11
Chic. & Northwest	73	73	73
Chic., R.I. & Pac.	55	53	55
Chrysler Motor	35-2	35	35-3
Coca Cola	163-2	159-7	195-2
Colo. Fuel & Iron	41-4	41-4	44-3
Columbia Gas	54-6	53-4	54-6
Cons. Gas	102-4	101-6	102-4
Cont. Can.	50-5	49-3	49-3
Cont. Oil	20-2	20-5	20-5
Cont. Motor	11-1	11-1	11-1
Corn Products	47-4	43-4	43-4
Cosden Oil	30-2	30-2	30-5
Crucible Steel	73-6	73-6	73-6
Cuba Am. Sugar	24-4	24-4	24-4
Davison Chemical	40-4	40	40
Del. Lack. & West.	143-4	143-4	143-4
Dodge Bros.	24-6	24-3	24-6
Dodge Bros. pfd.	56	55-5	59
Dupont Powder	256-4	253-4	253-4
Elec. Power	19-3	19-6	19-6
Engineer Gold	13	13	13
Erie	24	23-2	24
Erie 1st pfd	47-2	46-7	47-2
Famous Players	115-3	114-6	113
Fisher Body	69-4	69-4	65-2
Foundation Co.	102-4	102-4	102-4
Fleischmann Co.	52-5	55-2	53-3
General Asphalt	72-3	71-2	71-7
General Electric	241-6	242	244-3
General Motors	150-4	146	150-2
General Petroleum	68-2	68-2	68-2
Goodrich Rubber	50-2	50-2	50-3
Granby	21-3	21-1	21-1
Great Northern Ore	21	21	21
Great Northern pfd	74	73-6	73-7
Gt. West Sugar	56	55	53
Gulf States Steel	78	77-4	77-6
Houston Oil	60-2	60-2	62-2
Howe Sound	38-2	38-3	38-3
Hudson Motor	51-2	52-2	51-1
Illinois Central	123	125	123
Imperial Oil	25-2	25-2	25-5
Inspiration	23	25	23
Intl. Comb. Eng.	51-9	51-4	51-9
Intl. Pete.	25	25	25
Intl. Mer. Marine	8-4	8-1	8-4
Intl. Mer. Mar. pfd.	27-4	26-7	27-4
Intl. Nickel	26-4	26-3	26-4
Intl. Tel. & Tel.	124-1	123-1	123-1
Kan. City South.	44	44	43
Kennecott Copper	34-4	33	34-4
Lehigh Valley	55-4	55-2	55-4
Louisiana Oil	17-4	17-4	17-4
Louis. & Nash.	157-4	157-4	157-4
Mack Truck	116	116	119
Manhattan Elec.	59-7	59-3	59-4
Marland Oil	60-4	60-2	60-4
Mexican Seaboard	10	9-7	9-7
Miss. Pacific	57-2	57-2	57-2
Miss. Pacific pfd.	83	83	89
Montana Power	77	77	77
Montgomery Ward	71	70-4	70-4
Moon Motor	24	24	24
Motherlode	5-6	5-9	5-6
Motor Wheel	24-1	24-1	24-1
Nash Motors	27-5	66	59-7
National Biscuit	99-2	92-6	96
Natl. Cash Reg.	44	45-1	44
Norfolk & West.	159	159	159
North American	51	50-5	51
Northern Pacific	73	73	73
N.Y. Central	130-7	130-4	130-7
N.Y., N.H. & Hart.	44-7	44-7	44-7
N.Y., Ont. & West.	24-4	24-4	24-4
Packard Motor	43-4	43-1	43-1
Pacific Oil	51-4	51-4	51-4
Pan American	72	72	71
Pennsylvania R.R.	54-2	53-4	54-2
Pere Marquette	96-3	96-3	95-6
Phillips Pete	48	47-7	47-7
Pierce Arrow	56	54-4	56
Producers & Ref.	14-4	13-4	13-4
Pure Oil	27-5	27-3	27-3
Radio	43-7	43-3	43-3
Rail. Steel Spring	54-2	54-2	54-5
Reading	69-2	68-5	69-5
Royal Dutch	52	52	52
Schulls	47	47	47
Shell Union	27-6	27-6	27-6
Sinclair Cons.	22-2	21-7	21-7
Southern Pacific	104-1	101	104-1
Southern Railway	114-4	113-1	118-4
Standard Gas	54-2	54-6	54-9
Standard Oil, Cal.	60-6	60-3	60-6
Standard Oil, N.J.	44-5	44-3	44-2
St. Louis & S. Fran.	98	97-2	98
Studebaker	33	33	33
Tennessee Copper	11-7	11-7	11-7
Texas Co.	53-4	53-3	53-6
Texas Gulf Sulphur	152-4	151-2	152-4
Texas Pacific R.R.	54-1	54-1	54-1
Texas Pac. U. & O.	14-2	13-7	14-1
Timken Roller	54-7	54-4	54-5
Tobacco Prod.	103-7	103-4	103-7
Transcont. Oil	5-4	5-1	5-2
Union Pacific	154	151	151
U.S. Cast I. Pipe	224	224	226
U.S. Rubber	59-3	58-7	58-7
U.S. Steel	141	138-6	141
Universal Pipe	32-7	32-6	32-6
Wabash	72	72	71
Western Union	146-5	146-6	146-5
Western Pacific	58-1	58-1	58-1
Westing. Elec.	56-7	56-7	56-7
White Motor	57-7	57-7	57-7
Willys-Overland	58-7	58-7	58-7
Willys-Overland pfd.	104	103-4	106-5
Woolworth	158-5	158-5	163-5
Yngstn Sh. & Tu.	52-7	52-4	53-4

Victoria Stock Exchange

Mining

	Bid	Asked
B. C. Silver	2.40	2.35
Dunwell Mines	1.60	1.70
Glacier Creek	.08	.09
Gladstone	.24	.22
Goldsmith	.18	.23
Gleaner		.50
Howe Sound	33.50	41.00
Independence Gold		.09
Indian Mines	.05	.06
International Coal	.15	.16
Lakeview	.05	.04
Leadsmith	.07½	.08
Lucky Jim	.17	.19
Malaspina	.16	.25
Marmot Metals		.19
Porter-Idaho		.10
Premier Gold	2.06	2.12
Richmond	.07½	.09
Russell Creek		.35
Reikirka		.04
Silverado	.32	.45
Silvercrest		.14
Silversmith	.44	.45
Terminus		.25
Victoria		.22

Oils

	Bid	Asked
B.C. Montana		.00 3-16

Sales

200 Silversmith at .44, 2,300 Silversmith, .44, 1,300 Silversmith, .44½, 2,000 Silversmith, .42, 1,000 Gladstone, .23½; 100 Dunwell, 1.33.

Spokane Stocks

(From Northwest Mines Investment, through R. P. Castle & Co.)

	Bid	Asked
Ajax	.19	.24
Ambergris	.08	.10
Caledonia	.07	
Callihan Zinc-Lead	1.50	1.75
Gladstone Mountain	.25½	.35
Goldsmith	.18½	.21
Grevia	17.00	19.00
Leadamith	.08½	.10
Lucky Jim	.17	.18
Marsh Cons.	.02	.03
Premier Gold	2.10	2.52
Richmond Cons.	.08	.09½
Sherman Lead	.15½	.17½
Silversmith	.44½	.46
Stanford	.05	.10
Stratton	.28½	.31
Sunshine	.29	.34
Tamarack	.27	.32
Western Union	.01½	.02½

Calgary Oil Stocks

(Supplied by R. P. Clark & Co. by direct private wire)

	Bid	Asked
Advance		.06
British Dominion	.50	.55
Cooper		1.00
Calgary Petroleum	5.00	5.55
Dalhousie		.75
Great West		1.10
Illinois Alberta	1.50	1.60
Highland		.05
Mcleod	8.50	9.25
Midwest		.75
Madison		.90
Mount Stephen		.50
Moose Mountain		.50

VICTORY AND WAR BONDS

(Supplied by R. P. Clark & Co., Ltd.)

Victory Loan, 5½%—Tax Free

Interest due—	Buy	Sell
1937, 1st June and Dec.	100.50	101.25
1933, 1st May and Nov.	104.13	105.13
1937, 1st June and Dec.	107.25	108.22

War Loan, 5%—Tax Free

1931, 1st April and Oct.	101.06	102.00
1937, 1st Mar. and Sept.	103.20	104.20

(Payable New York)

Victory Loan, 5½%

1927, 1st May and Nov.	100.25	101.25
1932, 1st May and Nov.	104.25	105.25
1934, 1st May and Nov.	102.00	103.00

Dominion Loan

1929, 15th April and Oct. 5%	99.50	100.50
1943, 15th April and Oct. 5%	101.15	102.15
1946, 1st Mar. and Sept. 4½%	95.05	96.05
1944, 15th April and Oct. 4½%	94.05	95.05
1934, 1st Feb. and Aug. (C.N.R.) 5%	102.00	

Add accrued interest to date:
1937, 1617, 79 days, .544 per $100
1927, 1655, 1623, 1924, 72 days, 1.053 per $100
1929, 1945, 89 days, 1.114 per $100
1944, 89 days, 1.060 per $100

MONTREAL STOCKS

(All Fractions in Eighths)

	Close
Abitibi	75-1
Asbestos	19-2
Asbestos pfd. (new)	72-4
Atlantic Sugar	94
Bell Telephone	135
Brazilian Tract.	100-7
B.C. Fish & Pack.	74-6
Brampton Paper	20
Can. Cement, com.	103
Can. Cement, pfd.	112-8
Can. Car Fdy., com.	39
Can. Car Fdy. pfd.	67-8
Can. S.S., com.	18-2
Can. S.S. pfd.	70-4
Can. Cottons	120
Can. Converters	32
Cons. M. & S.	211-4
Can. Ind. Alcohol	16-1
Dominion Bridge	100-6
Dominion Glass	81
Dominion Textile	83 3
Howard Smith	49
Lake of Woods Milling	140
Laurentide Co.	98-7
Molsons Co.	123
Montreal Power	75-1
National Breweries	31-4
Ogilvie Flour Mills Co.	73
Ottawa Power	142
Penmans, Ltd.	165
Shawinigan	164
Spanish River Pulp	101-6
Spanish River Pulp pfd.	114
Steel of Can.	104
Steel of Canada pfd.	116-4
Twin City Elec.	71-3

FOREIGN BONDS

(Supplied by R. P. Clark & Co., Ltd.)

	Bid	Asked
French 7's 1949	65½	66
French 7½'s, 1941	94½	94½
French 5's 1945	101½	101½
Austrian 7's 1947	102½	102½
German 7's 1949	101½	102

SILVER MARKETS

NEW YORK, July 10.—Bar silver 65⅝. Mexican dollars 50⅝.

Pacific (Coyle) Navigation Co., Ltd., Is Not a New Venture

THE COMPANY IS A CONSOLIDATION OF FIVE OLD-ESTABLISHED and VERY SUCCESSFUL TUG-BOAT CONCERNS, that amalgamated for the purpose of saving overhead and operating expenses. It is conservatively estimated that the savings effected will pay the entire dividends on the 7% FIRST PREFERENCE Shares, and the sinking fund to redeem the Stock. THE COMMON Shares given as a bonus have an equity value of over $122 per share on a replacement valuation of the assets. TOTAL assets exceed $2,700,000.

WE RECOMMEND—

Pacific (Coyle) Navigation Co., Ltd.

7% Cumulative First Preference Shares

Price 99 and Accrued Dividend (with bonus of one share of Common with each four shares First Preference).

R. P. CLARK & CO. (VANCOUVER), LIMITED
823 Hastings Street West, and at Nelson, B.C. Sey. 7484
PEMBERTON & SON (VANCOUVER), LTD.
418 Hows Street—Sey. 9490
BRITISH COLUMBIA BOND CORPORATION, LTD.
649 Pender Street West—Sey. 7622
VICTOR W. OOLUM & CO.
303 Pender Street West—Sey. 800
GILLESPIE, HART & TODD
414 Pender Street West—Sey. 3180
WAGHORN, GWYNN & CO., LIMITED
517 Granville Street—Sey. 5980
H. F. McDONALD & CO.
470 Granville Street—Sey. 3029
YORKSHIRE & CANADIAN TRUST CO.
525 Seymour Street—Sey. 6188
CEPERLEY, ROUNSEFEL & CO.
846 Hastings Street West—Sey. 7820
Descriptive Circular on Request

CANADIAN FINANCIERS TRUST COMPANY
839 Hastings Street West—Sey. 5960
J. C. HOGG & CO.
649 Pender Street West—Sey. 6625
D. M. SULLIVAN, LIMITED
1108 Standard Bank Building—Sey. 1310
J. B. STEVENSON & CO.
338 Granville Street—Sey. 2992
VANCOUVER
And
R. P. CLARK & CO., LIMITED
View, at Broad Street
PEMBERTON & SON
Fort Street
R. G. CHRISTY & CO., LIMITED
Fort Street
GILLESPIE, HART & TODD
Fort Street
VICTORIA

If Your Main Consideration Is Safety Plus Good Dividend Return, Buy:

SILVERSMITH

The quarterly dividend of 2c per share mailed yesterday from the Company's Head Office to Silversmith shareholders will also carry a statement showing a gain for the fiscal year of $390,942.56, more than twice the amount necessary to pay the declared dividend of 8c per share per annum.

Supplementing this reassuring statement of past earnings, we received news yesterday that in cutting out room for the Diamond Drill on the 800-foot level another good vein of ore had been encountered. In the exploration work at the 1,200-foot level much good ore is also being disclosed. These are facts that should influence every buyer—and every present owner of Silversmith stock—to hold for a rise, especially as it has been amply demonstrated that there is an abundance of ore in sight to maintain Silversmith earnings at the present high level for many years to come. Saturday's market: **44½¢** bid, **46¢** asked. Dividend yield at this price **18%**.

If You Want a Speculation With Almost Certainty of Taking Substantial Profit, Buy:

Goldsmith or Richmond

With supplies and materials being freighted in to the Company's ground at the rate of about ten tons a day, and with the dredge hull now launched, everything is being carried out on scheduled time and dredging operations should commence on August 1st. As a consequence earnings should begin in about three weeks. Those who have studied reports of the ground tests on the GOLDSMITH claims are steadily buying this stock; realizing that a material advance in price is imminent. If a purchase of GOLDSMITH is contemplated, no time should be lost. Saturday's market, 19½c bid, 22c asked.

On Saturday we received the news that further diamond drill operations at the RICHMOND mine had disclosed 13 feet of good ore, with the drill still in the ore. This new disclosure is 150 feet west of the first hole drilled, which showed 23 feet of cuprite ore. Mining experts are of the firm opinion that this new strike assures a big future for RICHMOND. In the light of these facts we strongly advise the purchase of this stock while it is anywhere near the present level. Saturday's market, 9c bid, 9½c asked.

We invite further inquiry regarding these money-making mining investments. The timely information which we receive about these properties is sent to this office in Victoria EXCLUSIVELY.

R. F. Castle & Company

1025-27 Douglas Street, Campbell Building (Ground Floor) Telephone Six One Hundred

B.C. Permanent Loan Company

WE OFFER

100 Shares Common Stock
To Yield 6½%

R. P. CLARK & CO., LTD.

Central Bldg., Victoria, B.C. And at Vancouver, B.C.
Members Chicago Board of Trade, B.C. Bond Dealers' Association, Winnipeg Grain Exchange, Victoria Stock Exchange, Calgary Stock Exchange.
Phone 5609 Phone 5601 Phone 5608
Direct Private Wires to All the Leading Eastern Exchanges

American Solvents & Chemical Corp.

6½% Ten-Year Sinking Fund Gold Debentures
With Stock Purchase Warrants
Yield 6½%

British Columbia Bond Corporation
LIMITED
H. E. BOORMAN, Managing-Director
BONDS STOCKS GRAIN REAL ESTATE INSURANCE
Members of Principal Exchanges. Direct Private Wires to Main Eastern Points
1500 Gov't St., Victoria, B.C. Phones 348-349. Also at Vancouver and Nanaimo

DEAL WITH R. G. CHRISTY & CO. LTD. VICTORIA B.C.

We Recommend:

PACIFIC (COYLE) NAVIGATION CO. LTD.
7% Preferred Stock, 25% Bonus Common Stock—Price, 99
UNITED STEEL WORKS CORP.
6½% Gold Bonds, Due June 1, 1951—Price 96—Yielding 6.80%

R. G. CHRISTY & CO., LTD.
INVESTMENT BANKERS
Phones 375, 376 Times Bldg. Victoria, B. C.

"Bonds Good Enough to Forget" A Fallacy

Many investors often fail to realize the necessity of surveying their investments at least every six months. To believe that a certain security is "good enough to forget" is to ignore circumstances and markets that are constantly changing.

A security itself may not change at all intrinsically and yet be less desirable for you today than it once was. Tax exemption or marketability may now merit consideration quite beyond their importance when your investments were originally made. Obviously, a change in your personal circumstances makes an appraisal of your investment holdings desirable.

Then, too, the constant shifting of security markets often makes possible a rearrangement in holdings which will result in profit or slightly higher income without sacrificing security or other essential qualities.

Royal Financial Corporation, Limited
8 and 9 Winch Bldg., Victoria, B.C. Phone 1340

AUSTRALIA and NEW ZEALAND.

BANK OF NEW SOUTH WALES.

(ESTABLISHED 1817).

Paid-up Capital	$30,000,000.00
Reserve Fund	22,000,000.00
Reserve Liability of Proprietors	30,000,000.00
	$82,000,000.00
Aggregate Assets 30th Sept., 1925	$400,047,016.00

OSCAR LINES, General Manager.

415 BRANCHES and AGENCIES in the Australian States, New Zealand, Fiji, Papua (New Guinea), and London. The Bank transacts every description of Australasian Banking Business. Wool and other Produce Credits arranged.

Head Office: GEORGE STREET, SYDNEY. London Office: 29, THREADNEEDLE STREET, E.C. 2.
Agencies: Bank of Montreal and Royal Bank of Canada

If Safety Deposit Boxes Could Only Speak

What stories they could tell—stories of investment successes and of failures, too; stories of invested estates built up consistently from small beginnings and now yielding a competence—other stories of investment plans well begun but later shattered by the lure of quick returns; stories of investments carefully diversified and closely fitted to the needs of the investor—other stories of slip-shod selection, some good, some bad, but few fully meeting the investor's requirements; stories of investment funds maintained for years at a high level of safety through competent guidance and periodic attention—other stories of investment values once sound but now shrunken through inexperience or neglect; stories on every hand testifying that success in investment comes most surely to those who fortify their own judgment with that of experienced investment counsellors.

PEMBERTON & SON
ROBERT S. MABEE, Manager Bond Dept.
Established 1887 Phone 344

NOTICE

This firm will move to new offices at View and Government Streets (old Union Bank Premises) on Wednesday, July 14.

Brett & Ker, Limited
NOW AT 623 FORT STREET
Real Estate and Insurance

VANCOUVER EXCHANGE

VANCOUVER, July 10—Today's quotations on the Vancouver Stock Exchange were:

	Bid	Asked
B.C. Silver	2.10	2.20
Bowron Copper	.01	
Boundary Red Mountain	.05	.15
Cork Province		.05
Dunwell	1.51	1.70
Glacier	.07	
Granby	21.00	22.00
Howe Sound	37.50	
Independence	.07½	.03½
Indian Mines	.05	.06½
International Coal	.15½	.17
L. & L.		15½
Lakeview	.03½	
Lucky Jim	.17	.19
Leadsmith	.01½	.01½
Marmot Metals		.15
National Silver		.14
Premier	2.12	2.13
Porter Idaho		.10
Reikirka		.04
Silver Crest	.10	.12
Silversmith	.44	.47
Surf Inlet	.02	..
Terminus	.25	
Trojan Oil	.01½	.02½
B.C. Montana	.00½	.00 3-16
Athabaska		.10
British Petroleum	.15	.15
Maple Leaf		.40
B.C. Loan	101.00	
B.C.S.R. P. and G.	105.00	

Morning Sales—500 Silversmith at .44; 1,200 at .47; 20,000 B.C. Montana at .00 3-16; 1,000 Independence at .03½; 1,000 at .07½; 2,000 Richmond at .08½; 1,000 at .09.

Seattle Wheat

SEATTLE, July 10.—Wheat futures:

	Open	High	Low	Close
July	125½	126½	124½	126½
Sept.	125½	125½	123½	123½
Dec.	130	130	128½	129

Cash price basis: No. 1, sacked to arrive: Soft White, Western White, Big Bend Bluestem, Dark Northern Spring, 1.40½; Big Bend Dark Hard Winter, Northern Spring, 1.38½; Hard Winter, Western Red, 1.37½.

Fraser Canyon Section Of Cariboo Road Now Is Accomplished Effort

Reconstructed Section of Transprovincial Highway Passes Through Wonderful Scenery—Is Integral Part of Transcanada Trunk Road

About the beginning of August a caravan of motor cars will proceed from Vancouver under auspices of the British Columbia Automobile Association to celebrate the opening of the Fraser Canyon section of the Cariboo Highway which will, with completion of the Alexandra Suspension Bridge, link up with the seaboard the famous Cariboo Road and the transprovincial highway. At Yale—historic Yale—whence the lumbering covered wagons with their strings of oxen or mules, pack trains, camels, light Concord stages with prancing horses and gay-uniformed gold escort riding with them, processions of miners with packs on their backs, left the then head of navigation on Fraser River en route to the Cariboo goldfields—the motorists will hold a celebration, and proceed over the highway. At Alexandra Bridge, fashioned, though much more solidly, after the bridge built in the early sixties by J. W. Trutch, they will duly commemorate the opening of the new crossing, and then proceed to the noted tunnel which pierces a massive cliff overlooking the deep Fraser Canyon at the summit where—if plans of a committee which has the project in hand work out a monument will be erected to British Columbians who fell in the Great War—the celebrating motorists will hold another function and then proceed to Lytton, the picturesque and historic little village at the forks of Fraser and Thompson.

According to the automobilists it is expected that some 5,000 motor cars will take part in the opening festivities.

The location made, following the benches of the canyon side with good alignment and easy grade which at no place exceeds eight per cent—a grade which offers no difficulty whatever to the motor car; in fact, the motorist can drive over this road without changing gears — contracts were awarded roadbuilders and camps of workers were established where creeks trucked down to furnish water, and the graders set to work in places drilling into the rock and blasting out tons hurled overside as the grade was made until a wonderful winding road above the rushing Fraser came into being.

Features of the Highway

There are many features of the Fraser Canyon Highway. Though, in its course it traverses elevations between 350 and 1,175 feet above sea level, nowhere is ascent and descent perceptible to marked degree, so carefully has alignment and grade been located—grade in city limits often exceed that of the maximum on this road. The road has good width, and it is a safe road—a stone wall two feet six inches high, two feet at base, ramparts the side of the road removing what might be styled the "mental hazard" in driving, making for comfort of the traveller and enabling enjoyment of the splendid scenery, ever-changing and never cloying, viewed from the road.

Hope to Yale

The highway, leaving Hope, crosses Fraser River on a long steel double-decked bridge—lower part traversed by the railway, and in the fourteen miles to Yale a new road has largely taken place of the old Colonial Road. The old road was narrow, winding, with steep grades and too many railway crossings. Location of the new route was not without difficulties, notably overcoming a summit over which the old road twisted with high grades, but engineers found a way with good alignment with grade under eight per cent and eliminated many crossings. In places the way is through timbered country, past two small lakes and along sidehills to American Creek; thence over benches, with some good farms, notably near Choate, it crosses Texas Creek to which the old road dropped with steep grades, and winds through logged timberland to Emory Creek, where Emory was set up as a rival to Yale, four miles distant, in C.P.R. construction days when Onderdonk made his headquarters here.

Yale, about fourteen miles from Hope, now a quiet, peaceful small village, picturesque with its broad maples, gardens and orchards at either side of the railway yards, has two hotels, store, church and residences. The old court house, built 1865, and rebuilt after the fire destroyed much of Yale in the 80's is now disused and was used as a camp by the road engineers. Beyond are the few buildings of old Chinatown, including a joss-house, and nearer Yale Creek the Indian reserve.

Yale to Boston Bar

Leaving Yale—where the toll-gatherers operated in the days of the colony—the highway follows close to the river. Terrain available was limited and railway tunnels being not far from the river offered difficulties and it was necessary to blast out a way at the cliffside, with occasional banks of riprap, and stretches of trestle. The road runs around some of the tunnels, and crosses atop of one over the railway. With the narrow stretch available for road location it required skill to provide low grades and good alignment and restrict railway crossings. Due care was taken where turns are made around the canyon-side to widen the road for turning out at corners, and there is ever a protective wall. The river in this stretch in the narrowed canyon, has rock columns, some as cliffs, others as islands, between which the stream cascades, and there is a series of panoramas of rugged grandeur. Eight miles out Sailors Bar, with Saddle Rock forming a high bluff to the river, is rounded and the road enters a wider stretch back from the river through timbered country, then, recrossing the railway, runs between it and the river until after crossing Spuzzum Creek it again reaches back to flat benches and crosses with straight tangent a timbered flat to Spuzzum, a small village with store. Thence the way lies along a sidehill near the river down to Alexandra suspension bridge.

Alexandra bridge, which will be completed ready for crossing in August, is built on site of the old suspension bridge built 1863, which was washed away in the high water of 1894 and a cable ferry with hanging car used for taking passengers across the river until the new bridge was built. It is modeled after the style of the historic old bridge, though much more substantial.

From the bridge the road winds in four loops to make the rising grade on the sidehill above Chapmans Bar. This place was, unlike the other "bars," named after a gold-bearing bar, but after one of the pre-prohibition bars operated here. Near the bridge-head some shallow pits are seen where miners in 1858 worked. From Chapmans the grade rises steadily, though not very perceptibly, along the side of the canyon well above the river and also above the railway—in two places it is built over tunnels through which the railway runs. Splendid panoramas are seen with long stretches of the winding river far below, forested slopes, rocky eminences, mountains an other features. Gradually the road rises, reaching further from the river, though it is in view for much of the way, to a timbered slope crossed by two creeks to the tunnel and summit, nineteen miles out from Yale.

The Roadway Tunnel

The tunnel is a feature. The approach from the south is over a placid rise where creeks trickle down the slope into rocky basins like fountains by the roadside. At southern portal the roof over the tunnel rises with steady slope of about 45 degrees; but after driving 265 feet through the clear-cut stone walled tunnel, there is a wondrous vista to be seen leaving the northal portal. Here the huge bluff through which the tunnel is cut rises a sheer lofty precipice to the river-side, with 600 feet below, the railway running through a tunnel in its lower part. The road sweeps with concave bend blasted out on a high shelf in the cliff face, and over the protective stone wall at the road's edge, the sheer descent to the river many hundreds of feet below, offers an awe-inspiring view. A magnificent vista of river and mountain scenery stretches far. The tunnel is at the summit 1,175 feet elevation.

The highway continues along the canyon side high above the river, which, about a mile north of the tunnel contracts between cliff-like walls of Hell's Gate with lesser gorge of Black Canyon a short distance below. From here, if the traveler wishes, he can make his way down the slope to seek a closer view of Hell's Gate and can walk out from the railway grade over the extremely narrow jutting cliff with sheer facades and bordering chasms known as Lady Dufferin's Rock—it was here Lord Dufferin and his wife camped in 1878 when the Governor-General was traveling to Cariboo. From Lady Dufferin's Rock an excellent view is had of the whirling cascade torrenting between the rock walls, and, when the fish are running, of schools of salmon recuperating in the eddies before essaying ascent of the swift river. A precarious old foot bridge, swung on cables, crosses the river, but passage is not recommended—it is marked dangerous.

From the highway the view of Hell's Gate, though distant, is excellent, also of river vistas above. The road follows the canyon side far above the river, and winds like a broad high shelf around the precipitous face of China Bluff from where the picturesque Skuzzy Falls—named after the only steamer to essay passage of the Fraser above Yale in C.P.R. construction days. Rounding China Bluff the way for three miles follows easy curves with good grade along sidehill and slopes to a loop in basin of Anderson Creek; and thence with even slope and good alignment it drops slowly down to Boston Bar. This is a divisional point of the C.N.R., a small village with good hotel, stores, etc., and wide flat camping ground, near where miners worked diggings in 1858. About a mile north, on opposite side of the river, seen from the road, is North Bend, divisional point of the C.P.R. A boatman at Boston Bar makes ferry trips across the swift river between the two points.

Boston Bar to Lytton

From Boston Bar the road ascends along the sidehill. Two miles out it loops in the basin of Styoma Creek, and continues rising slowly along the canyon side with ever-changing river vistas until it rounds a mountain side, some 600 feet above the railway, and descends slowly along lower part of Nine-Mile Creek, which is crossed on a curving bridge about two miles up just below a waterfall. A trail from here leads up Nine-Mile Creek to lakes with good trout fishing. From the bridge the road ascends with even grade, with timbered country, and steep slopes to the valley, and winds into a secondary basin with an extensive timbered bench which would provide excellent camping grounds, or site for a resort. From this elevated flat, where there is good water in creeks and springs, the road winds easily with even ascending grade to round Observation Point on the mountain side at the valley mouth, where, as the road swings round to resume its northward way, an unobstructed view is had at height of about 600 feet above the river with a charming view.

Soon after leaving Nine-Mile Creek the aspect changes much. The road merges into a stretch of flat park-like land with open grassy spaces—the Boothroyd and Jamieson Flats. Here extensive camping grounds are found, and there is, if desired, room for a nine-hole golf course. For some distance the route follows that of the old time Cariboo Road, through an Indian village and over park-like country with tangents where bordering deciduous trees form a leafy tunnel overhead. Winding through picturesque Inkitsaph Indian village, with occasional orchard or farm, the road emerges to a sidehill and crosses Tilton Creek over a large earth fill. The old wagon road wound down to this creek with heavy grades, portions of which remain with moss-covered stone walls at the sides.

Leaving Tilton Creek the highway winds with loops in small creek basins with rising, but even, grade to where the great bluff of Jackass Mountain reaches out to the river. The old road skirted the face of the bluff on a narrow shelf blasted from the face, with stretches of cribwork, rock walls and lofty trestles over ravines, and steep grades.

The highway rounds the bluff on a wide shelf with even grade with the river some 500 feet below the sheer precipice with stout bridges on concrete abutments over cuts and a stone wall built as a rampart at the outer side, over which some charming views obtain. Descending evenly from Jackass Mountain the highway winds down with deciduous trees growing at either side with an occasional orchard seen on benches below—the old Kanaka Bar roadhouse is a barn on one—and with bridge crossings over several creeks. From the bridge crossing Cisco Creek there is an excellent view of the two railway bridges which cross the Fraser near Cisco. This point forms southerly limit of the dry belt and there is a marked sudden change in character of the vegetation. Thence to Lytton the road winds looping in small creek basins until it drops down and crosses the railway into Lytton, the picturesque old village at junction of Thompson and Fraser, with good hotel, excellent stores, and most attractive appearance. It was established as "The Forks" in the early gold mining days, and some of the old log houses built then show in marked contrast to the more modern buildings. The quaint picturesqueness of Lytton has attracted attention of moving picture makers, and the "Winds of Chance" was filmed with the river and canyon and old buildings of Lytton utilized for background. It is about fifty-seven miles from Yale to Lytton—and every mile has glories of scenery never alike and ever beautiful.

On the Cariboo Road: New Grade

Completed Road, With Wall (Showing Method of Protection)

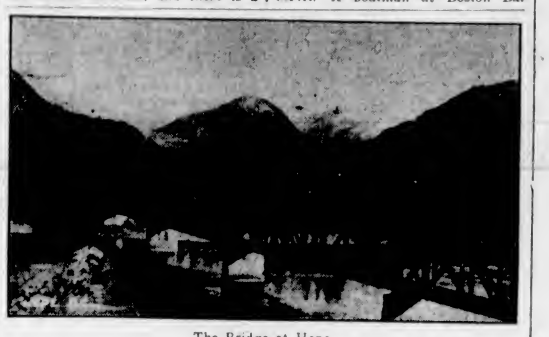

The Bridge at Hope

Insects War With Man For Mastery of Earth

OAKLAND, Cal., July 10.—Human beings face a death grapple for the mastery of the earth, with the conditions of warfare favoring the insects, according to Dr. L. O. Howard, Chief of the Bureau of Entomology, United States Department of Agriculture.

"If human beings are to continue to exist," he said, "they must first gain mastery over insects. Life may develop into a struggle between man and insects for the mastery of the earth. Insects in this country continually nullify the labor of 1,000,000 men.

"Insects are better equipped to occupy the earth than are humans, having been on the earth for 50,000,000 years, while the human race is but 500,000 years old."

Some men put their soul into everything, others merely put their foot in.

Today's Programme

CFCT, Victoria, B.C. (329.5)—11:00 a.m., Christ Church Cathedral. 7:30 p.m., Christ Church Cathedral.

CFCQ, Vancouver, B.C. (411m)—12-2:30 p.m., studio programme.

CFCD, Vancouver, B.C. (411m)—10-11 p.m., Sunday evening concert from the Winter Garden at English Bay.

CFXC, New Westminster, B.C. (211m)—7:30-9 p.m., evening service from Queen's Avenue United Church, Rev. E. A. Chester.

CKFC, Vancouver, B.C. (411m)—11-12:30 p.m., morning church service; 3-4:30 p.m., programme of sacred music.

KFI, Los Angeles, Cal. (467m)—10 a.m., morning services, direction Los Angeles Church Federation. 11, Third Church of Christ, Scientist. 4 p.m., vesper services. 6:30, KFI nightly doings. 6:45, Music Appreciation Chat; and Father Ricard's Sun Spot Weather Forecast. 7, A. H. Grebe & Co. present Grebe Synchrophase Strong Ensemble. 7:30, studio programme. 8, Aeolian organ recital, Dan McFarland at the console. 9, Meri Denman and his Uke. 10-11, Packard Six Orchestra, with Bill Hennessy and Chet Mittendorf, Gladys Thomas, soloist.

KFWB, Hollywood, Cal. (252m)—9-11 p.m., Albert Kaglovich, 12-year-old violinist. Peggy Mathews, blues singer; Kenneth Gillum, popular songs and piano solos. Arthur Pabst, songs to banjo accompaniment. Julius H. Phillips, tenor. Bill Hatch and his orchestra.

KFWI, Hollywood, Cal. (526m)—4-9 p.m., religious services. 9-10, after-service studio programme. 10-12, Paul Kellis Trovators Orchestra with intermission soloists.

KGO, Oakland, Cal. (361.2m)—11 a.m., First Presbyterian Church service. 6:30-7:30 p.m., concert by Ben's Little Symphony Orchestra, playing at Hotel Whitcomb, San Francisco. 7:30, First Presbyterian Church service. 9-10, concert by Ben's Little Symphony Orchestra.

KHJ, Los Angeles, Cal. (405.2m)—10:30 a.m., morning service from First M. E. Church. 7-8 p.m., evening services from First M. E. Church. 8-10 p.m., Times de luxe programme.

KGW, Portland, Ore. (491.5)—10:35 to 12 noon, morning service from St. Stephen's Pro-Cathedral. 7:30-9 p.m., evening services from the East Side Baptist Church. 9-10, concert by the Chevrolet Symphony Orchestra, followed by weather reports and baseball scores.

KHQ, Spokane, Wash. (394.5m)—11-12:30 p.m., services of Central M. E. Church. 6-7:30 p.m., Davenport Hotel Concert Orchestra. 7:30-9, services of the Church of the Truth.

KJR, Seattle, Wash. (384.4m)—11-12:30 p.m., church services from First M. E. Church. 7:45 p.m., organ recital on the great organ of First M. E. Church. 9:15-10:45, Puget Sound programme, Henry Damskie Orchestra.

KNX, Hollywood, Cal. (337m)—7 p.m., Circle Theatre Symphony Orchestra and organ recital. 8, evening church service. 9 p.m., feature programme.

KOA, Denver, Colo. (322.4m)—9:50 a.m., Service of First Church of Christ Scientist, Denver. 5:30 p.m., early evening studio concert, Little Symphony Orchestra. 7, open-air concert by Denver Municipal Band, Henry Sachs, director.

KPO, San Francisco, Cal. (428.3m)—5-6 p.m., organ recital by Marshall W. Gleiman at the California Palace of the Legion of Honor. 6, States Restaurant Orchestra. 9:30, "To Town Criers," baseball scores and general information. 9:35, Palace Hotel Concert Orchestra. 8:35-10, Rudy Seiger's Orchestra.

KQW, San Jose, Cal. (231m)—9:40 to 12:30 p.m., service of the First Baptist Church of San Jose. 7:30-9:30, services of the First Baptist Church of San Jose.

KTAB, Oakland, Cal. (240m)—11-12:30 p.m., church service. 7:45-9:15, church service.

KTCL, Seattle, Wash. (365.9m)—11 a.m.-12:10 p.m., Plymouth Congregational Church. 12:10-1:10 p.m., St. James' Cathedral Parish. 6-7, courtesy programme, featuring Herbert Hreg's Concert Orchestra. 7:50, First Church of Christ Scientist. 9:10-10:10, International Bible Students' Association studio programme.

Monday's Programme

CFCT, Victoria, B.C. (329.5)—Silent.

CFCQ, Vancouver, B.C. (411m)—12-2:30 p.m., radio dealers programme. 2:30, variety programme. 3:30-4:30, programme by Canadian National Institute for the Blind. 5:30-6 p.m., news items. 8-8:30, address by Geo. Murray.

CFCD, Vancouver, B.C. (411m)—10:30-11:30 a.m., "Shut-Ins" programme. 6-7:30 p.m., baseball game at Athletic Park.

CFXC, New Westminster, B.C. (291m)—6-7 p.m., dinner hour programme. 7:30-8:30, studio programme.

CKCD, Vancouver, B.C. (411m)—6-30 p.m., news. 8:30-9:30, studio programme.

KFI, Los Angeles, Cal. (467m)—4-45-7 a.m., Energetics' Class, health training exercises. 7-15-7:30, Pep Class, health training. 7:45, Lazybones' Class, health training. 8-8:30, Cheerio, daily strength. 5:30 p.m., Norm Rathert and his Trojan Troopers. 6, KFI nightly doings. 6:15, KFI Radio Travel Guide. 6:30, Marguerite Boeller, soprano. 6:45, Radiotorial Period, George W. Cartwright on "The American Constitution." 7, Owen Fallon and his Californians, Jackie Lucas, blues singer. 8, popular programme. 9, programme presented by Walter M. Murphy Motors Co. presenting Alice Forsythe Meaher, Heinrich Tandler String Quartette, Ivan Edwards, tenor, Nicholas Dichi Alibi, cellist. Broadcast simultaneously by KFI and KPO. 10-11, programme by Meiklejohn Bros.

KPOA, Seattle, Wash. (454.3m)—10-11:15 a.m., home-maker's half hour, health building exercises. Cheerio to the "Shut Ins", closing Seattle market quotations. 12:10-1:30 p.m., Shrine Club luncheon programme. 4:15-5 p.m., Times' "Afternoons at Home" and "Today's Recipe." 4:30, sports and amusement revue. 4:45, studio programme. 5:15-10, Goodrich Silvertown Cord Orchestra.

KFWA, Ogden, Utah (261m)—5 p.m., KFWA Junior Orchestra. 9-10, music from Paramount Theatre.

KFWB, Hollywood, Cal. (252m)—6 p.m., Pontiac Six Dinner Hour, featuring Ray Halley's Trio. 7, announcements. 7:30, news items. 7:35, Associated Dentists present Friendly Dentists Orchestra, Peggy Mathews, blues singer, Bill Blake, tenor. 8, Sealy Mattress Orchestra and Esther White, popular songs. Jukua H. Phillips, Sol Hoopii's Hawaiian Trio. 9, American Dye Works Orchestra and June Parker, blues singer. The Ashley Sisters in harmony numbers. Ray Kellogg and Bill Hatch, violin and piano. 10, news items. 10-10-11, Warner Bros. Frolic.

KFWI, Hollywood, Cal. (526m)—6:30-7:30 p.m., popular music. 8, studio hour. 9, popular songs. 10-12, Paul Kelli's Trovators Orchestra.

KGO, Oakland, Cal. (361.2m)—6-6:30 p.m., concert by Ben's Little Symphony Orchestra, playing at Hotel Whitcomb, San Francisco. 6:35-7:30, news, weather report, markets, closings stock reports, baseball scores. 8, educational programme with music by Amphion Trio, including, Grand Trio, from Italian Opera Aira, Serenade Sentimentale (Chaubier), Harp of Love (Paschal); Abendlied (Schumann); Scherzo (Schubert), La Sosa (Kilenyi).

KJR, Seattle, Wash. (384.4m)—11:30-12 noon, Post-Intelligencer talk, market reports; time signals. 5:40 p.m., closing New York Stocks. 5:5-10, time signals; baseball scores, weather reports and theatre doings. 8:30-10, Post-Intelligencer studio programme, time signals.

KGW, Portland, Ore. (491.5m)—4 p.m., dinner concert, baseball scores. 7:30-7:45, weather, market and police reports, news items, sporting results. 8, organ recital. 9, vaudeville, three 20-minute acts. 10-12, Cole McElroy's Dance Orchestra.

KHQ, Spokane, Wash. (394.5m)—4-7 p.m., Davenport Hotel Concert Orchestra. 8-9, courtesy programme, time signals.

KLX, Oakland, Cal. (509m)—7-7:30 p.m., news. 8, studio programme. 9-10, Lake Merritt Ducks.

KNX, Hollywood, Cal. (337m)—7 p.m., feature programme. 7:30, courtesy programme. 8, courtesy programme. 9, feature programme. 10, Goodrich Silvertown Cord Orchestra. 11, Ray West's Cocoanut Grove Orchestra.

KOA, Denver, Colo. (322.4m)—5:30 p.m., dinner concert, Brown Palace String Orchestra. 6:30, Sandman's hour. 7, instrumental programme by Schermerhorn's Colorado Theatre Orchestra. 7:15, special burlesque programme, scene of which will be laid in the imaginary Midwest Lyceum Bureau & Booking Agency." As a feature of this broadcast the agency management will devote two hours to the assembling of acts and judging aspiring professional entertainers. Among the "tryouts" will be: the Hawaiian Medley Four, Dorothy Reynolds, child dialect lady; Chief Evergreen Tree, Bird mimic, Madam Rinnia Arnold, Italian prima donna, Frank Dinhaupt, a baritone with operatic repertoire, Gertrude Kenworthy, dramatic reader, appearing with the Mila High Trio, Scotty Wallace, Harry Lauder impersonator, Uncle Picker Minstrels. 11, Trovators Grand Opera Company's mixed quartette—Mlle. Kna Raininsky, soprano; Mlle. Jeanne Ballandtyner, contralto, M. Rudolpho Fossiski, tenor, Sig. Ramon Manana Ny-tirenterra, basso-profondo; Maggie Hendressing, impressario and accompanist. American Vaudeville Troupe, Hard Tack Twins, Yogi, "Art," Donan Coyle and AOK Orchestra.

KOAC, Corvallis, Ore. (280.2m)—7:30 p.m., market news. Interpretations 7:45, agricultural talk. 8-8:15 p.m., educational talk.

KOWW, Walla Walla, Wash. (256m)—7-7:30 p.m., weather, markets; health talks. 8, studio programme. 10-12, orchestra.

KPO, San Francisco, Cal. (428.3m)—6-30-7 p.m., States Restaurant Orchestra. 7-7:20, Rudy Seiger's Fairmont Hotel Orchestra. 8, Mandarin Cafe Orchestra. 9, KFI and KPO broadcast simultaneously a programme originating in KFI studios. 10-11, Mandarin Cafe Orchestra.

KNX, Hollywood, Cal. (337m)—6:30 p.m., Alwater Kent Orchestra. 7, courtesy programme. 7:45, health talk. 8, courtesy programme. 9, courtesy programme. 10, Ray West's Cocoanut Grove Orchestra.

KQW, San Jose, Cal. (231m)—6:30 p.m., farm flashes, crops and soils. 7, California Farm Bureau evening radio evening news, weather reports, mailbag, farm topics, editorial talks.

KTAB, Oakland, Cal. (1240m)—7-7:30 p.m., shopping hour. 9-10, studio programme.

KTBI, Los Angeles, Cal. (394m)—7-15-8 p.m., Aunt Martha's children's hour. 8-9, studio programme.

KTCL, Seattle, Wash. (365.9m)—9:30-9:40 a.m., morning inspirational services. 9:40-10:10, road bulletins, Remick's Song Shop, "Juanita's Shopping Tour." 11, 8, weather report. 1:0 p.m., International Bible Students' Association programme. 9-9:30, Remick's Song Shop.

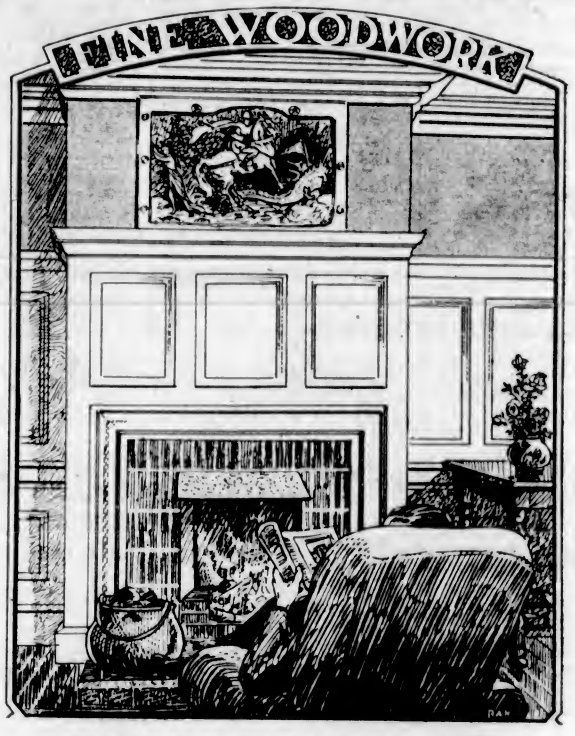

MANTELS

Warm, leaping firelight on chill Summer evening—or a fireplace banked with ferns and greenery till Fall cold descends. The fireplace is the heart of the living-room, round which all else is built. The mantel is the frame that makes or mars the picture. The day of fancifully ornate mantels has passed—the day of graceful simplicity arrived. The pure lines of the true Colonial type are almost austerely simple.

Lemon, Gonnason mantels are made in many styles—to fit any home. Fine woods go into the making—and highly skilled workmanship.

Lemon, Gonnason Company Limited.
"Master Craftsmen of Woodwork"
Telephones 76-77 P.O. BOX 664.
Established 1890
2324 Government St. VICTORIA, B.C.

WITH CAMPER and TOURIST~
Some Beautiful Picnic Grounds in British Columbia

Victoria and Vancouver Island are rich in natural beauty, offering many charming scenes equal to this wonderful panorama of land and sea. Delightful spots for campers' picnics, too, are easily found.

HOW refreshing to rest for a while amid the natural grandeur of these lovely scenes. How deliciously satisfying to enjoy in the fresh, open air the wholesome products supplied by Shelly's.

Tell us where you are camping and we will arrange to keep you supplied with 4X Bread and Bakery Products.

Shelly's 4X Bakery Service
Breads-Cakes-Cookies-Macaroons-Etc.

"GET THAT WHEATY FLAVOR IN CAMP"

Shelly's "Holsum" Loaf for sandwiches—made with milk, keeps fresh and moist